



US00D403570S

# United States Patent [19]

Relyea et al.

[11] Patent Number: **Des. 403,570**

[45] Date of Patent: **\*\*Jan. 5, 1999**

[54] **DRAWER PULL**

[76] Inventors: **Christopher M. Relyea; Frank R. Wilgus**, both of 405 Partridge Bend, Powell, Ohio 43065; **Donald J. Staufenberg**, 6407 New Grange Dr., Dublin, Ohio 43017

[\*\*] Term: **14 Years**

[21] Appl. No.: **62,382**

[22] Filed: **Nov. 4, 1996**

[51] **LOC (6) Cl.** ..... **08-06**

[52] **U.S. Cl.** ..... **D8/300; D8/313; D8/316**

[58] **Field of Search** ..... **D8/300, 301, 313-320; 16/110 R, 111 R; 312/348.6; D6/445-447**

[56] **References Cited**

**U.S. PATENT DOCUMENTS**

D. 172,206	5/1954	Anderson	.....	D8/313
D. 176,816	1/1956	Ring	.....	D8/316
D. 182,558	4/1958	Willman	.....	D8/313
D. 185,708	7/1959	Herrmann	.....	D6/447
D. 197,460	2/1964	Barnett	.....	D8/314
4,822,116	4/1989	Relyea et al.	.	
4,875,696	10/1989	Welch et al.	.	
5,011,240	4/1991	Kelley et al.	.	

5,069,511 12/1991 Swets et al. .  
5,322,365 6/1994 Teufel et al. .

**OTHER PUBLICATIONS**

Brochure entitled "Artromick International, Architects of Highly Refined Medication Systems." A copy of this brochure is being provided, although the brochure is undated. Applicants do not know that it is indeed prior art, but for purposes of examination, Applicants are willing to have it treated as prior art.

*Primary Examiner*—B.J. Bullock  
*Attorney, Agent, or Firm*—Frost & Jacobs LLP

[57] **CLAIM**

The ornamental design for a drawer pull, as shown and described.

**DESCRIPTION**

FIG. 1 is a front elevational view of the instant drawer pull; FIG. 2 is a top plan view; FIG. 3 is a side elevational view thereof; and, FIG. 4 is a bottom plan view thereof.

The showing of the balance of the drawer face, body and the pair of slides is included for the purpose of illustrating environmental structure only and forms no part of the claimed design.

**1 Claim, 1 Drawing Sheet**

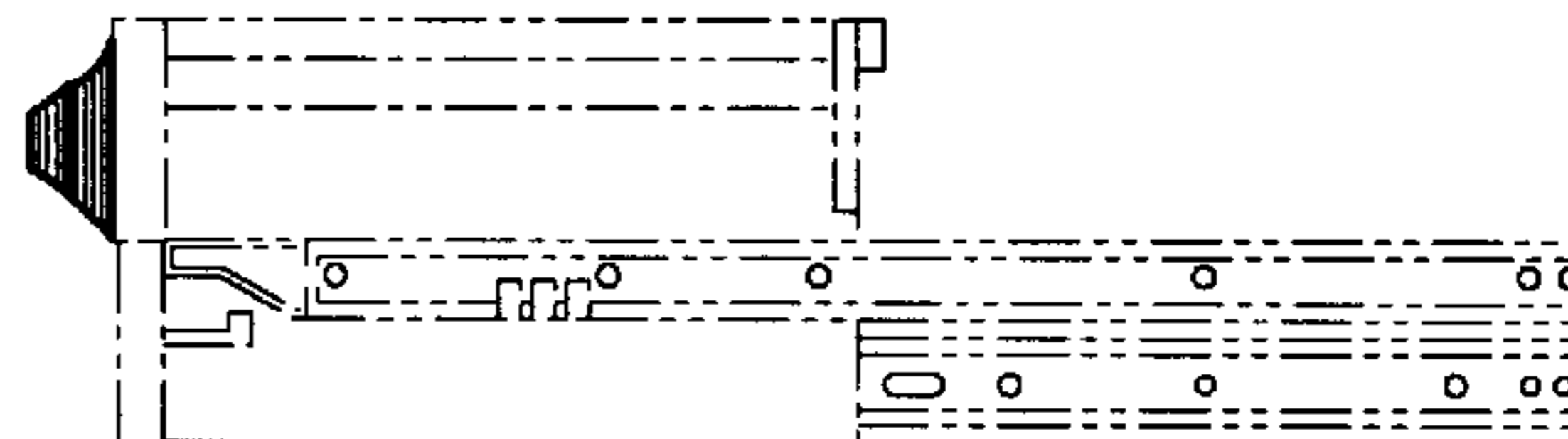
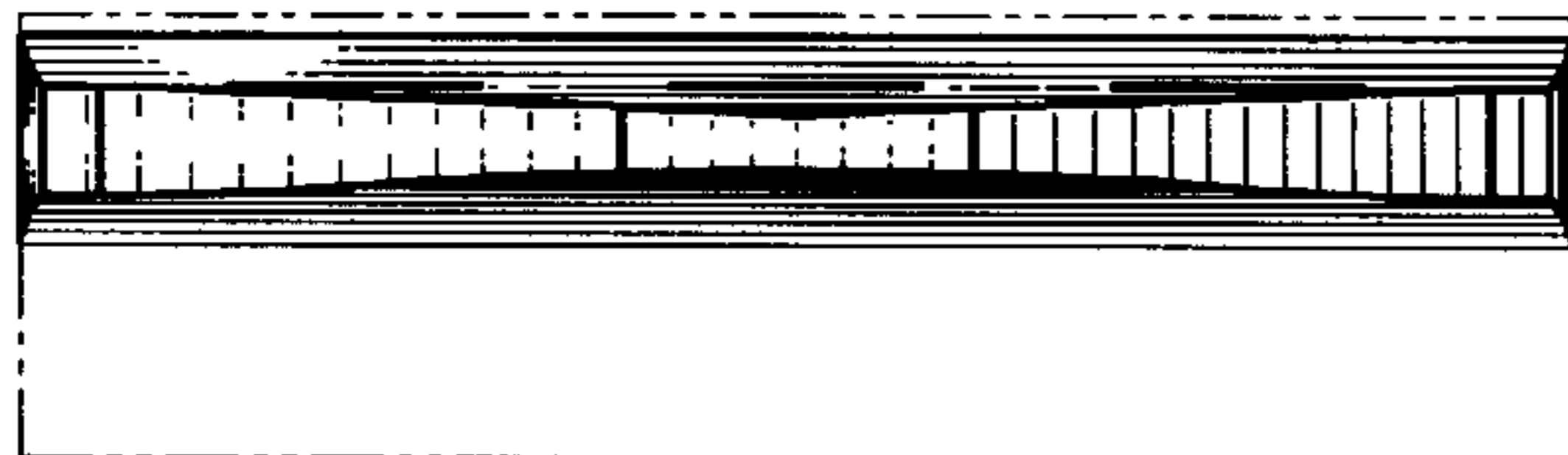

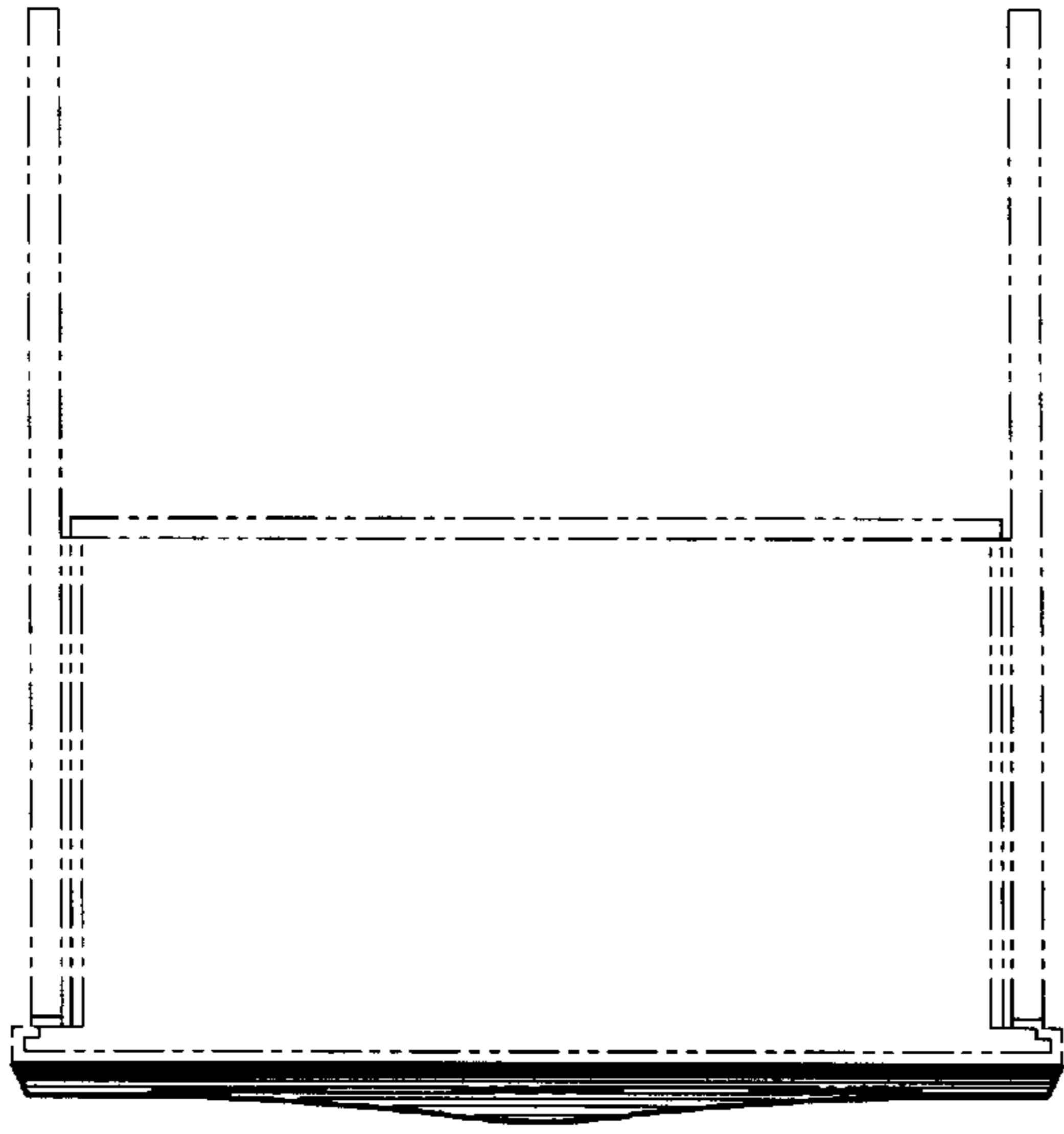

Fig. 2

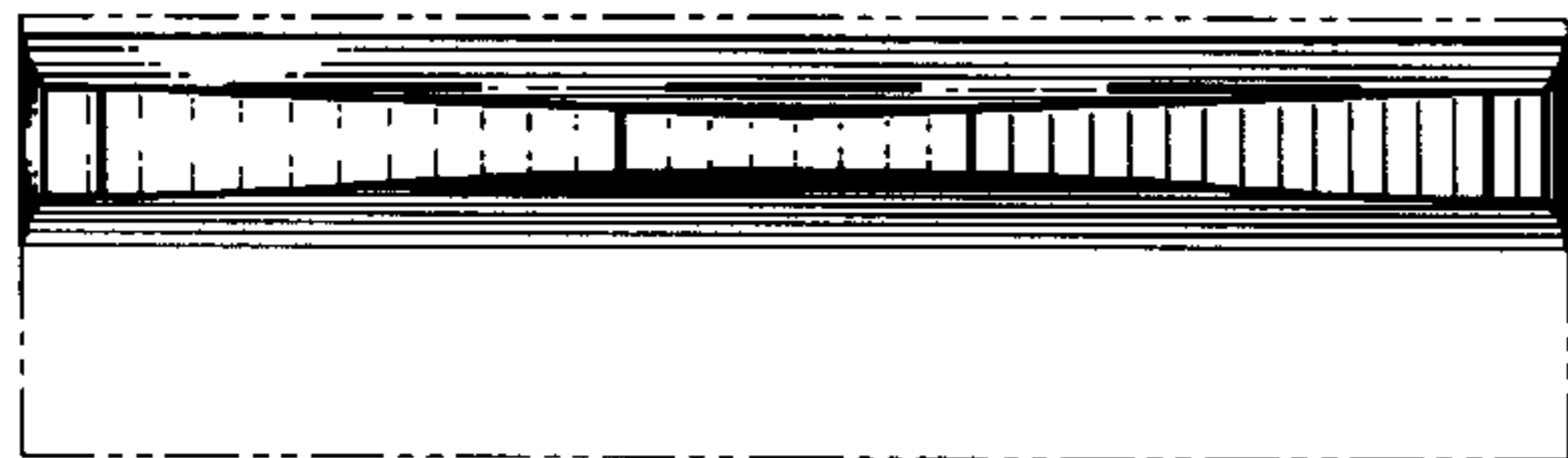

Fig. 1

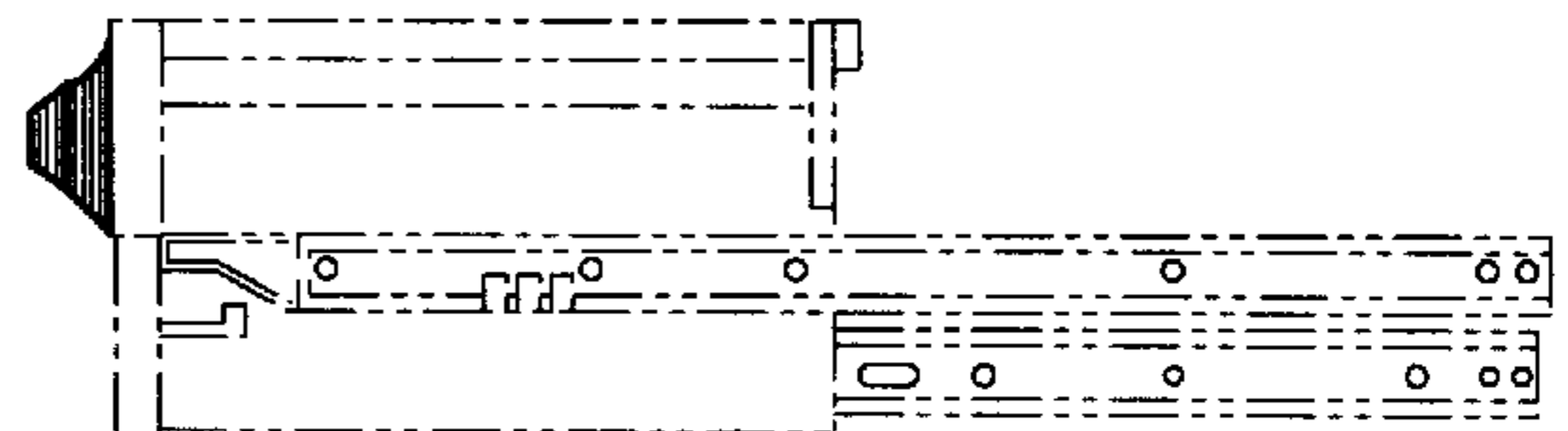

Fig. 3

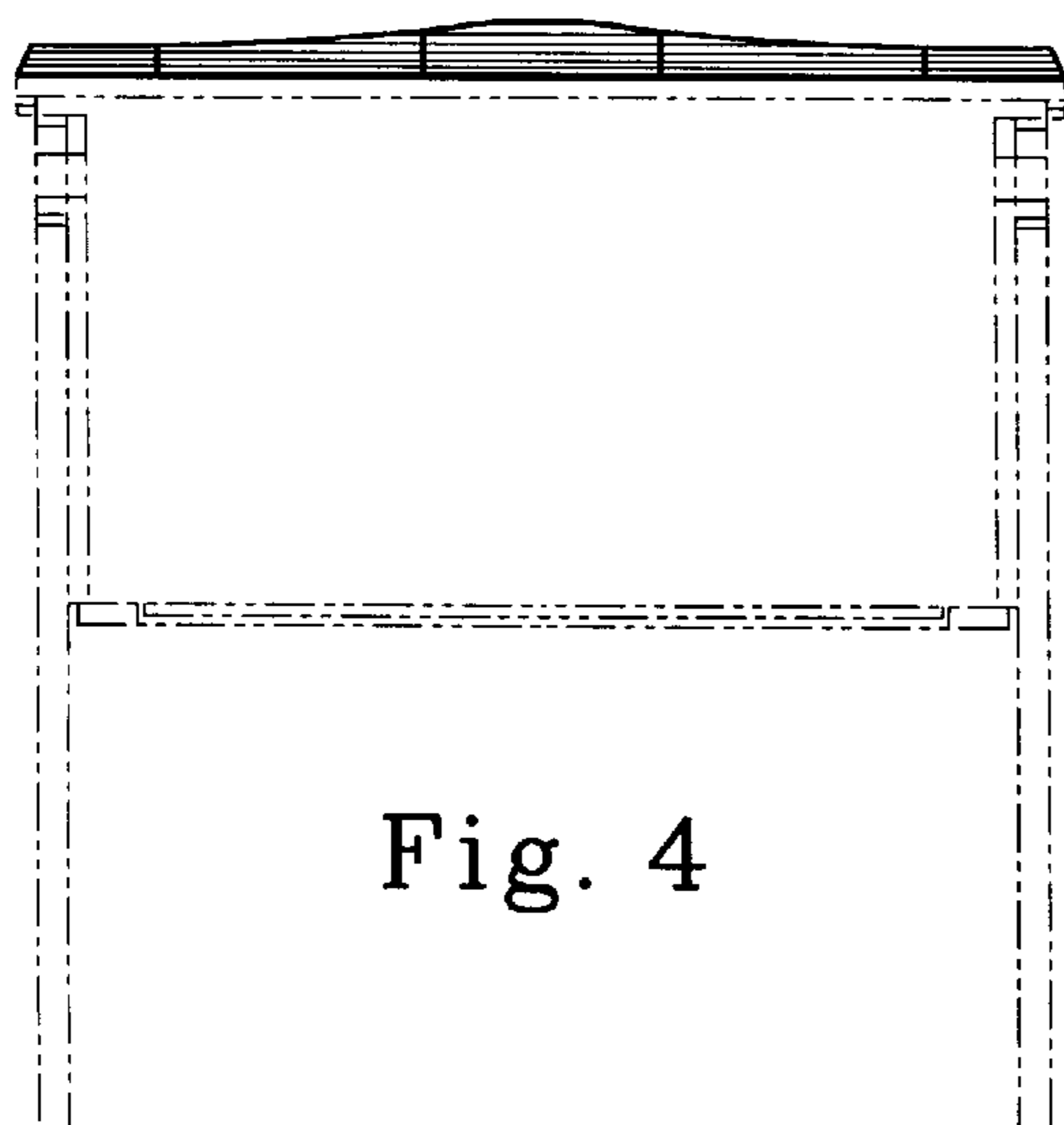

Fig. 4