



US00D403554S

# United States Patent [19]

Asbury

[11] **Patent Number:** **Des. 403,554**

[45] **Date of Patent:** **\*\*Jan. 5, 1999**

[54] **PLATE WARMER**

[76] **Inventor:** **Eddie Asbury**, 500 Hemlock Shores,  
Goodview, Va. 24095

[\*\*] **Term:** **14 Years**

[21] **Appl. No.:** **72,969**

[22] **Filed:** **Jun. 26, 1997**

[51] **LOC (6) Cl.** ..... **07-02**

[52] **U.S. Cl.** ..... **D7/362**

[58] **Field of Search** ..... D7/368, 550, 362-367,  
D7/402-404, 407, 409; 99/DIG. 14, 422;  
219/730, 759, 443, 458-459

[56] **References Cited**

**U.S. PATENT DOCUMENTS**

- D. 215,514 10/1969 Betzer ..... D7/363
- D. 250,627 12/1978 McNair et al. .... D7/363

- D. 321,810 11/1991 Schultz ..... D7/363
- D. 336,009 6/1993 Fisher ..... D7/367
- D. 336,815 6/1993 Cashin et al. .... D7/367
- D. 340,164 10/1993 Koch ..... D7/363
- D. 378,485 3/1997 Anagarita ..... D7/362

*Primary Examiner*—Ruth McInroy

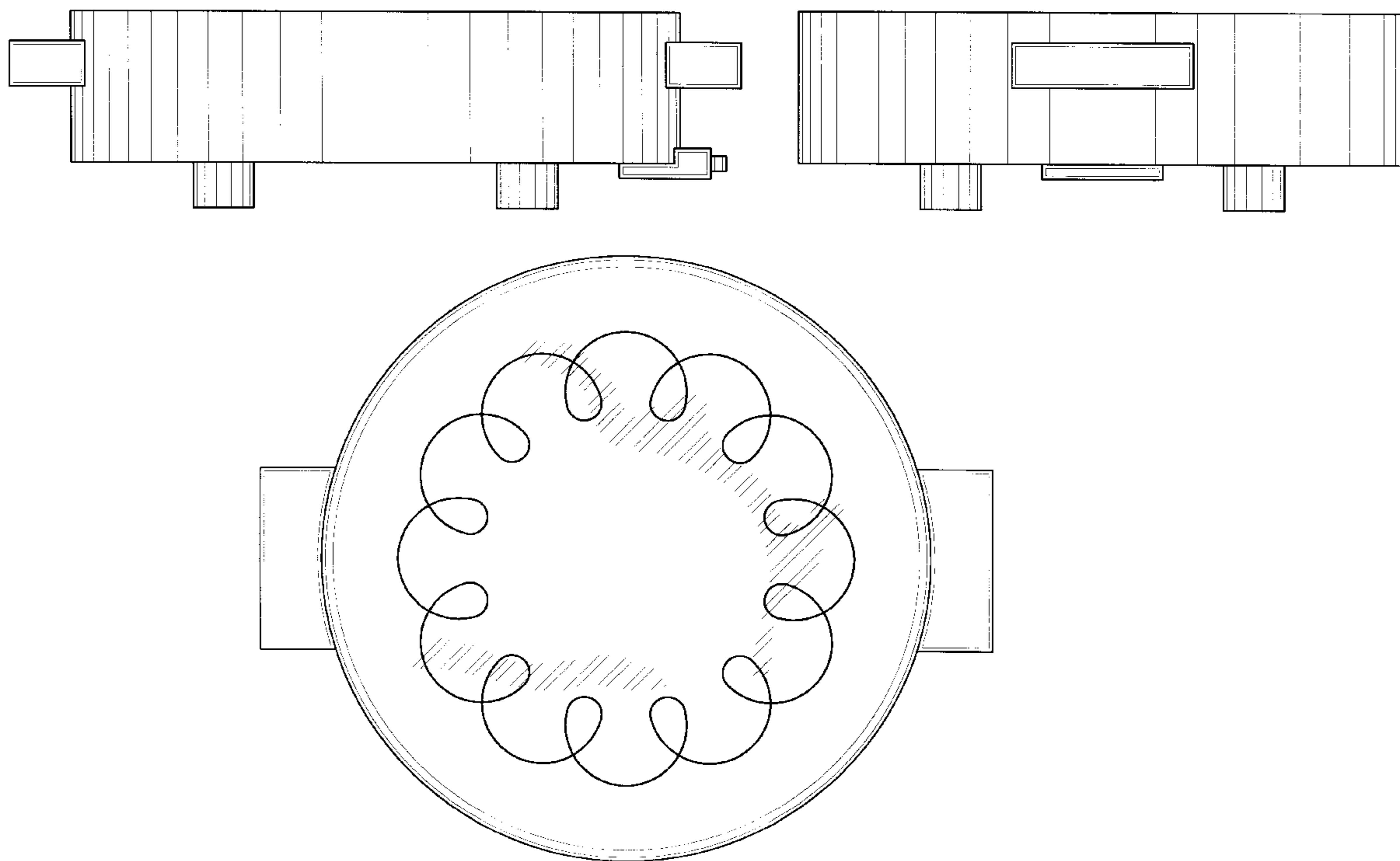
[57] **CLAIM**

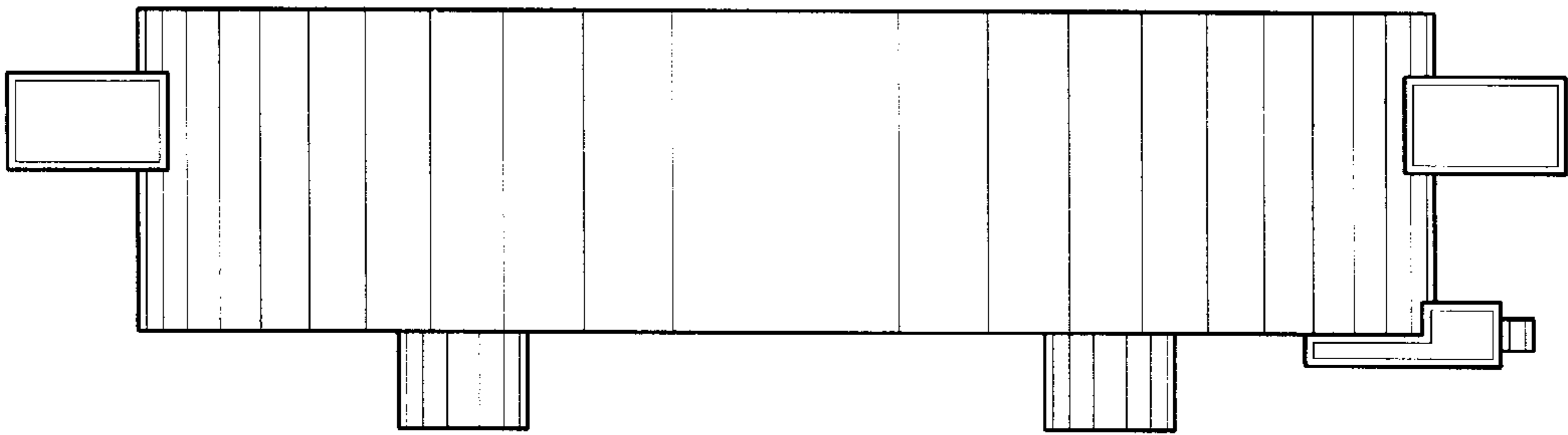
The ornamental design for a plate warmer, as shown.

**DESCRIPTION**

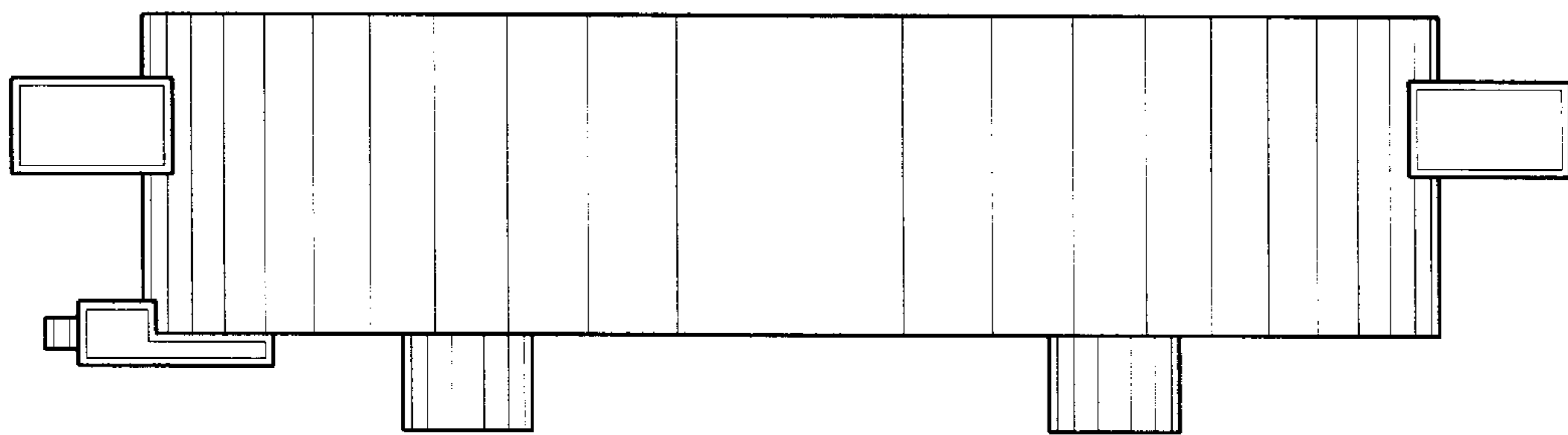
FIG. 1 is a front elevation view of a plate warmer showing my new design;  
 FIG. 2 is a rear elevation view thereof;  
 FIG. 3 is a left side elevation view thereof;  
 FIG. 4 is a right side elevation view thereof;  
 FIG. 5 is a top plan view thereof; and,  
 FIG. 6 is a bottom plan view thereof.

**1 Claim, 3 Drawing Sheets**

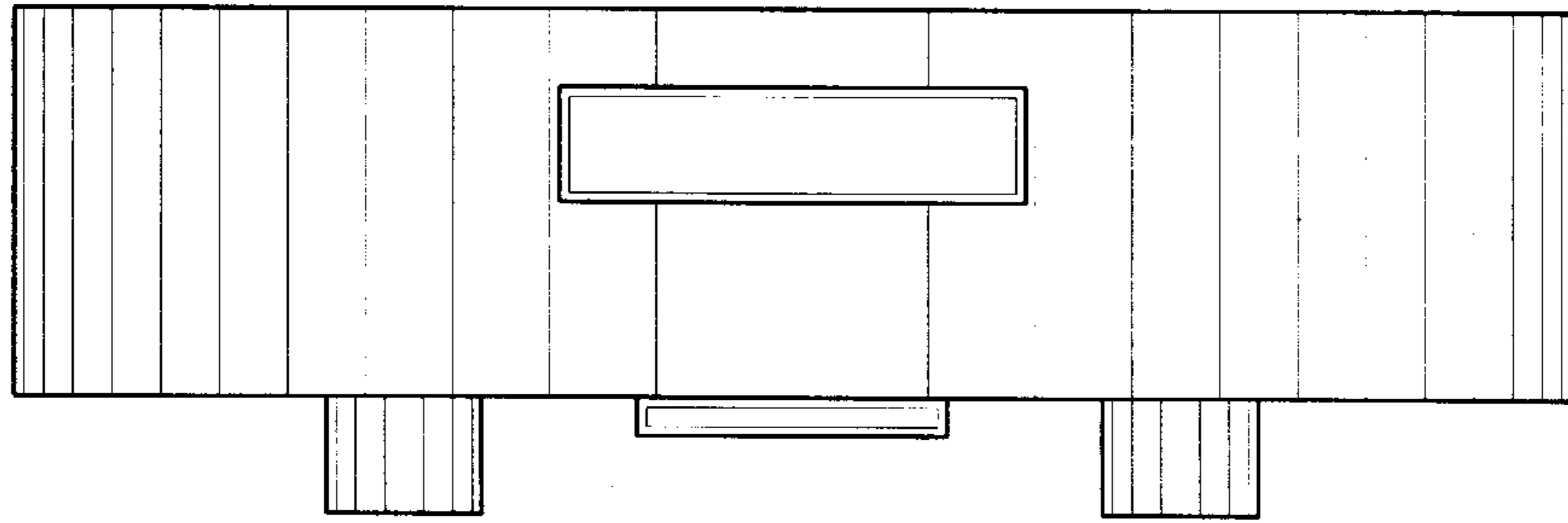




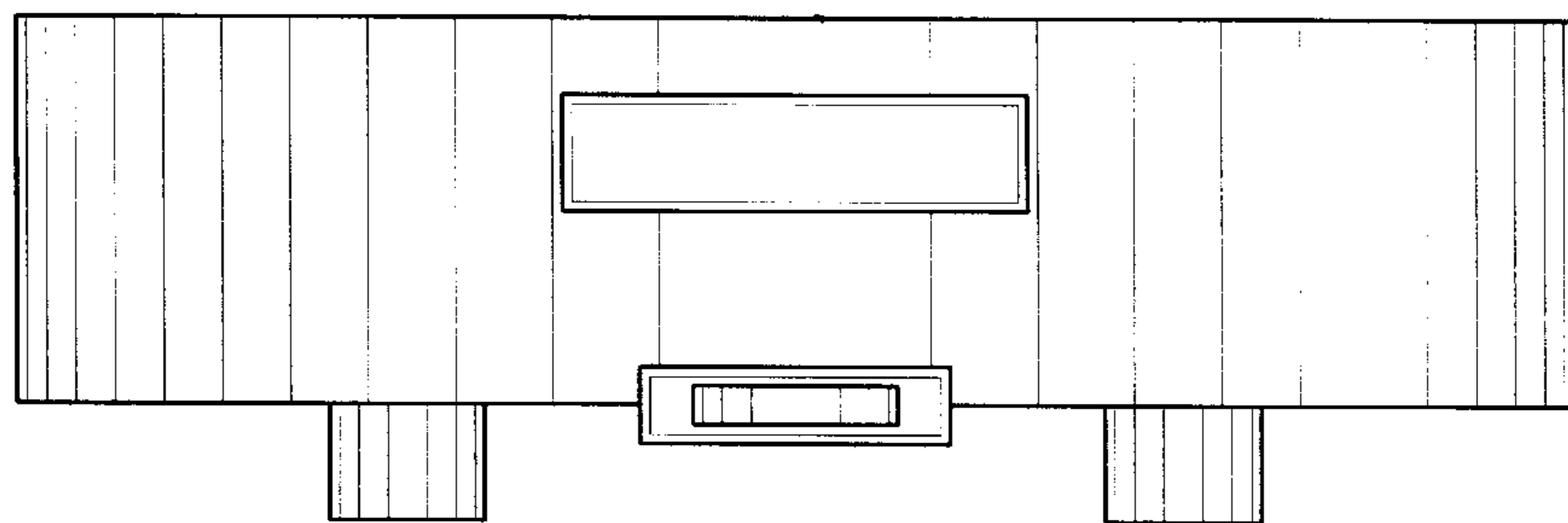
*Fig. 1*



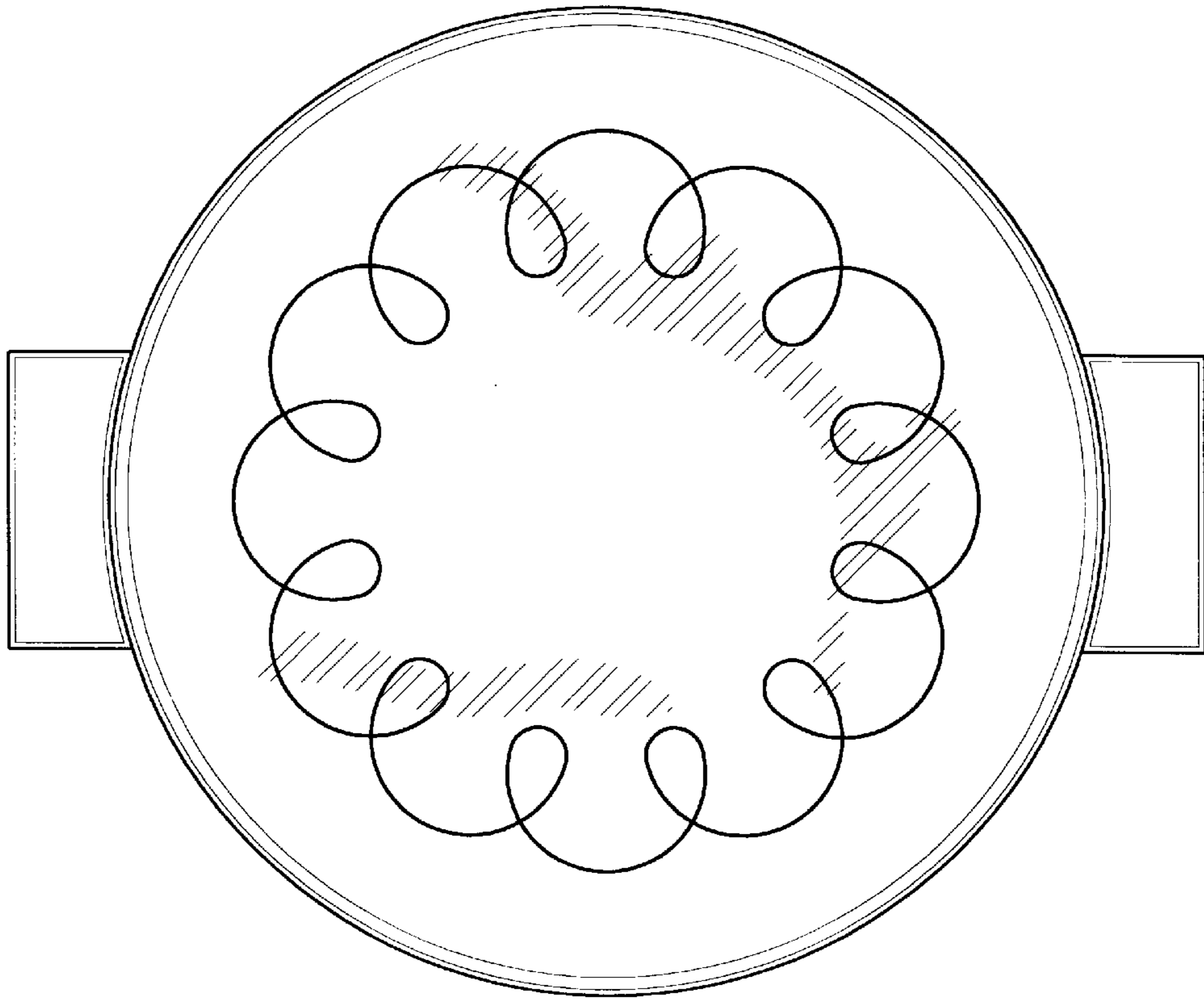
*Fig. 2*



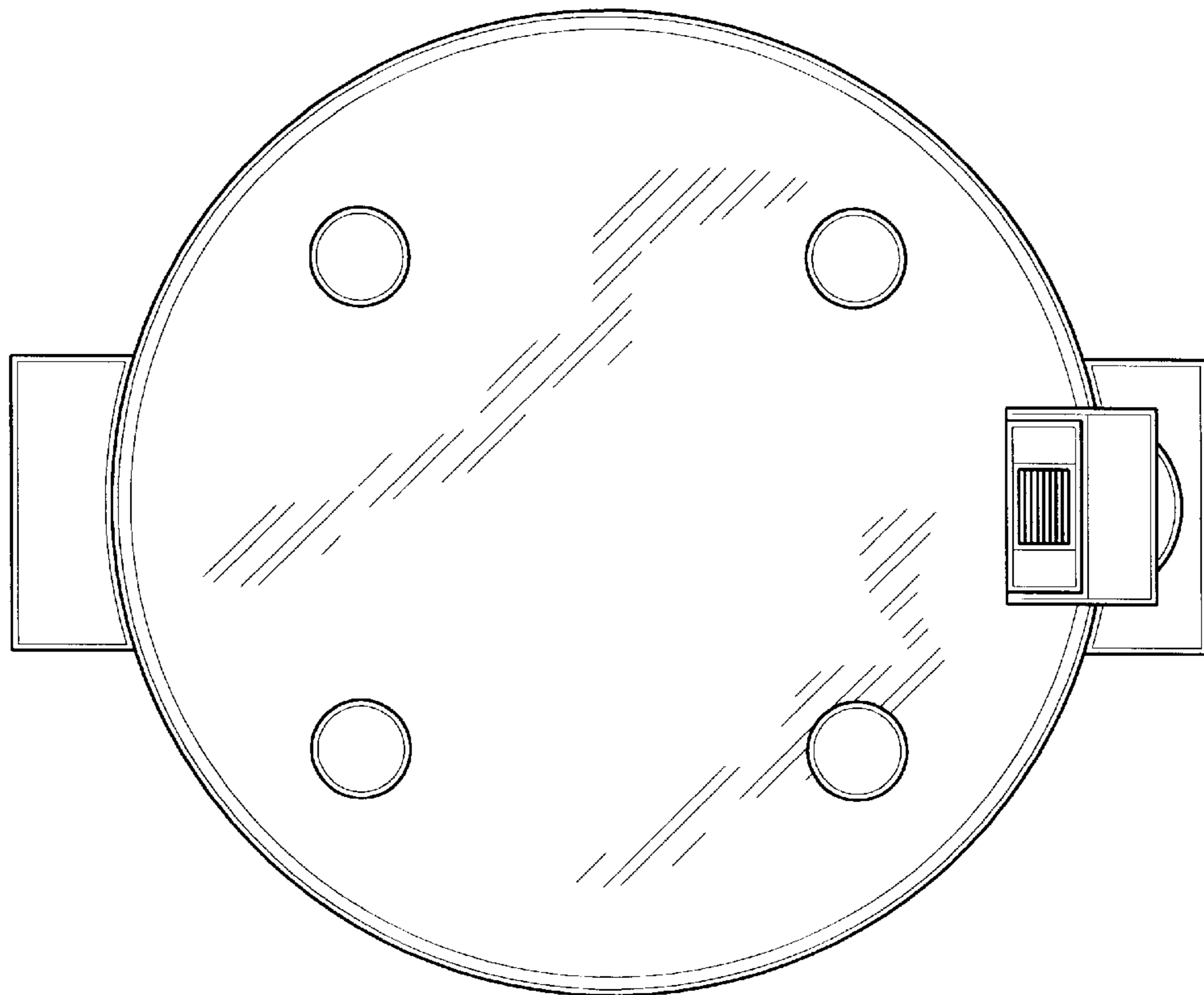
*Fig. 3*



*Fig. 4*



*Fig. 5*



*Fig. 6*