



US00D403489S

United States Patent [19]
Cameron

[11] **Patent Number: Des. 403,489**

[45] **Date of Patent: **Jan. 5, 1999**

[54] **COMBINED BIB AND BOTTLE SUPPORT**

5,570,474 11/1996 Berry et al. 2/48

[76] Inventor: **Elizabeth R. Cameron**, 21263 Old North Church Rd., Frankfort, Ill. 60423

Primary Examiner—Louis S. Zarfaz
Assistant Examiner—Monica A. Weingart
Attorney, Agent, or Firm—Edward D. Gilhooly, Ltd.

[**] Term: **14 Years**

[57] **CLAIM**

[21] Appl. No.: **72,159**

The ornamental design for a combined bib and bottle support, as shown and described.

[22] Filed: **Jun. 6, 1997**

DESCRIPTION

[51] **LOC (6) Cl.** **02-02**

[52] **U.S. Cl.** **D2/864; D2/860; D2/861**

[58] **Field of Search** D2/860, 861, 862, D2/863, 864; 2/46, 48, 49.1, 50, 51, 69, 69.5

FIG. 1 is a perspective view of a combined bib and bottle support showing my new design;
FIG. 2 is a left side elevational view thereof;
FIG. 3 is a right side elevational view thereof;
FIG. 4 is a front elevational view thereof;
FIG. 5 is a rear elevational view thereof;
FIG. 6 is a top plan view thereof; and,
FIG. 7 is a bottom view thereof.

[56] **References Cited**

U.S. PATENT DOCUMENTS

D. 242,503	11/1976	Derifield	D2/864
D. 304,777	11/1989	Glenn	D2/863
D. 324,758	3/1992	Esteves	D2/863
D. 325,460	4/1992	Cameron	D2/864
D. 345,852	4/1994	Nelson	D2/861
2,552,462	5/1951	Savrin	D2/861

The broken line showing of a baby bottle in FIG. 1 is for illustrative purposes only and forms no part of the claimed design.

1 Claim, 1 Drawing Sheet

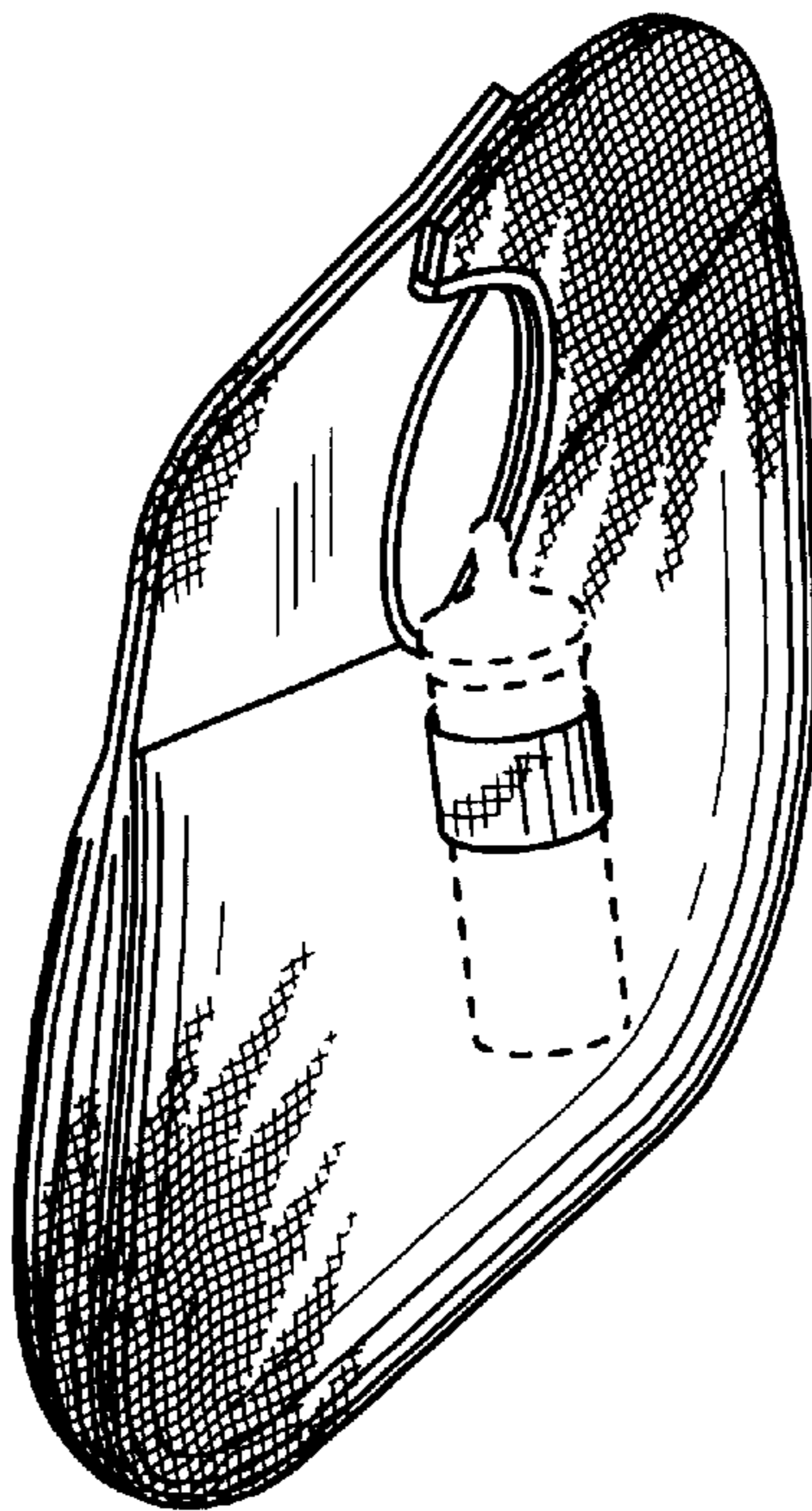

FIG. 1

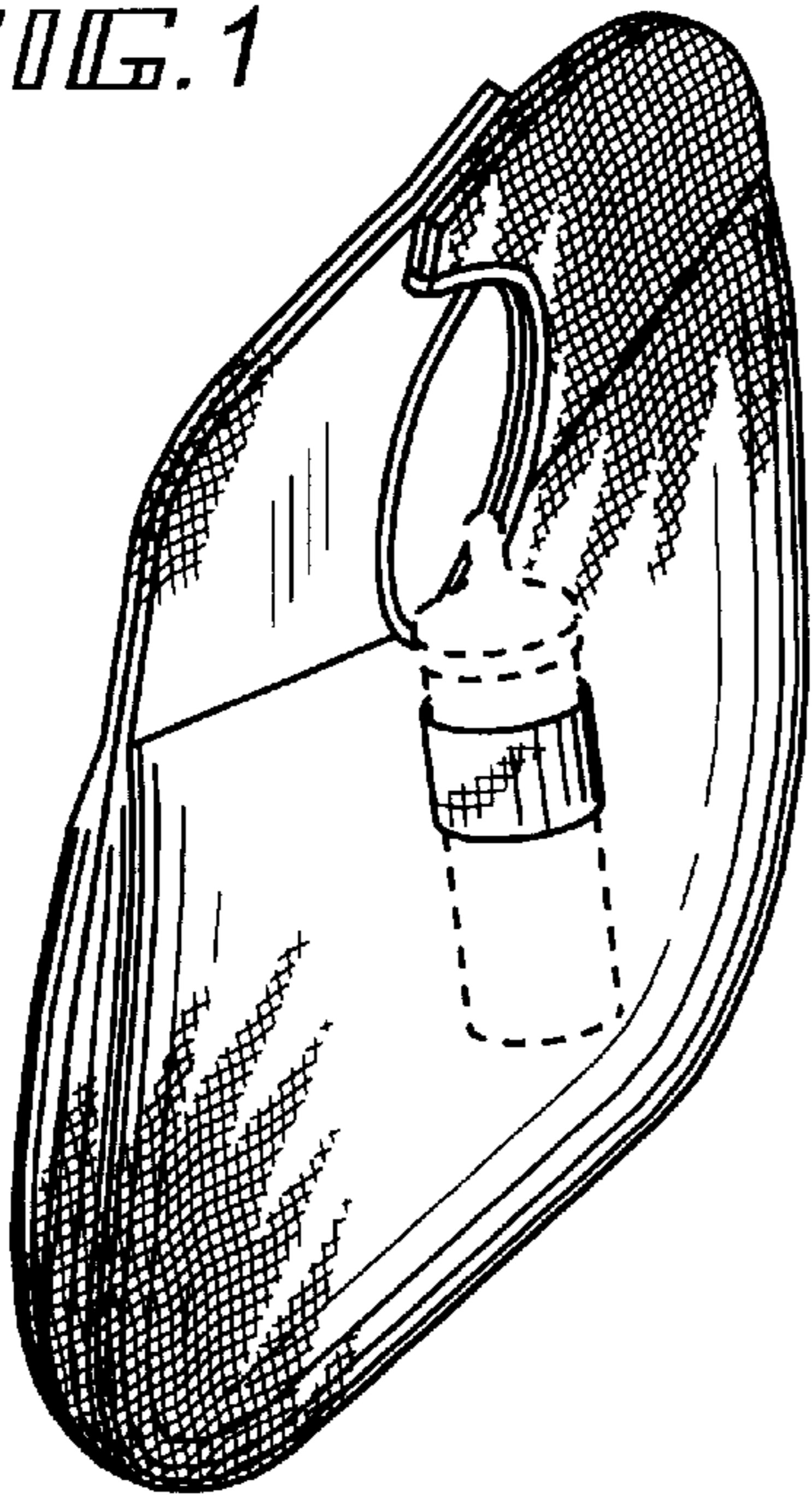

FIG. 2

FIG. 3

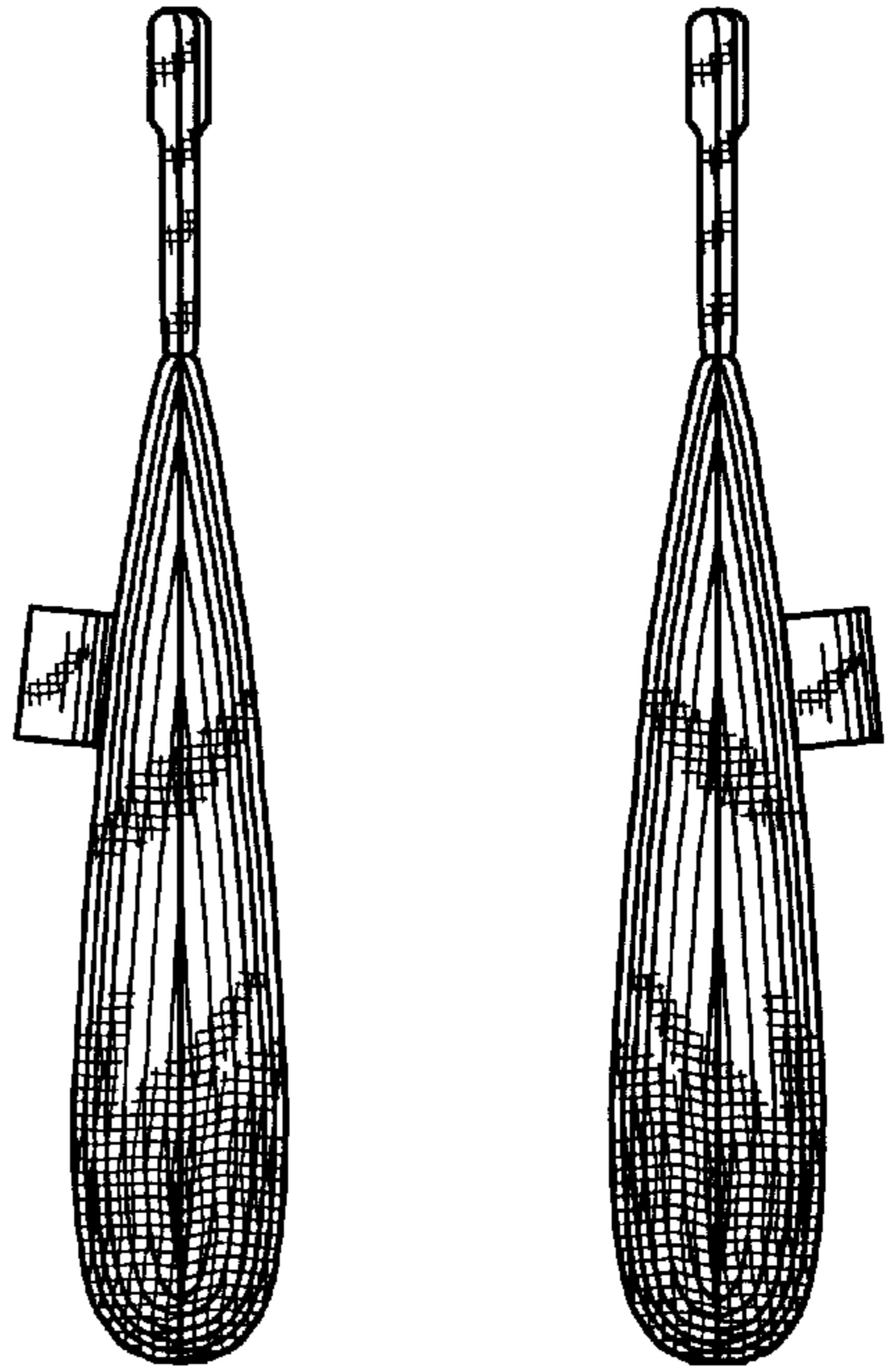

FIG. 4

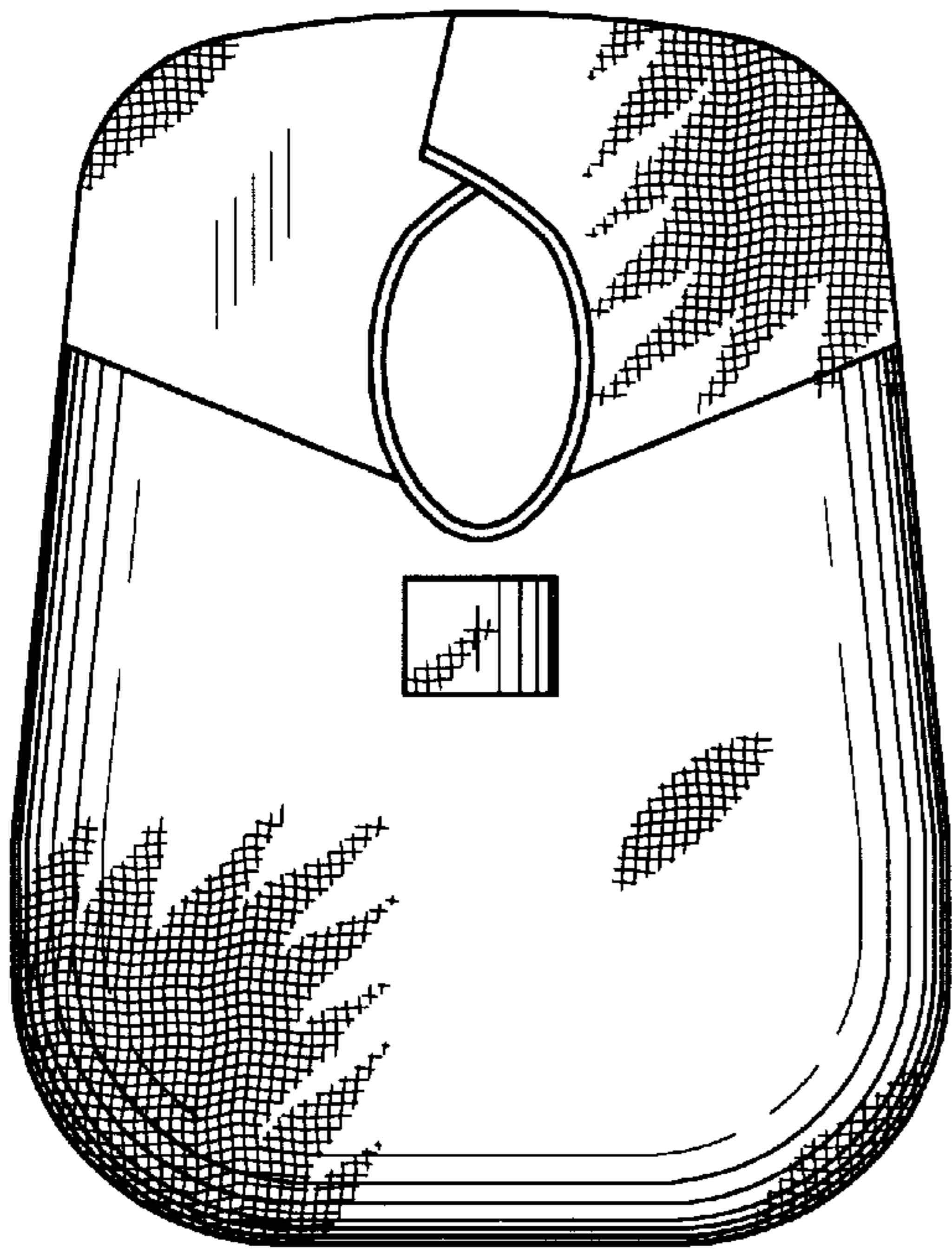

FIG. 5

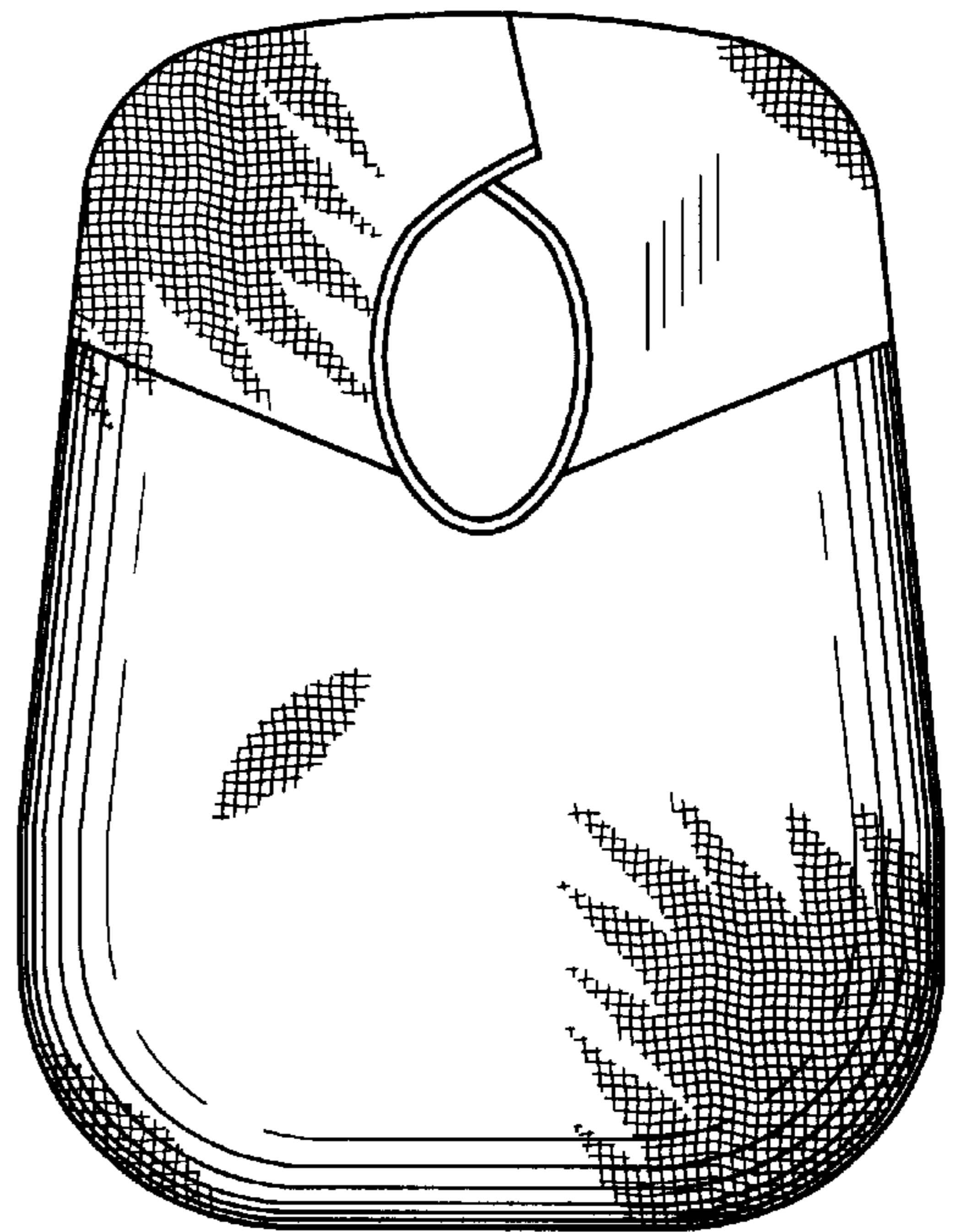

FIG. 6

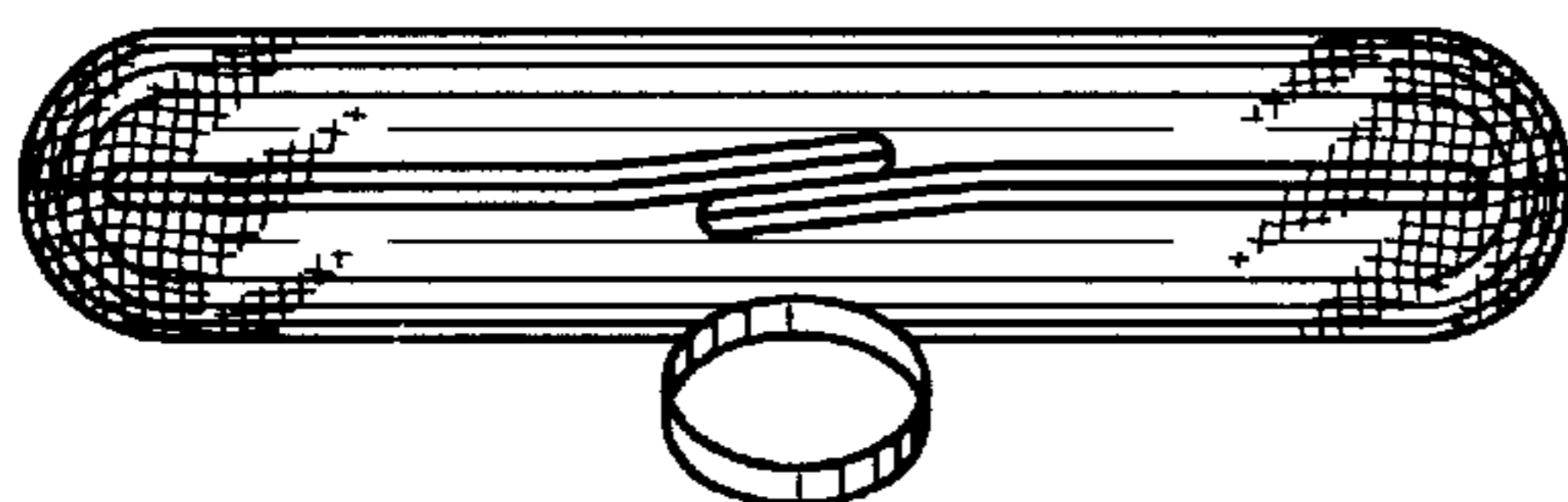

FIG. 7

