



US00D403436S

United States Patent [19] Gregory

[11] **Patent Number: Des. 403,436**

[45] **Date of Patent: **Dec. 29, 1998**

[54] **BASEMENT WINDOW WELL COVER**

Primary Examiner—Doris Clark

[76] **Inventor: Bruce F. Gregory, 64 George St.,
Roslyn Heights, N.Y. 11577**

[57] **CLAIM**

[**] **Term: 14 Years**

The ornamental design for a basement window well cover, as shown.

[21] **Appl. No.: 79,821**

[22] **Filed: Nov. 19, 1997**

DESCRIPTION

[51] **LOC (6) Cl. 25-02**

[52] **U.S. Cl. D25/54**

[58] **Field of Search D25/48, 54, 36;
52/107**

FIG. 1 is a front elevational view of the basement window well cover of the present invention;
FIG. 2 is a back elevational view of the basement window well cover of FIG. 1;
FIG. 3 is a left side elevational view of the basement window well cover of FIG. 1;
FIG. 4 is a right side elevational view of the basement window well cover of FIG. 1;
FIG. 5 is a top plan view of the basement window well cover of FIG. 1; and,
FIG. 6 is a bottom plan view of the basement window well cover of FIG. 1.

[56] **References Cited**

U.S. PATENT DOCUMENTS

D. 344,806	3/1994	Wipkey	D25/36
3,046,613	7/1962	Smith	52/107
3,262,487	7/1966	Gustafson et al.	52/107

1 Claim, 3 Drawing Sheets

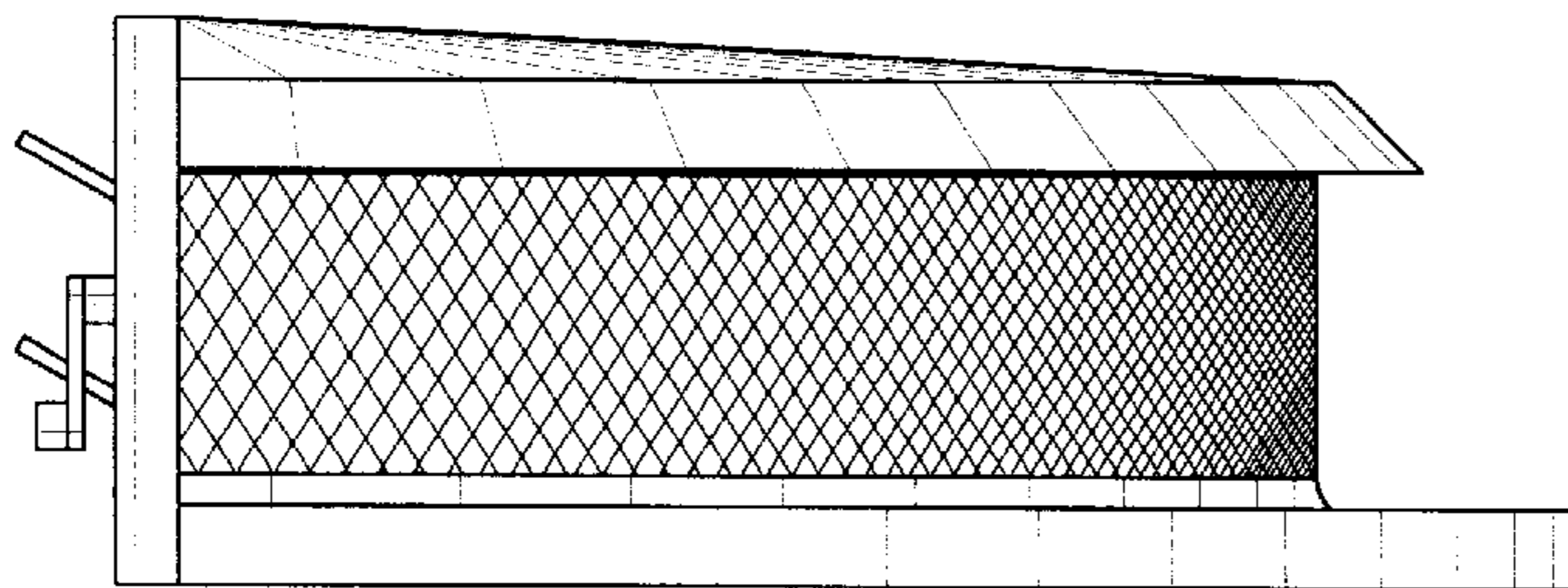
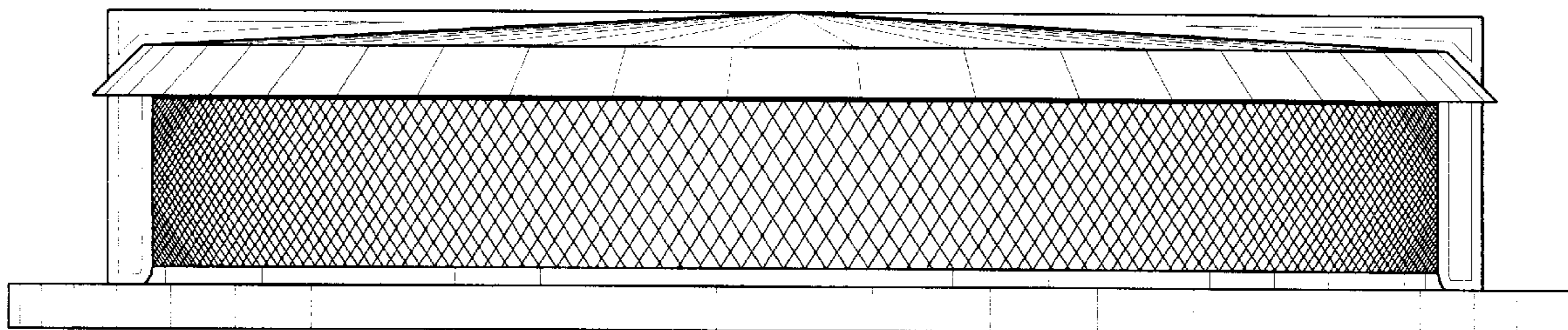

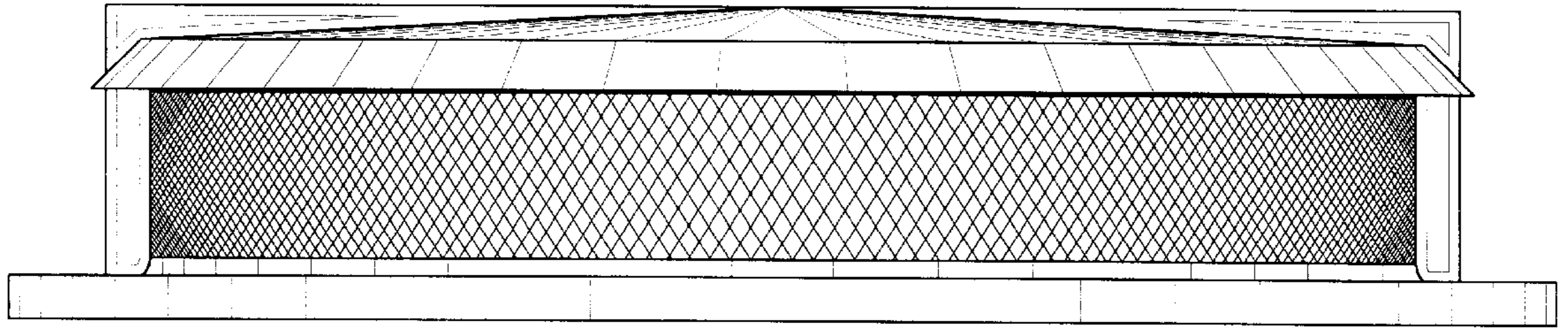

Fig. 1

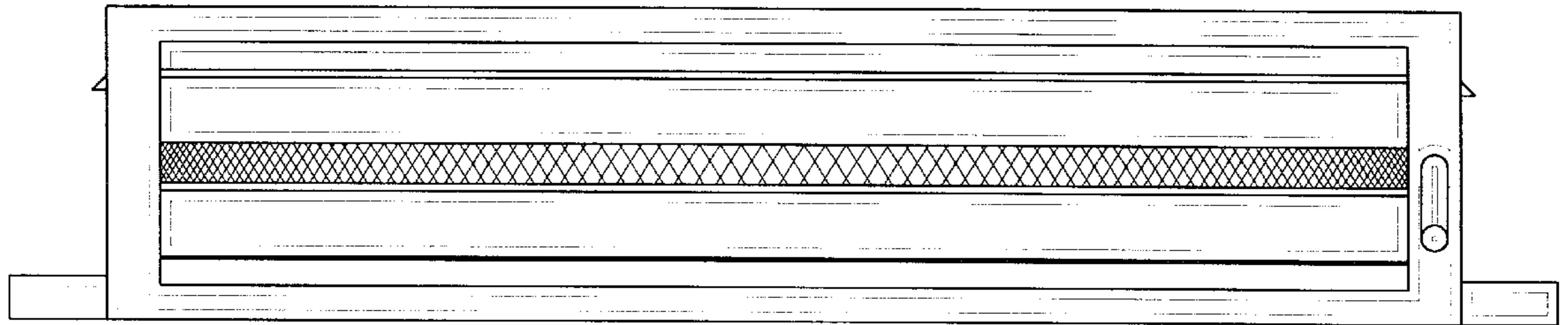

Fig. 2

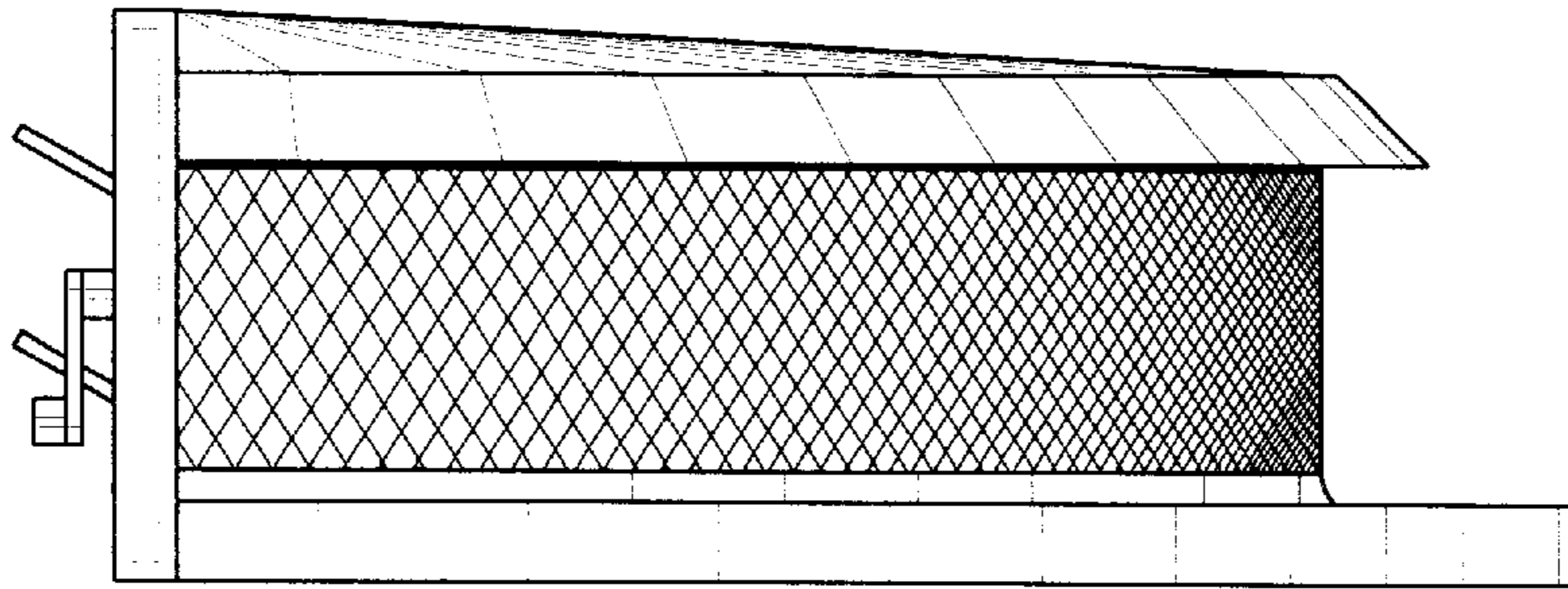

Fig. 3

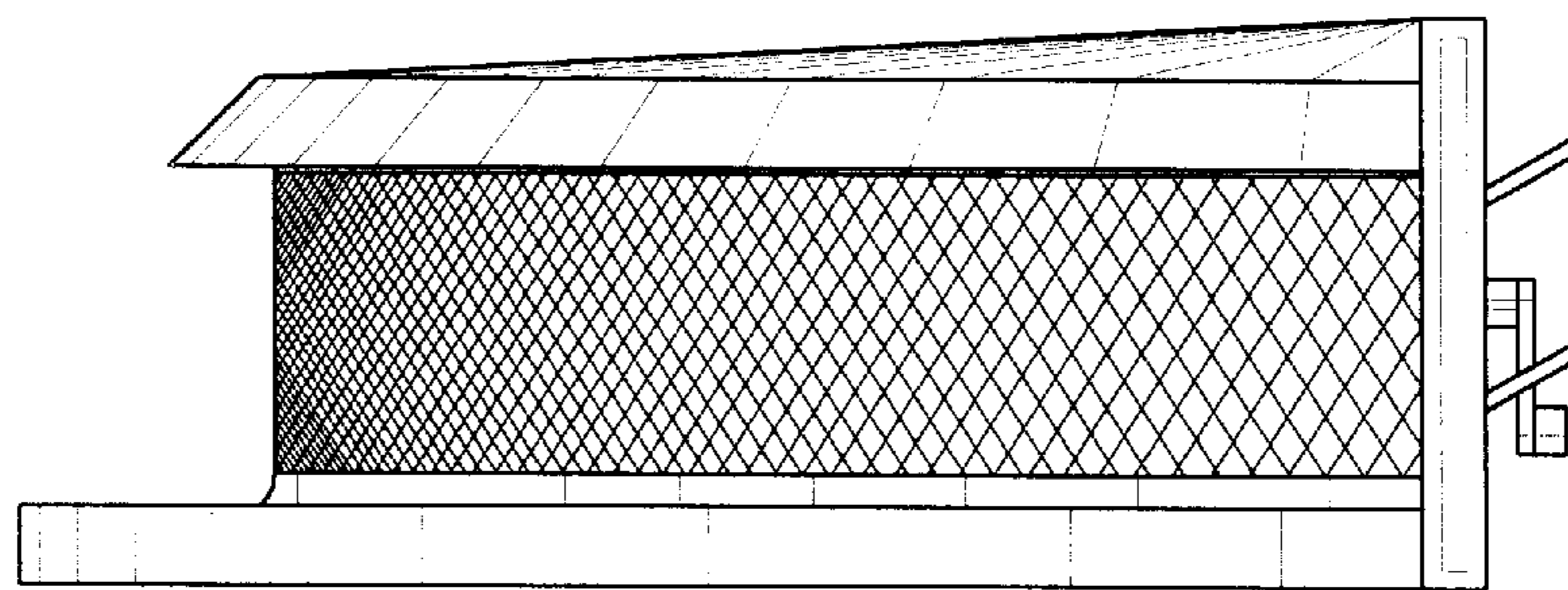

Fig. 4

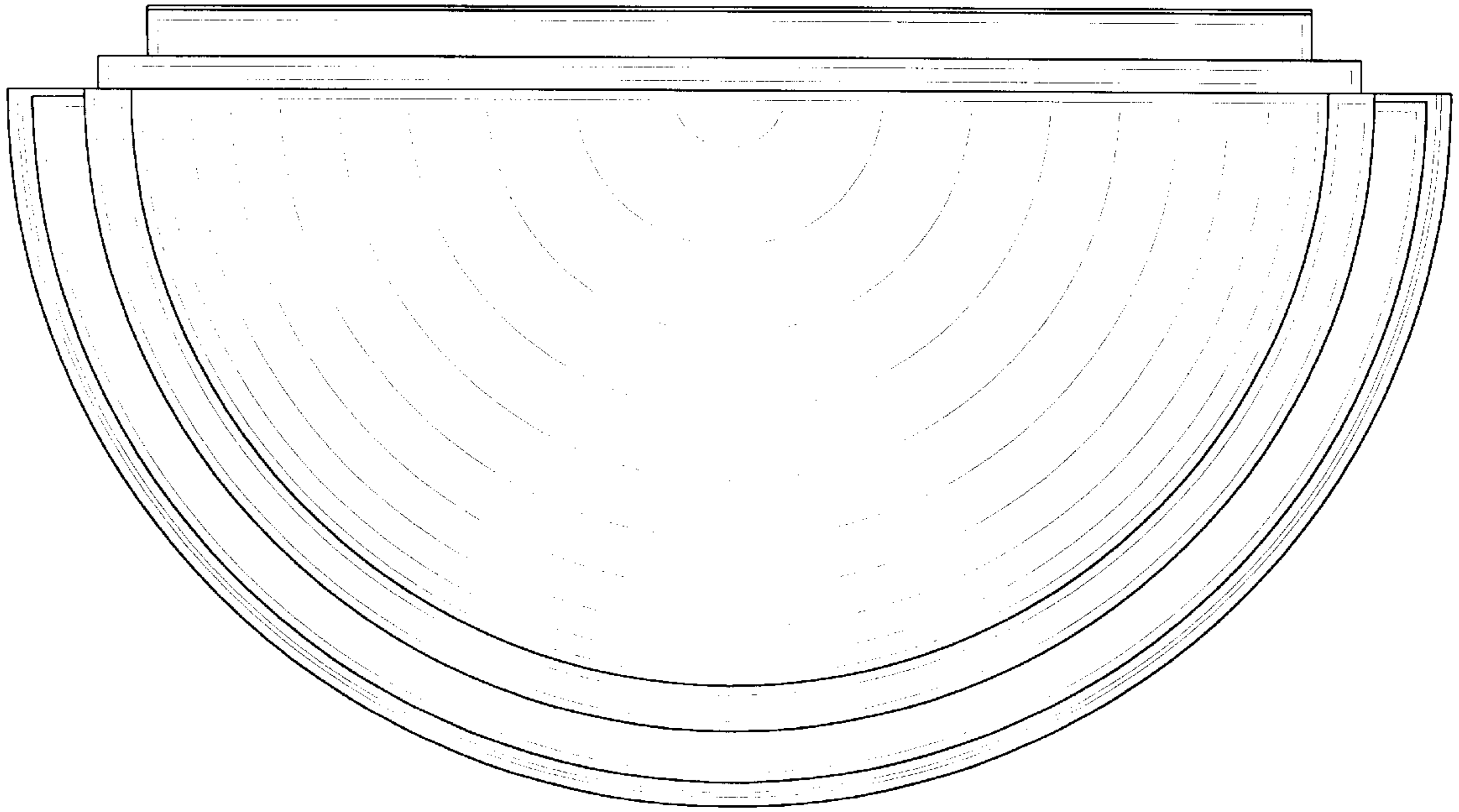

Fig. 5

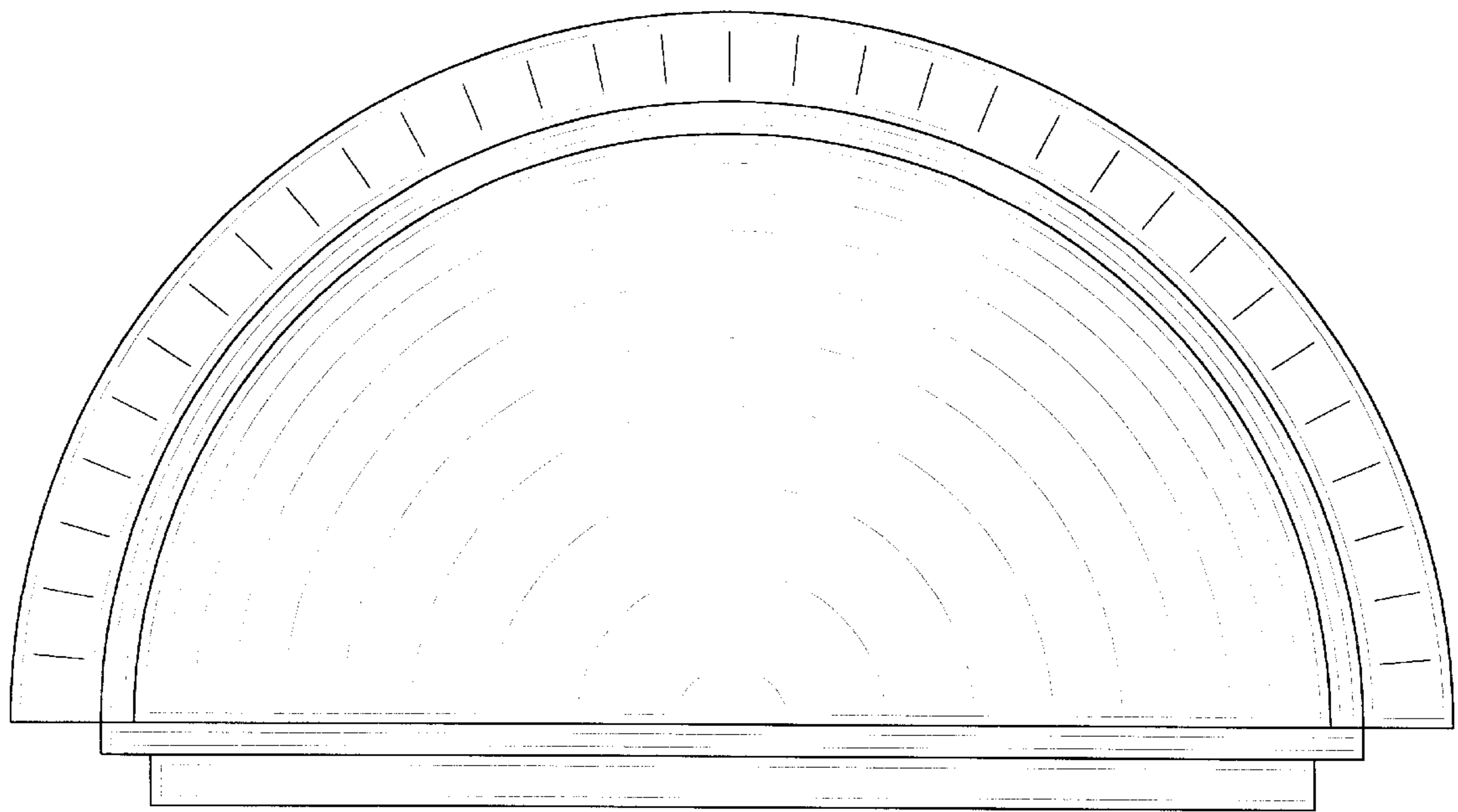

Fig. 6