



US00D403196S

United States Patent [19] Stravitz

[11] Patent Number: Des. 403,196

[45] Date of Patent: ***Dec. 29, 1998

[54] **CD STORAGE TOWER WITH CENTRAL STORAGE UNIT**

[76] Inventor: **David M. Stravitz**, 16 Park Ave. Suite 14A, New York, N.Y. 10016

[*] Notice: The term of this patent shall not extend beyond the expiration date of Pat. No. Des. 381,236.

[**] Term: **14 Years**

[21] Appl. No.: **62,424**

[22] Filed: **Nov. 4, 1996**

Related U.S. Application Data

[63] Continuation-in-part of Ser. No. 51,743, Mar. 18, 1996, Pat. No. Des. 381,236.

[51] **LOC (6) Cl.** **06-04**

[52] **U.S. Cl.** **D6/630; D6/479**

[58] **Field of Search** D6/407, 450, 627-635, D6/468, 477-479, 474, 467, 476, 449, 470-472; 211/40, 41.1, 41.4, 41.12, 149, 132; 206/307, 387, 387.1, 387.15; 108/153, 180, 108; 312/108, 111, 9.1, 9.9, 9.16, 9.45-9.56

[56] References Cited

U.S. PATENT DOCUMENTS

- D. 93,578 10/1934 Rice et al. D6/477
- D. 286,115 10/1986 Evans D6/479 X
- D. 295,705 5/1988 Cornelius D6/479
- D. 300,096 3/1989 Galhaud et al. D6/479 X

- D. 301,665 6/1989 Suttles D6/476 X
- D. 311,103 10/1990 Kirby D6/449 X
- D. 321,615 11/1991 Lavine et al. D6/479
- D. 326,966 6/1992 Eggink et al. D6/478
- D. 342,172 12/1993 Schnhofen D6/407 X
- D. 346,510 5/1994 Long et al. D6/468 X
- D. 354,877 1/1995 Davis et al. D6/468 X
- D. 364,512 11/1995 Stravitz D6/407
- D. 381,236 7/1997 Stravitz D6/630
- 5,195,642 3/1993 Dardashti 211/40 X

OTHER PUBLICATIONS

Scandinavian Dreams Advertisement, bookcases at top.
BMG Music Service, Multi-media cabinet at top right.

Primary Examiner—Jeffrey Asch
Attorney, Agent, or Firm—Frishauf, Holtz, Goodman, Langer & Chick

[57] CLAIM

The ornamental design for a cd storage tower with central storage unit, as shown and described.

DESCRIPTION

FIG. 1 is a top, front, perspective view of a cd storage tower with central storage unit showing my new design;
FIG. 2 is a front elevational view thereof;
FIG. 3 is a top view thereof;
FIG. 4 is a right side view thereof, the left side view being a mirror image;
FIG. 5 is a rear elevational view thereof;
FIG. 6 is a bottom view thereof; and,
FIG. 7 is a cross-sectional view thereof taken along line 7-7 FIG. 2.

1 Claim, 5 Drawing Sheets

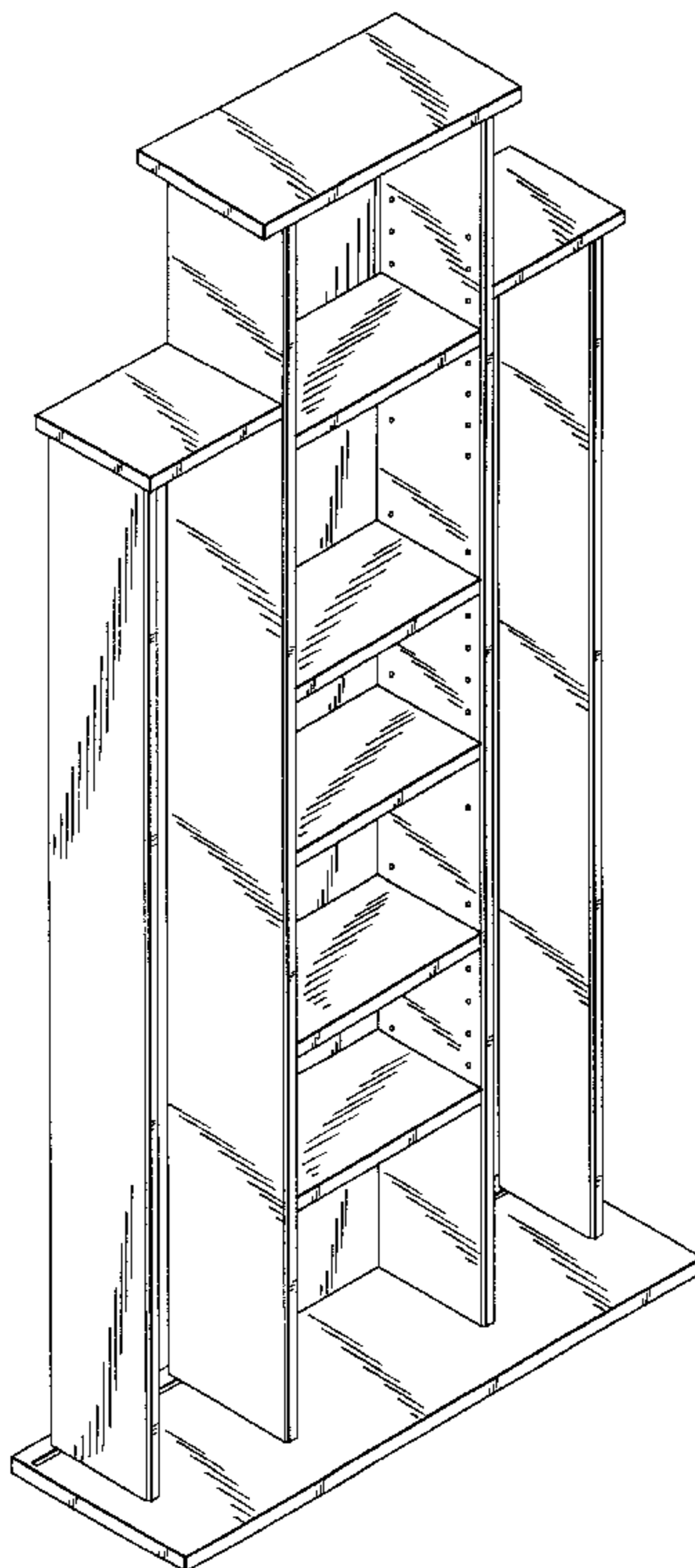

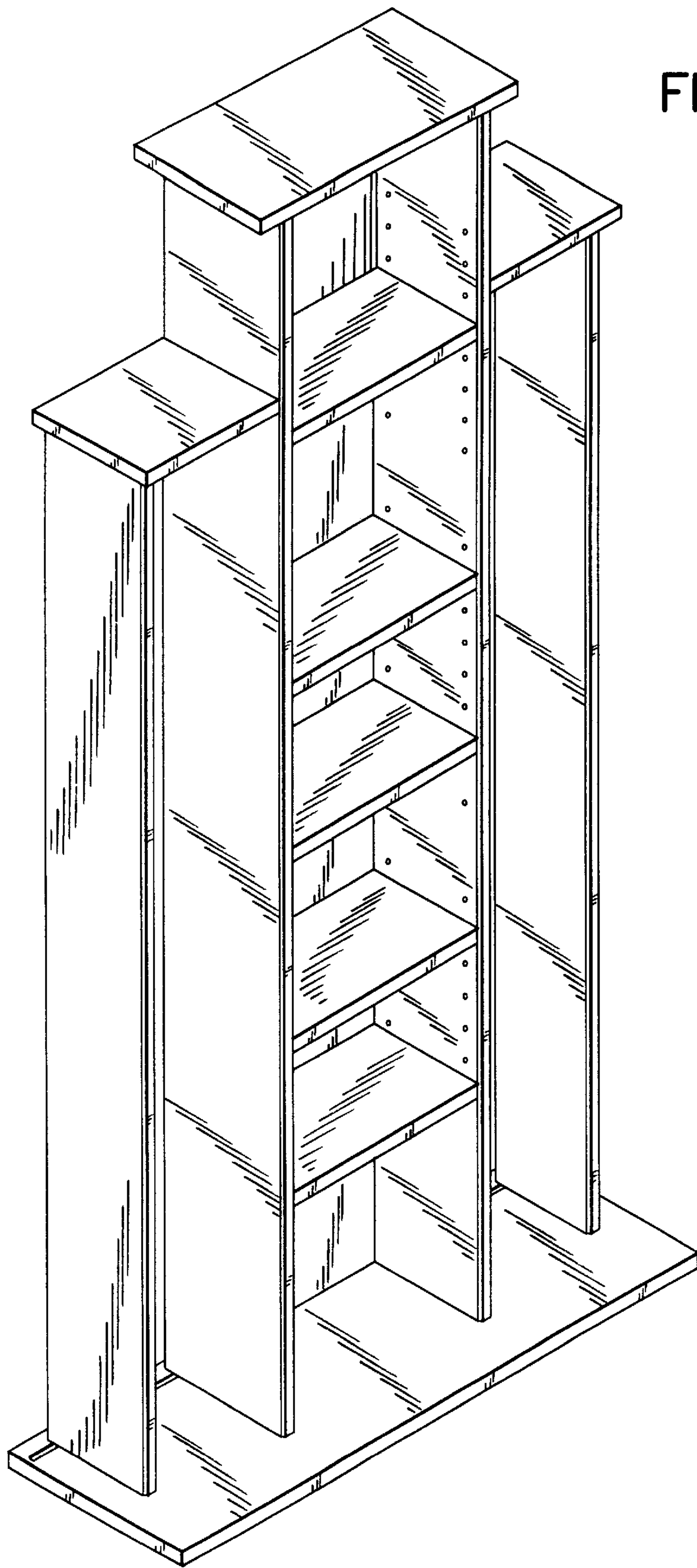
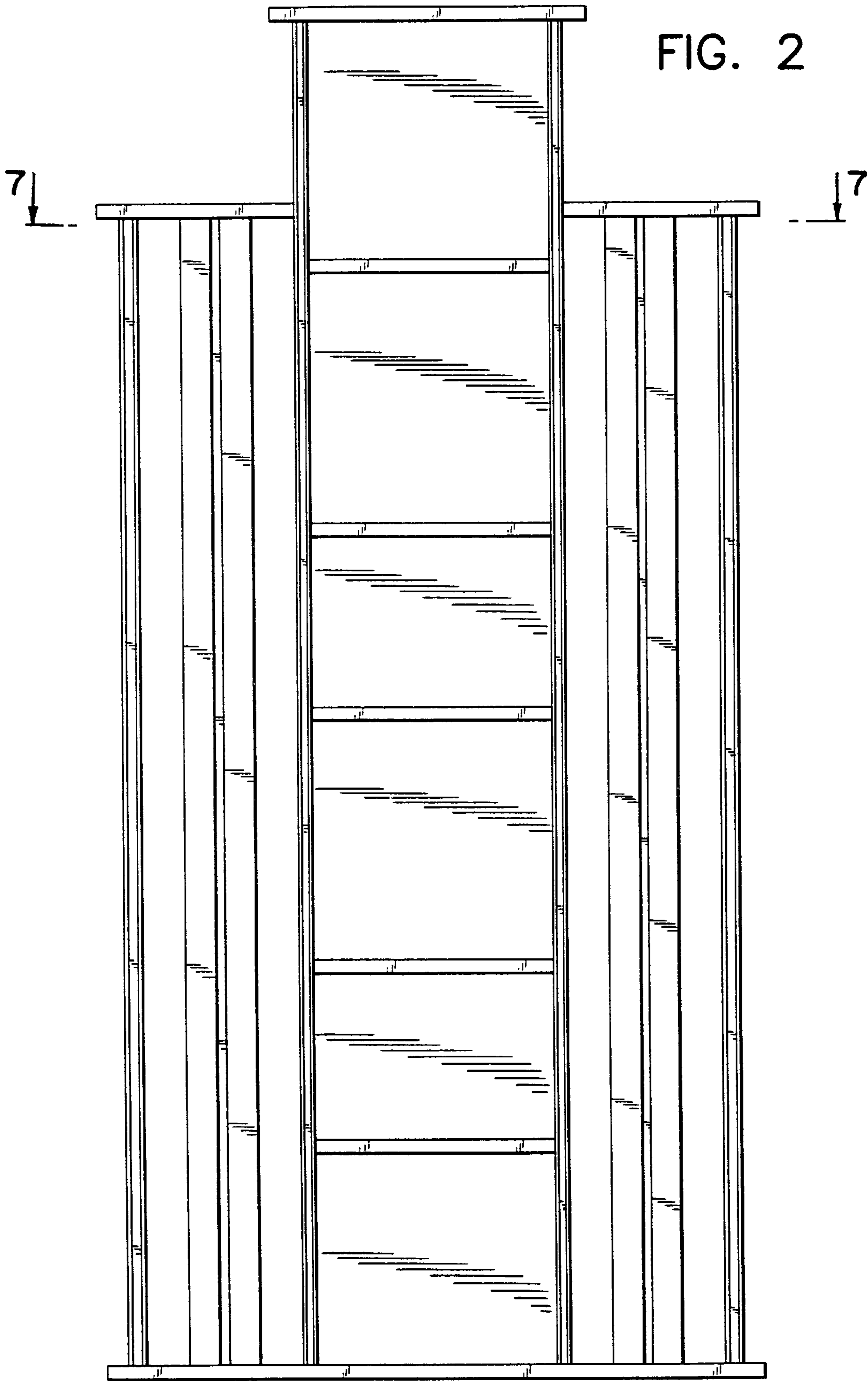

FIG. 1



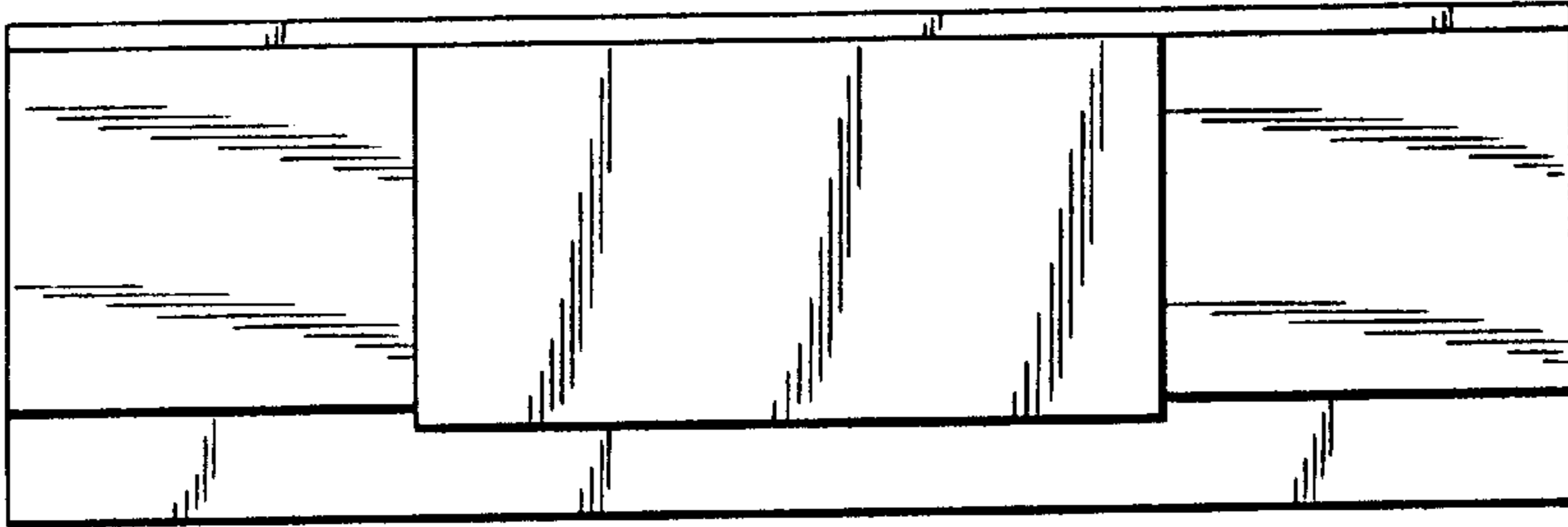

FIG. 3

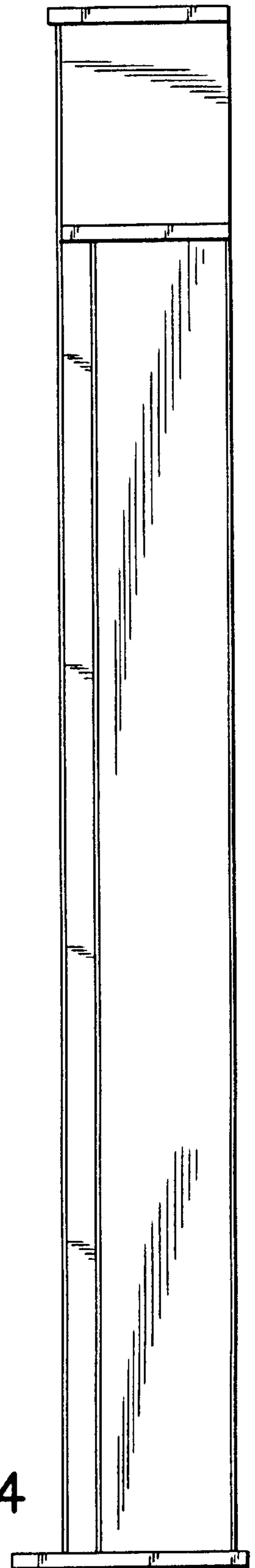

FIG. 4

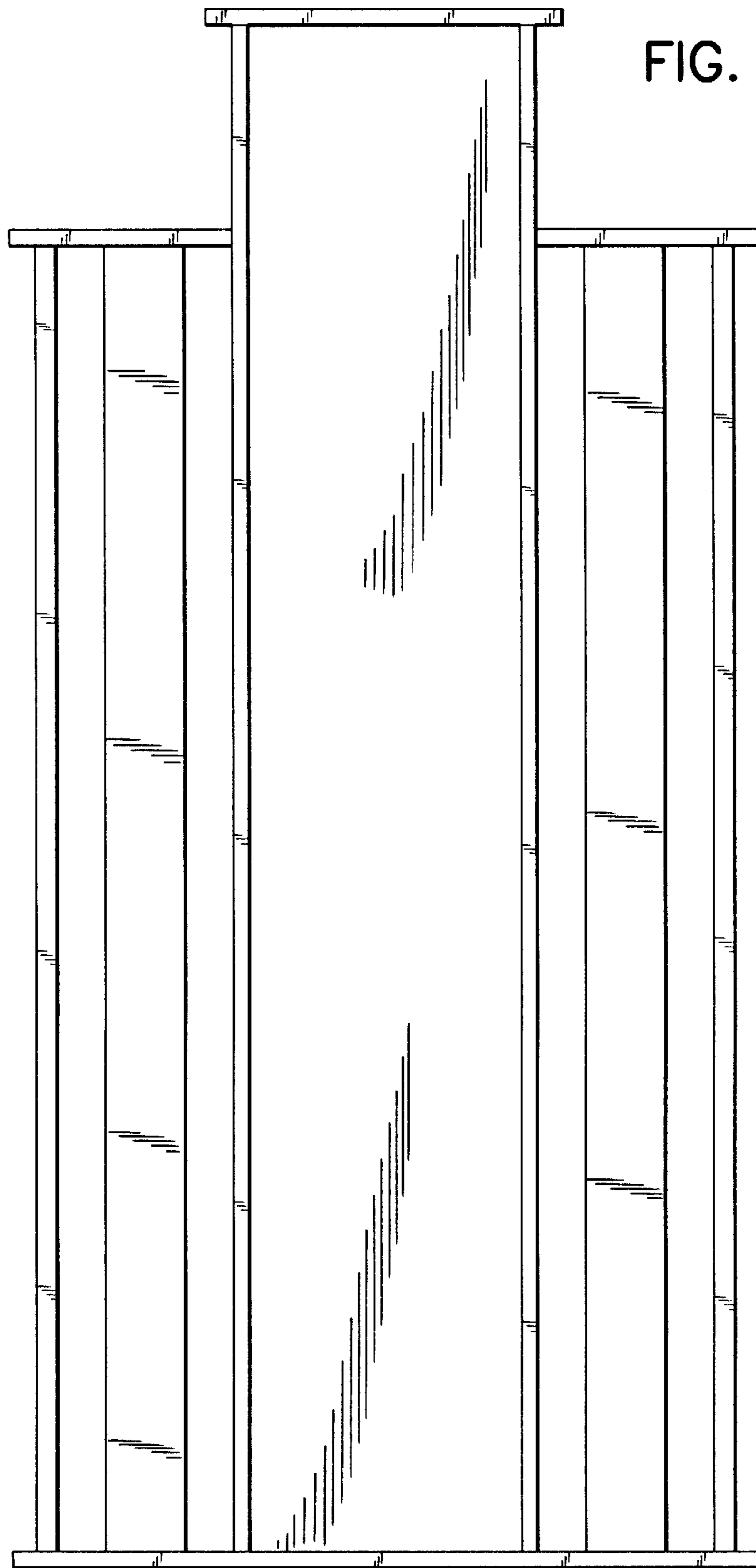

FIG. 5

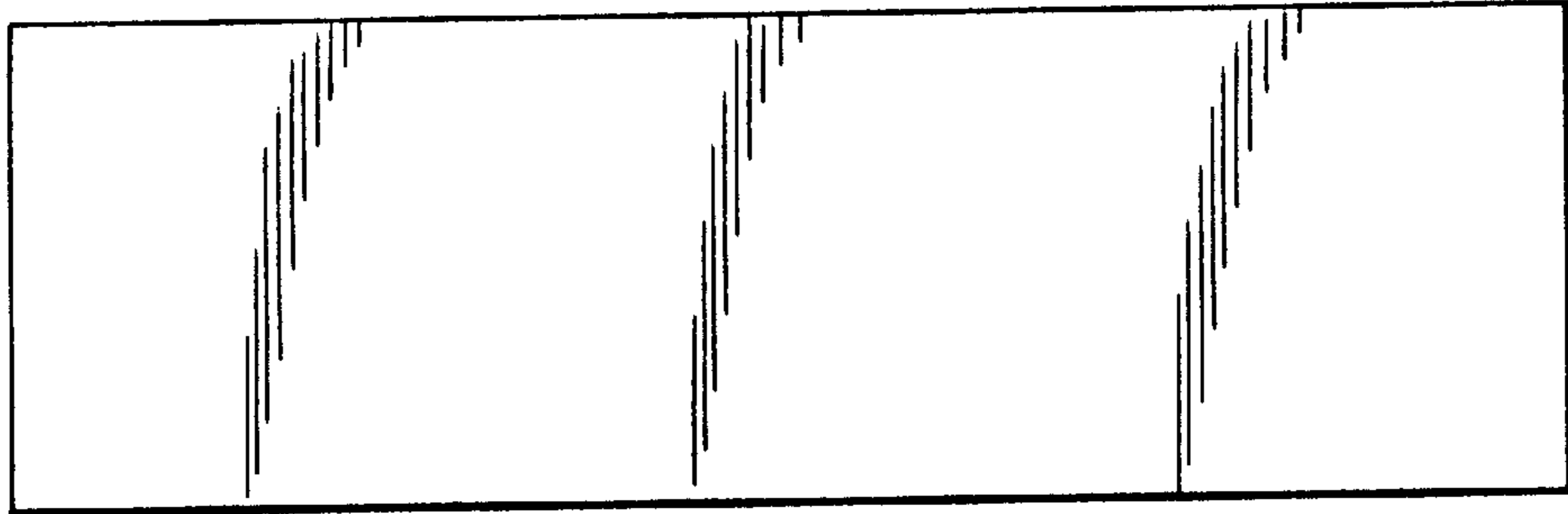

FIG. 6

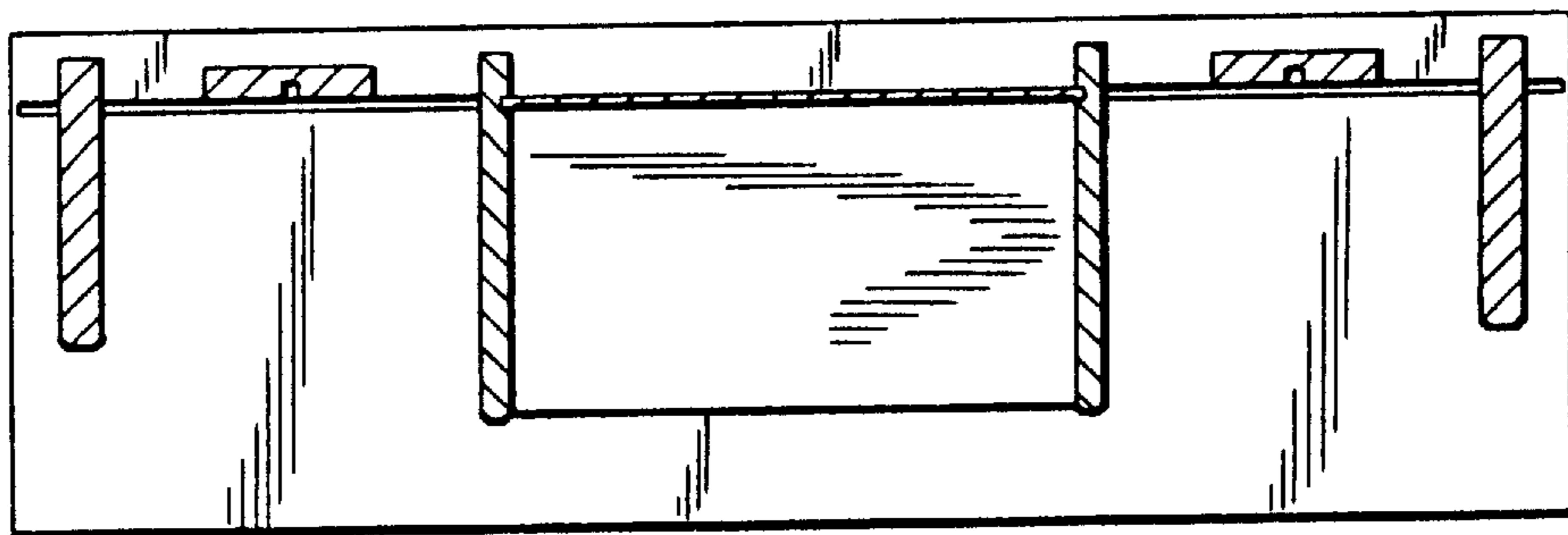

FIG. 7