



US00D403148S

United States Patent [19]
Kelchak

[11] **Patent Number: Des. 403,148**

[45] **Date of Patent: **Dec. 29, 1998**

[54] **SHOE UPPER**

[75] Inventor: **Michelle Kelchak**, Manhattan Beach, Calif.

[73] Assignee: **Skechers U.S.A., Inc.**, Manhattan Beach, Calif.

[**] Term: **14 Years**

[21] Appl. No.: **88,461**

[22] Filed: **May 23, 1998**

[51] **LOC (6) Cl.** **02-04**

[52] **U.S. Cl.** **D2/970**

[58] **Field of Search** D2/969, 970, 902, D2/907, 908, 910-912, 944; 36/83, 89, 102, 103, 114, 116, 45, 50.1

[56] **References Cited**

U.S. PATENT DOCUMENTS

- D. 301,183 5/1989 Duclos .
- D. 328,667 8/1992 Tonkel et al. .
- D. 334,651 4/1993 Smith .
- D. 342,370 12/1993 Keen .
- D. 345,460 3/1994 Ryder .
- D. 346,897 5/1994 Morris et al. D2/970
- D. 351,939 11/1994 Ryder D2/970
- D. 358,702 5/1995 Edwards .

- D. 366,141 1/1996 Von Conta D2/970
- D. 368,361 4/1996 Brooks et al. D2/970
- D. 380,597 7/1997 Brooks et al. D2/970
- D. 381,798 8/1997 Cyr D2/970
- D. 384,195 9/1997 Brooks et al. D2/970
- D. 385,397 10/1997 Duclos et al. D2/970

Primary Examiner—Louis S. Zarfaz
Assistant Examiner—Gregory Andoll
Attorney, Agent, or Firm—Marshall A. Lerner; Marvin H. Kleinberg; Kleinberg & Lerner LLP

[57] **CLAIM**

The ornamental design for a shoe upper, as shown and described.

DESCRIPTION

FIG. 1 is a perspective view of the front, left and top of a shoe upper showing my new design. The broken line showing of the sole in the Figures are for illustrative purposes only and forms no part of the claimed design; FIG. 2 is a perspective showing rear, right and top thereof; FIG. 3 is a left side elevational view thereof; FIG. 4 is a right side elevational view thereof; FIG. 5 is a top plan view thereof; FIG. 6 is a front elevational view thereof; and, FIG. 7 is a rear elevational view.

1 Claim, 7 Drawing Sheets



FIG. 1



FIG. 2



FIG. 3

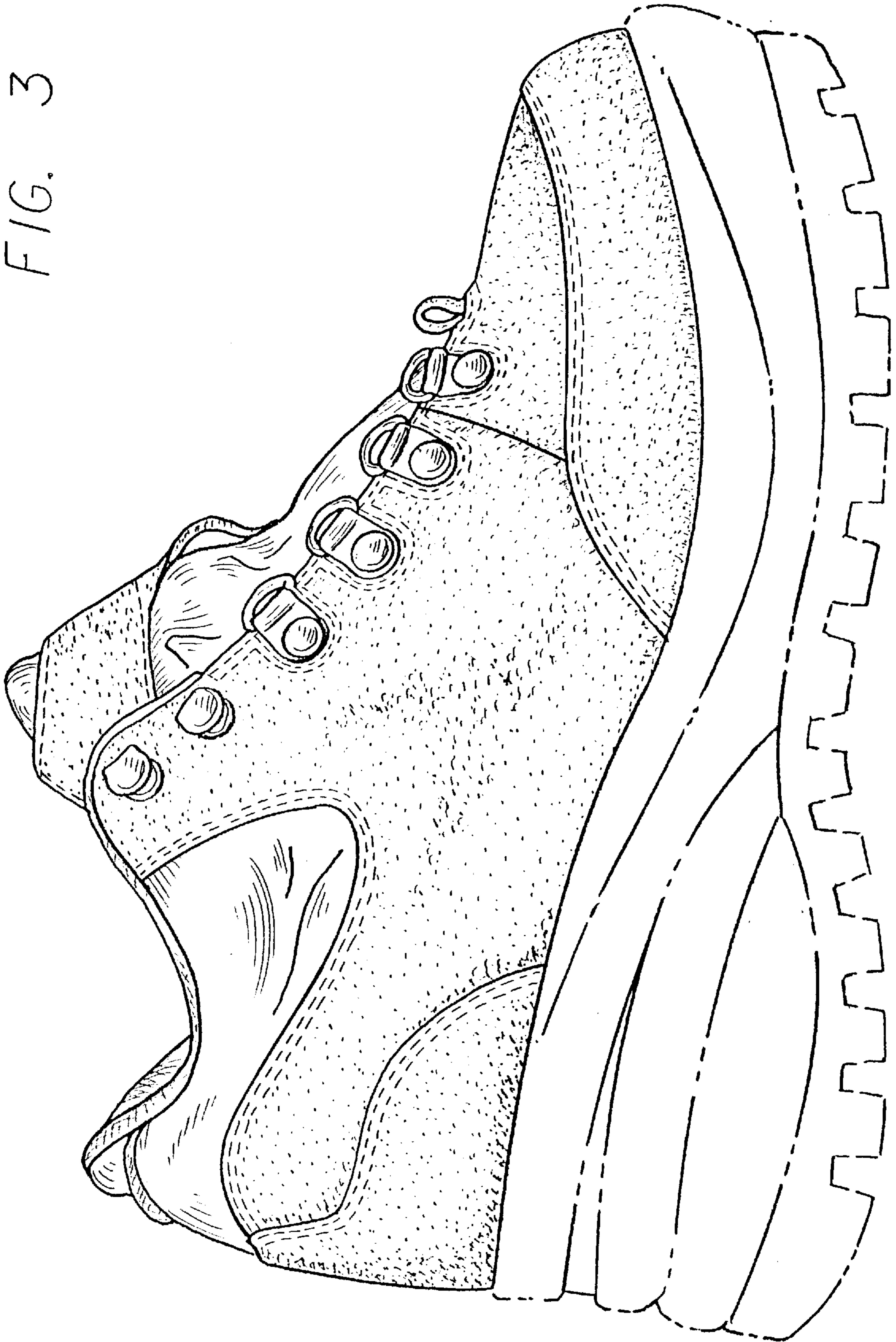

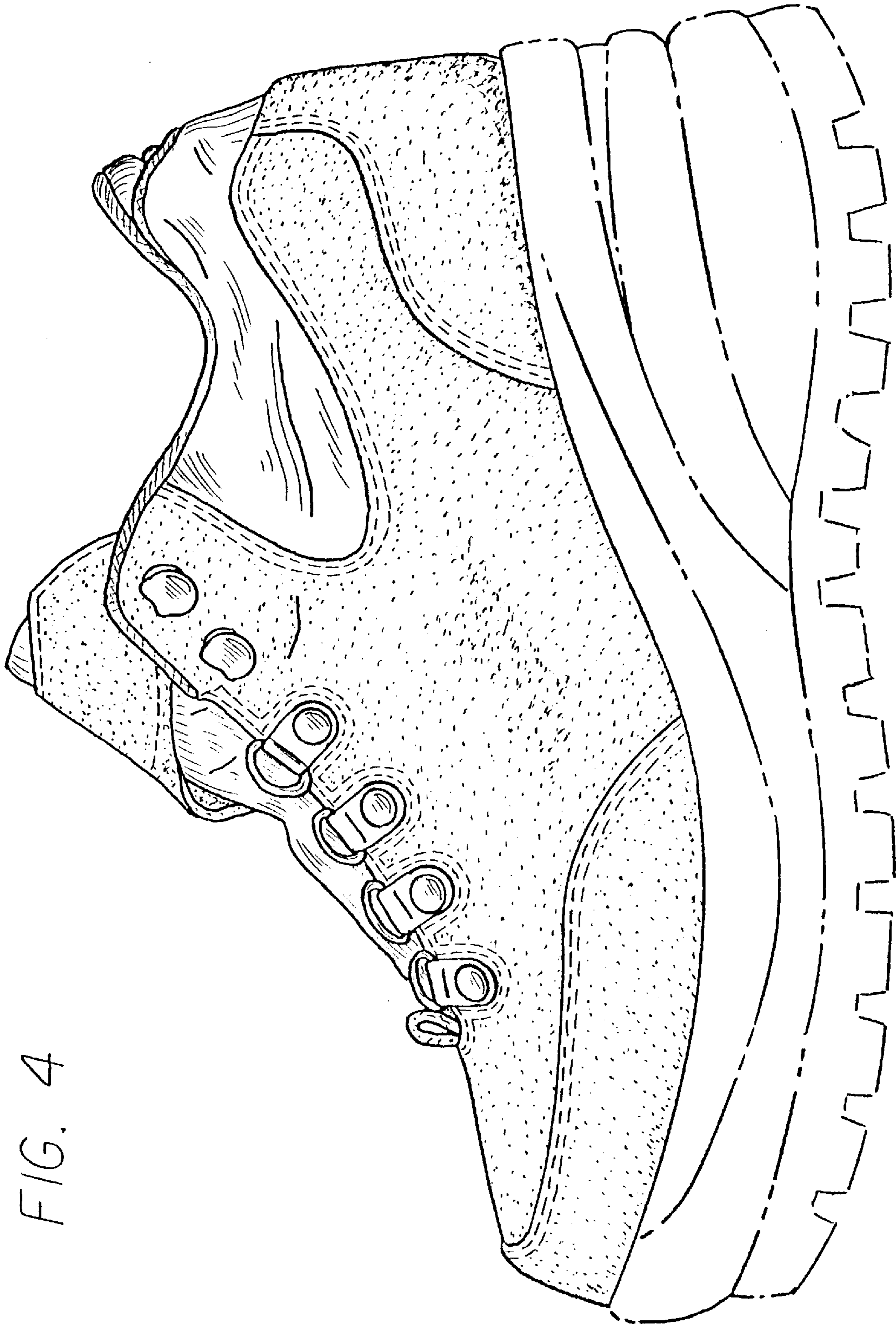

FIG. 4

FIG. 5

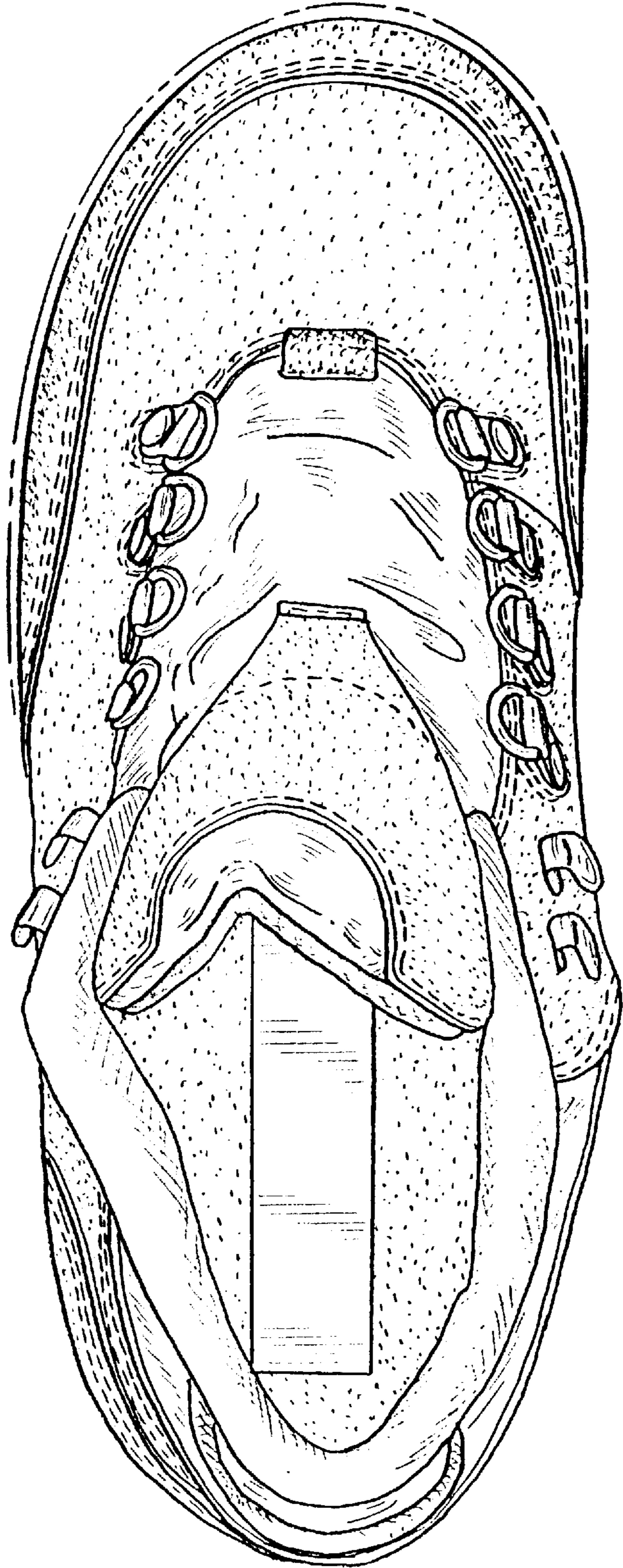

FIG. 6

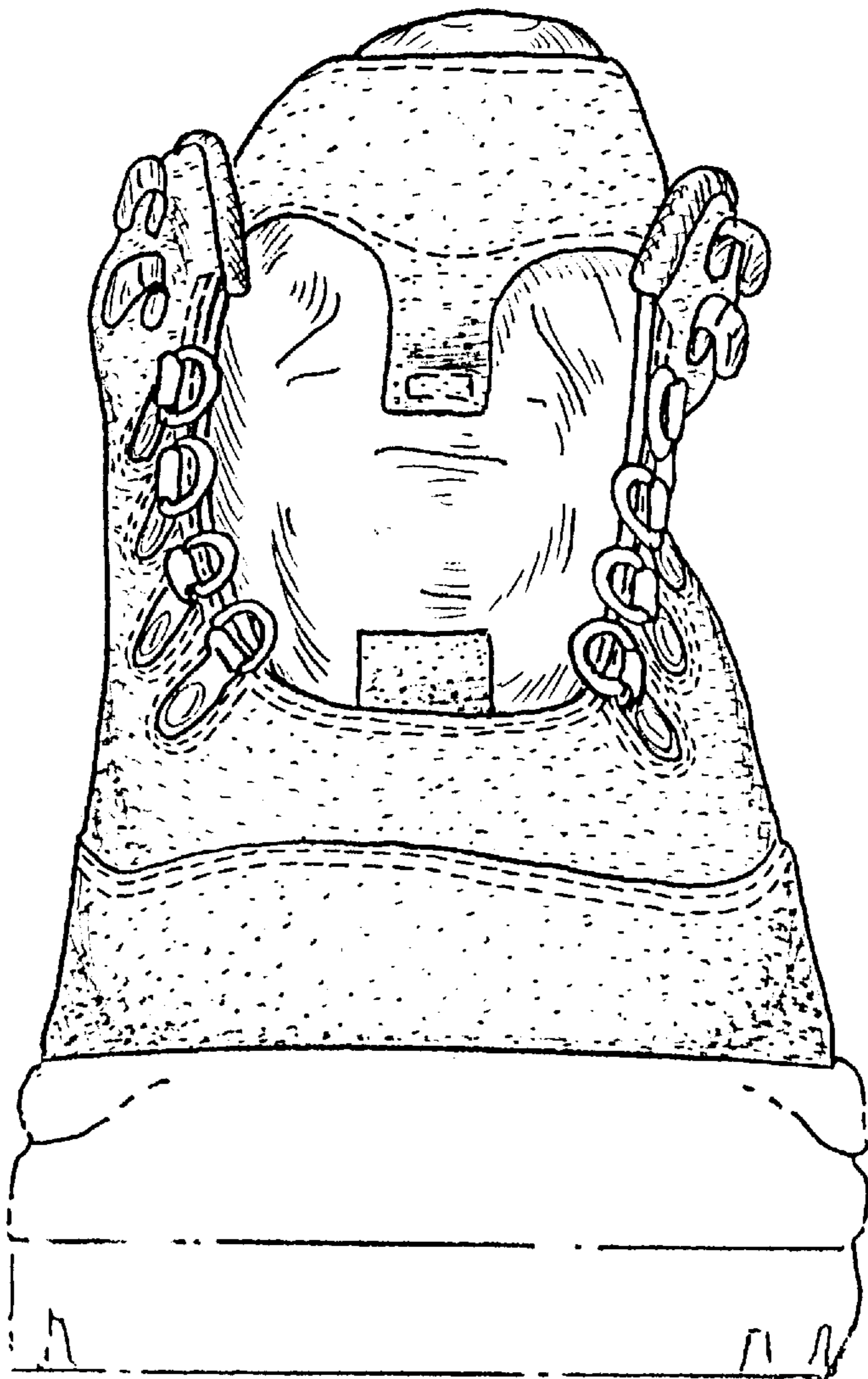

FIG. 7

