



US00D403147S

United States Patent [19] Erickson

[11] Patent Number: Des. 403,147

[45] Date of Patent: ***Dec. 29, 1998

[54] GOLF SHOE SOLE

[75] Inventor: John J. Erickson, Brockton, Mass.

[73] Assignee: Acushnet Company, Fairhaven, Mass.

[*] Notice: The term of this patent shall not extend beyond the expiration date of Pat. No. D. 384,496.

[**] Term: 14 Years

[21] Appl. No.: 69,579

[22] Filed: Apr. 29, 1997

Related U.S. Application Data

[63] Continuation-in-part of Ser. No. 52,183, Mar. 25, 1996, Pat. No. Des. 384,496.

[51] LOC (6) Cl. 02-04

[52] U.S. Cl. D2/962; D2/954

[58] Field of Search D2/947-960, 962;
36/126-130, 134, 67 A, 67 B, 67 C, 67 D,
59 C, 59 R

[56] References Cited

U.S. PATENT DOCUMENTS

D. 250,857	1/1979	Procter et al.	D2/311
D. 281,370	11/1985	Peel	D2/319
D. 310,294	9/1990	Peterson	D2/955
D. 325,815	5/1992	Bass	D2/955
D. 331,658	12/1992	Bussett	D2/955
D. 368,157	3/1996	Erickson	D2/962
D. 375,192	11/1996	Bathum	D2/962
D. 378,319	3/1997	Miyauchi	D2/962
D. 384,496	10/1997	Erickson	D2/962
1,686,775	10/1928	Sternaman	36/67 A
3,337,971	8/1967	Rose	36/127

3,410,005	11/1968	Szerenyi	36/127
4,178,702	12/1979	Mayer	36/59 R
4,524,531	6/1985	VanDeripe	36/127
4,527,345	7/1985	Lopez Lopez	36/127
4,546,559	10/1985	Dassler	36/129
4,742,626	5/1988	Tadiotto	36/127
4,885,851	12/1989	Peterson	36/127

Primary Examiner—Doris V. Coles
Attorney, Agent, or Firm—Pennie & Edmonds LLP

[57] CLAIM

The ornamental design for a golf shoe sole, as shown and described.

DESCRIPTION

FIG. 1 is a perspective view of the golf shoe sole showing my new design;
 FIG. 2 is a top plan view thereof;
 FIG. 3 is a bottom plan view thereof;
 FIG. 4 is a front elevational view thereof;
 FIG. 5 is a rear elevational view thereof;
 FIG. 6 is a side elevational view thereof;
 FIG. 7 is an opposite side elevational view thereof;
 FIG. 8 is a perspective view of a second embodiment of the golf shoe sole showing my new design;
 FIG. 9 is a top plan view thereof;
 FIG. 10 is a bottom plan view thereof;
 FIG. 11 is a front elevational view thereof;
 FIG. 12 is a rear elevational view thereof;
 FIG. 13 is a side elevational view thereof; and,
 FIG. 14 is an opposite side elevational view thereof.

The broken lines showing a shoe upper in FIGS. 1-14 and the broken lines showing golf spikes in FIGS. 8-14 are for illustrative purposes only and form no part of the claimed design.

1 Claim, 8 Drawing Sheets

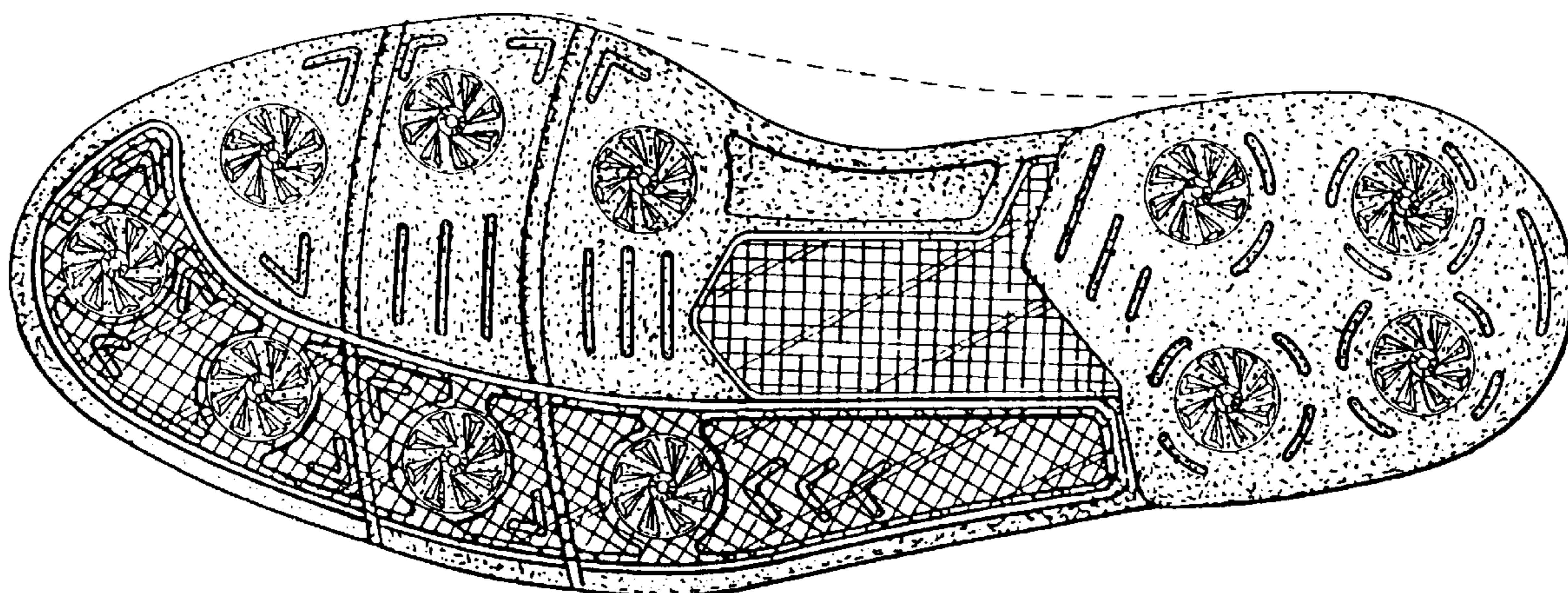

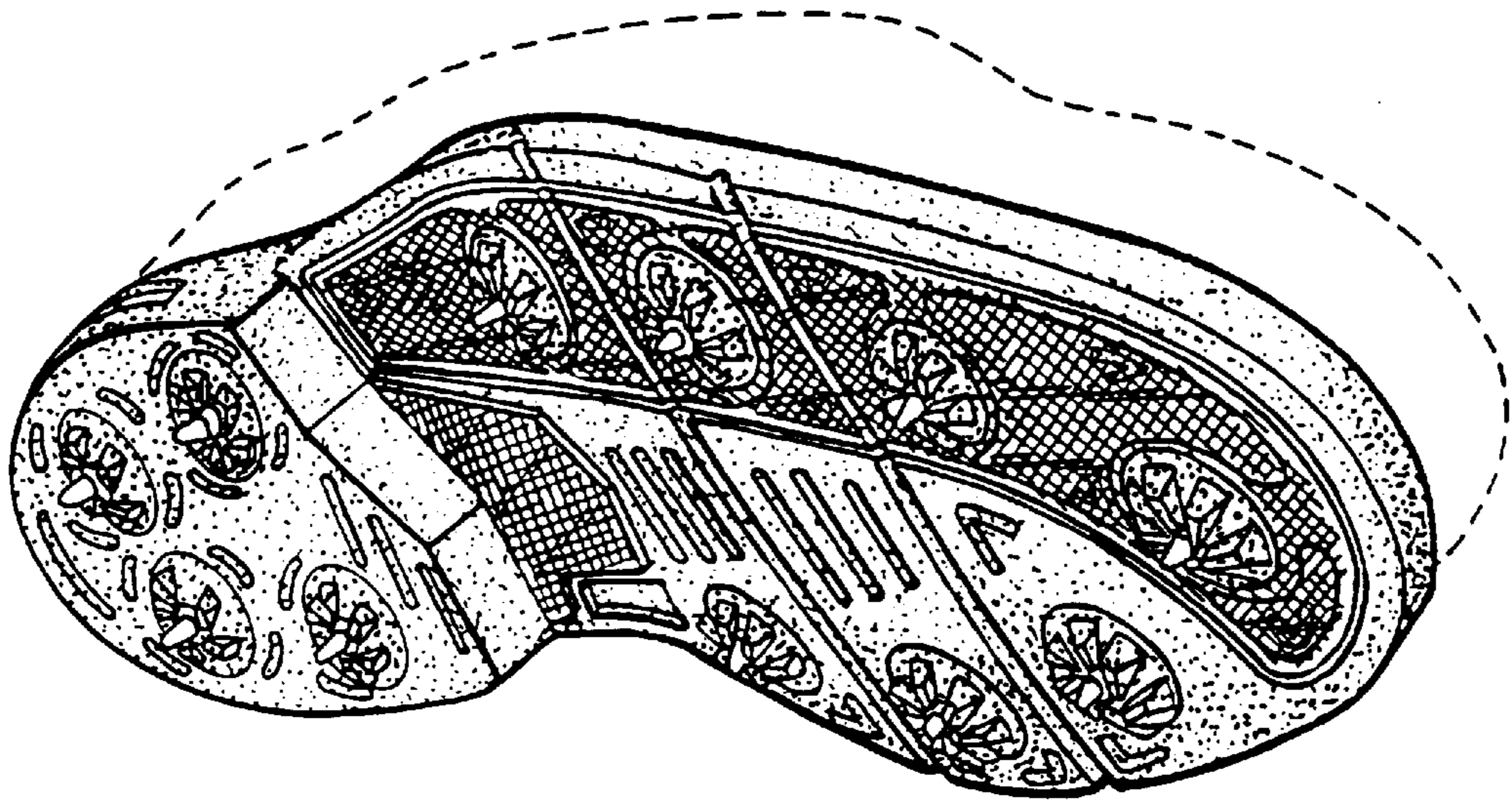

FIG. 1

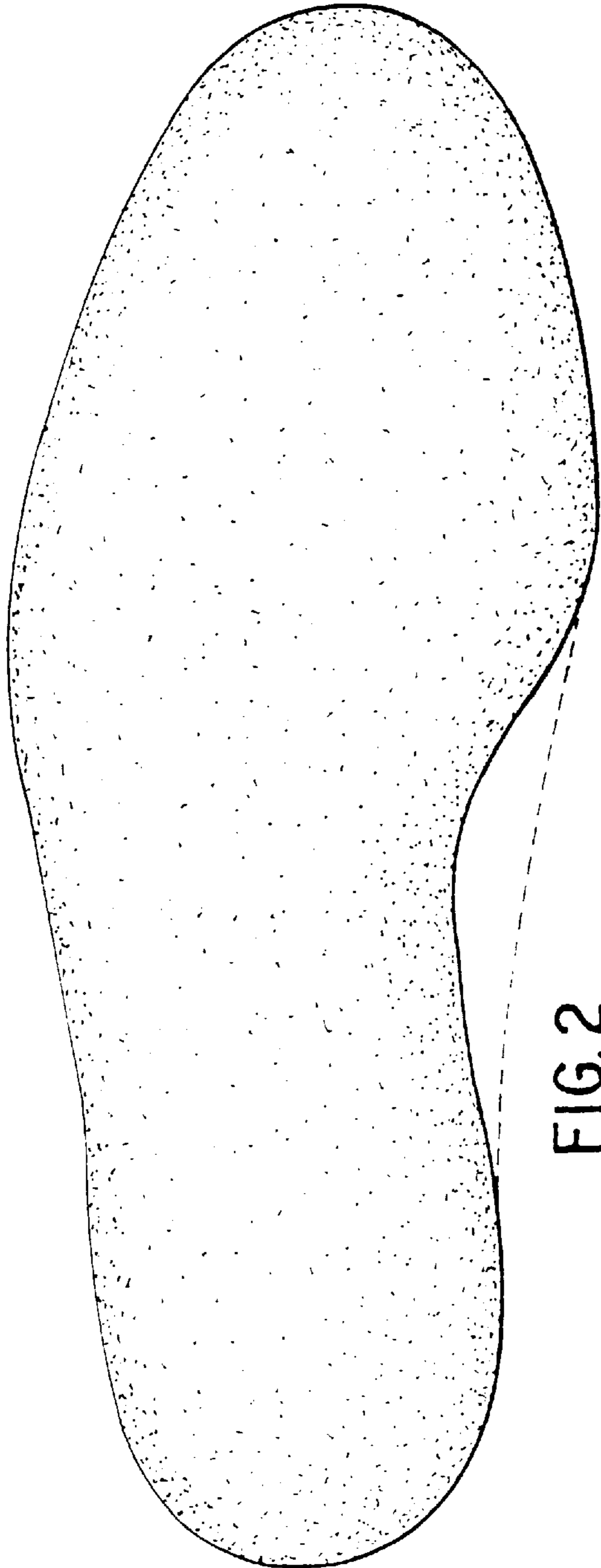

FIG. 2

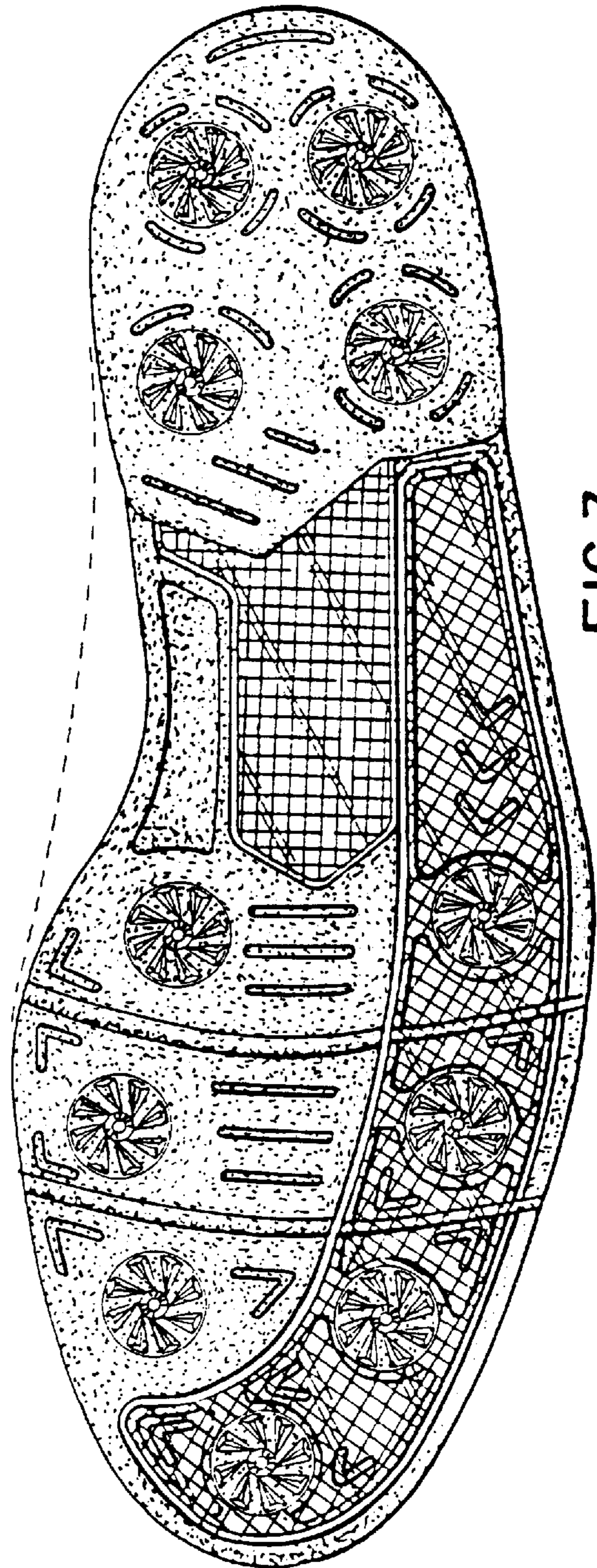

FIG. 3

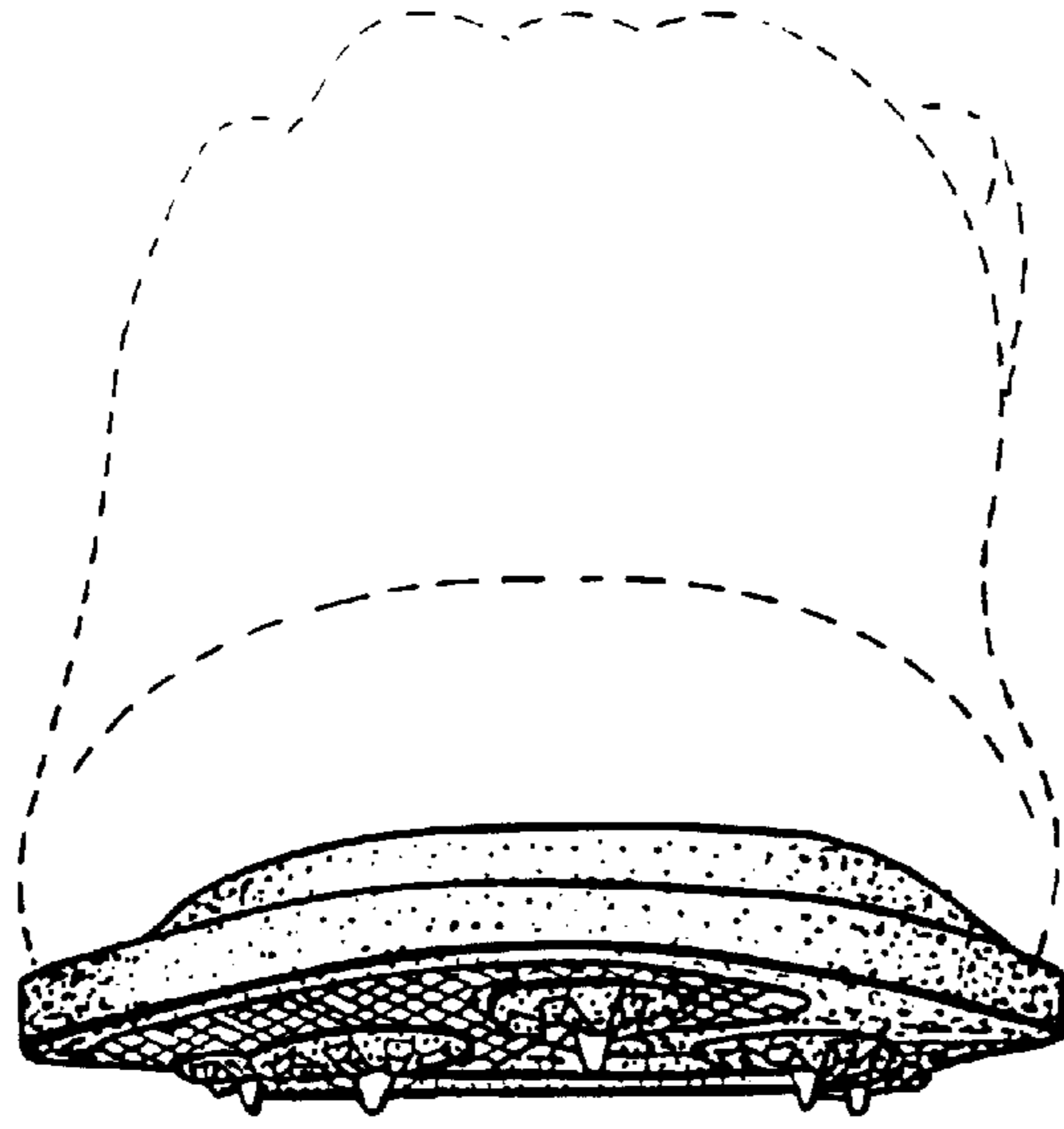

FIG. 4

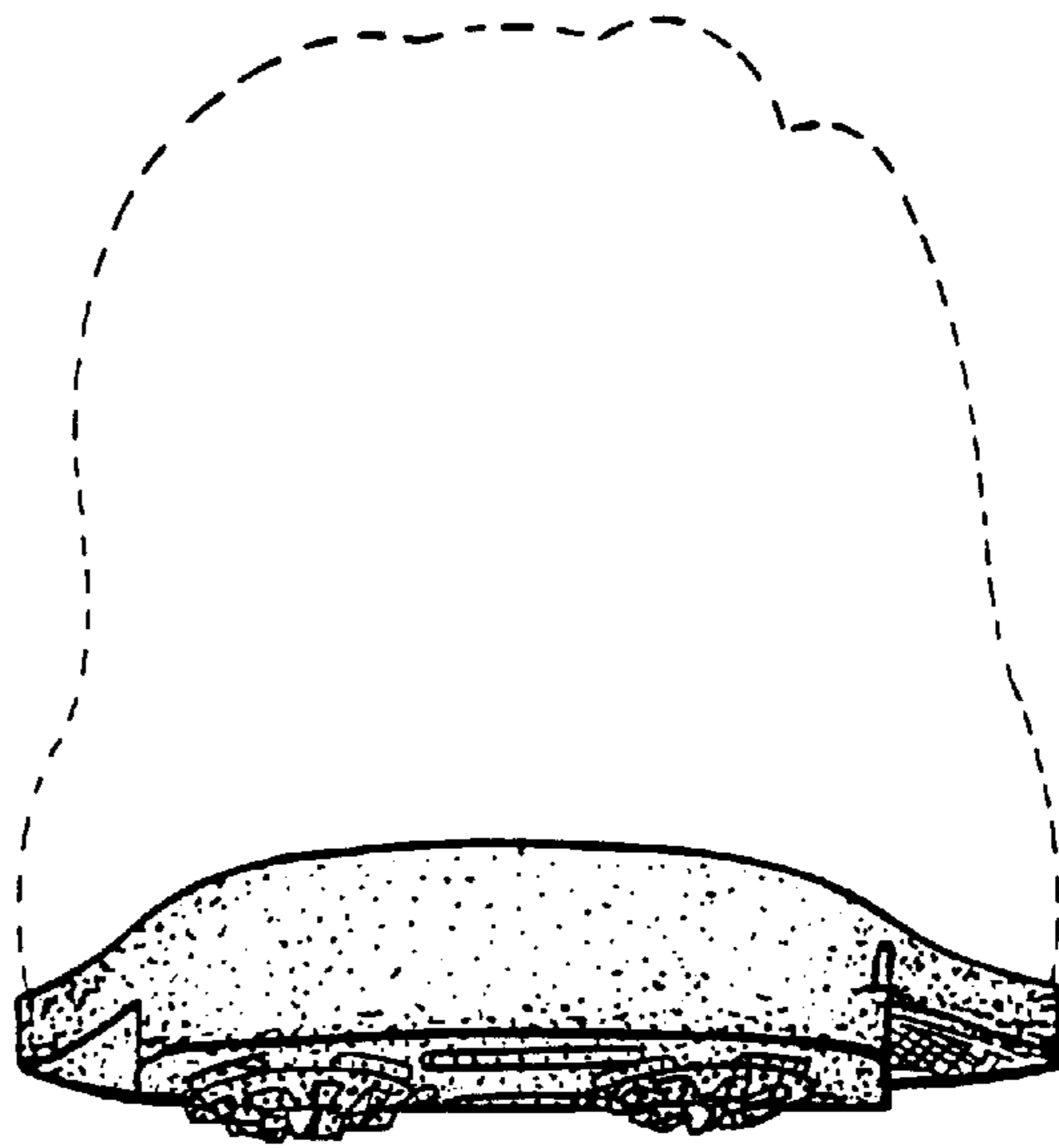

FIG. 5

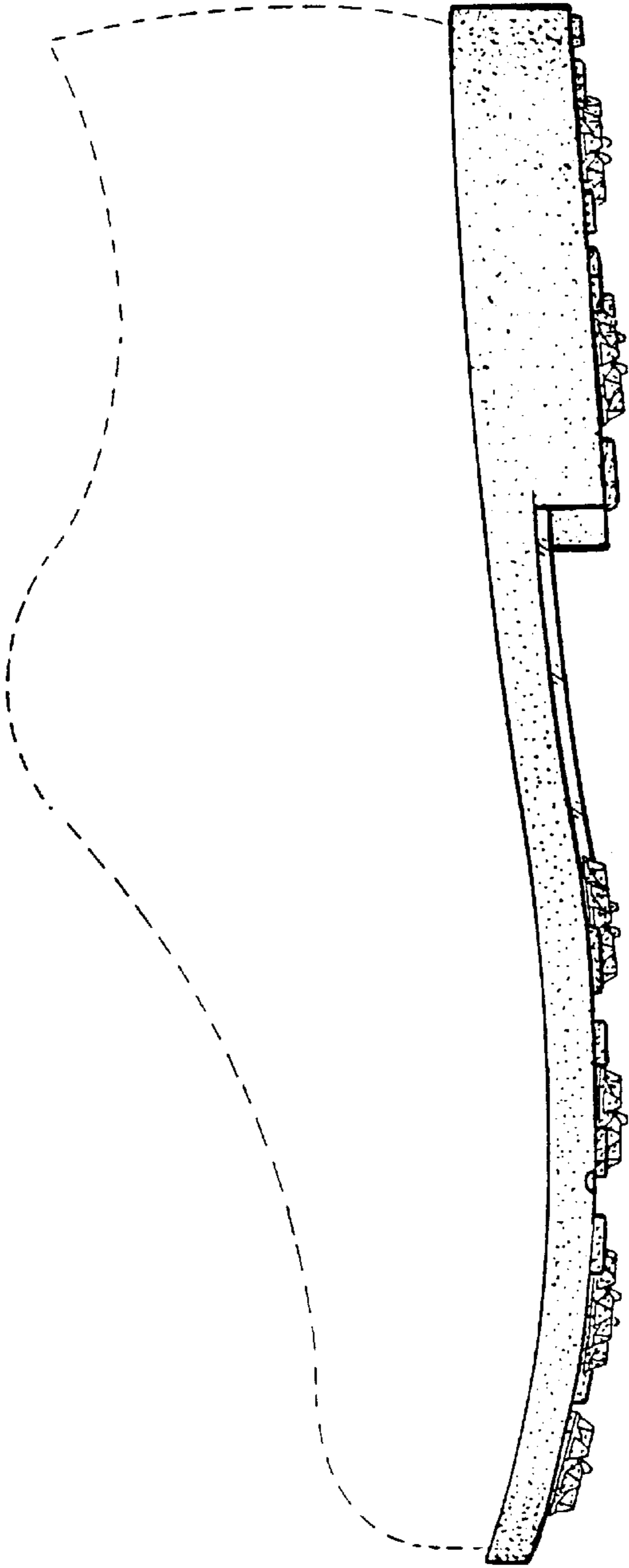

FIG. 6

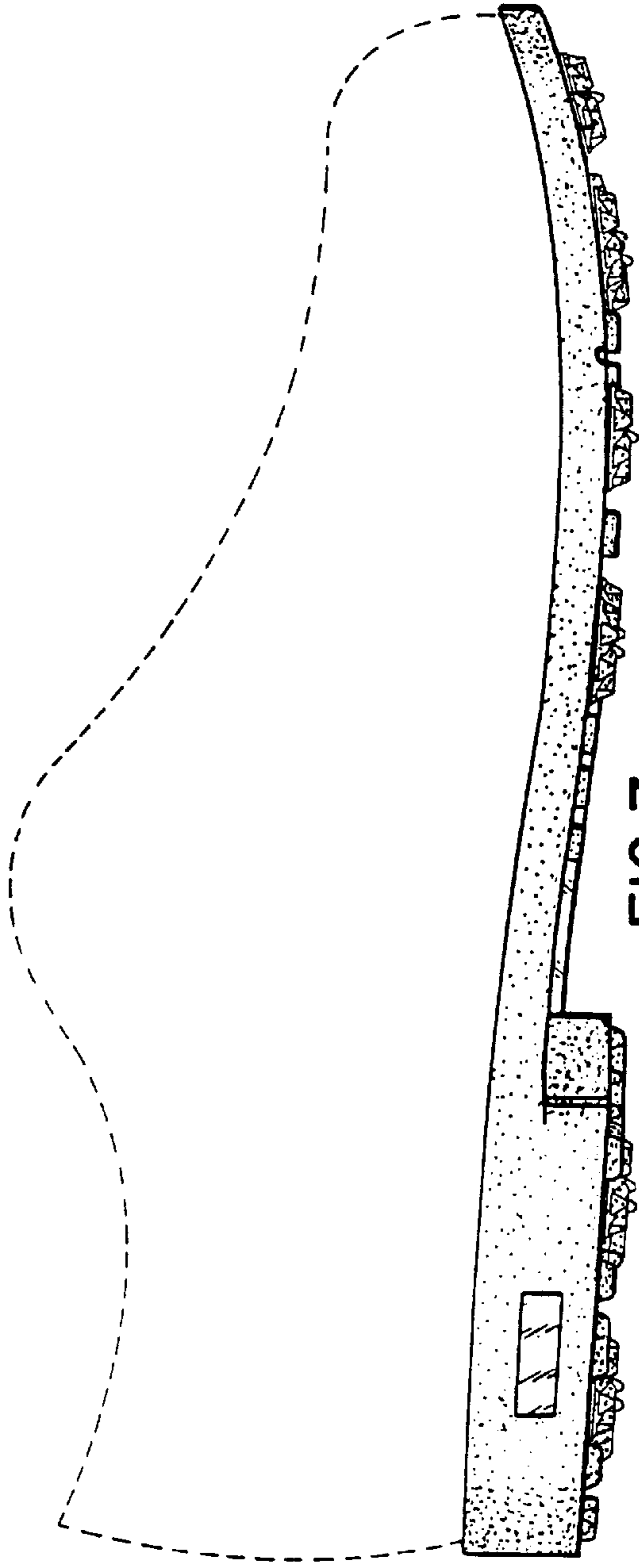

FIG. 7

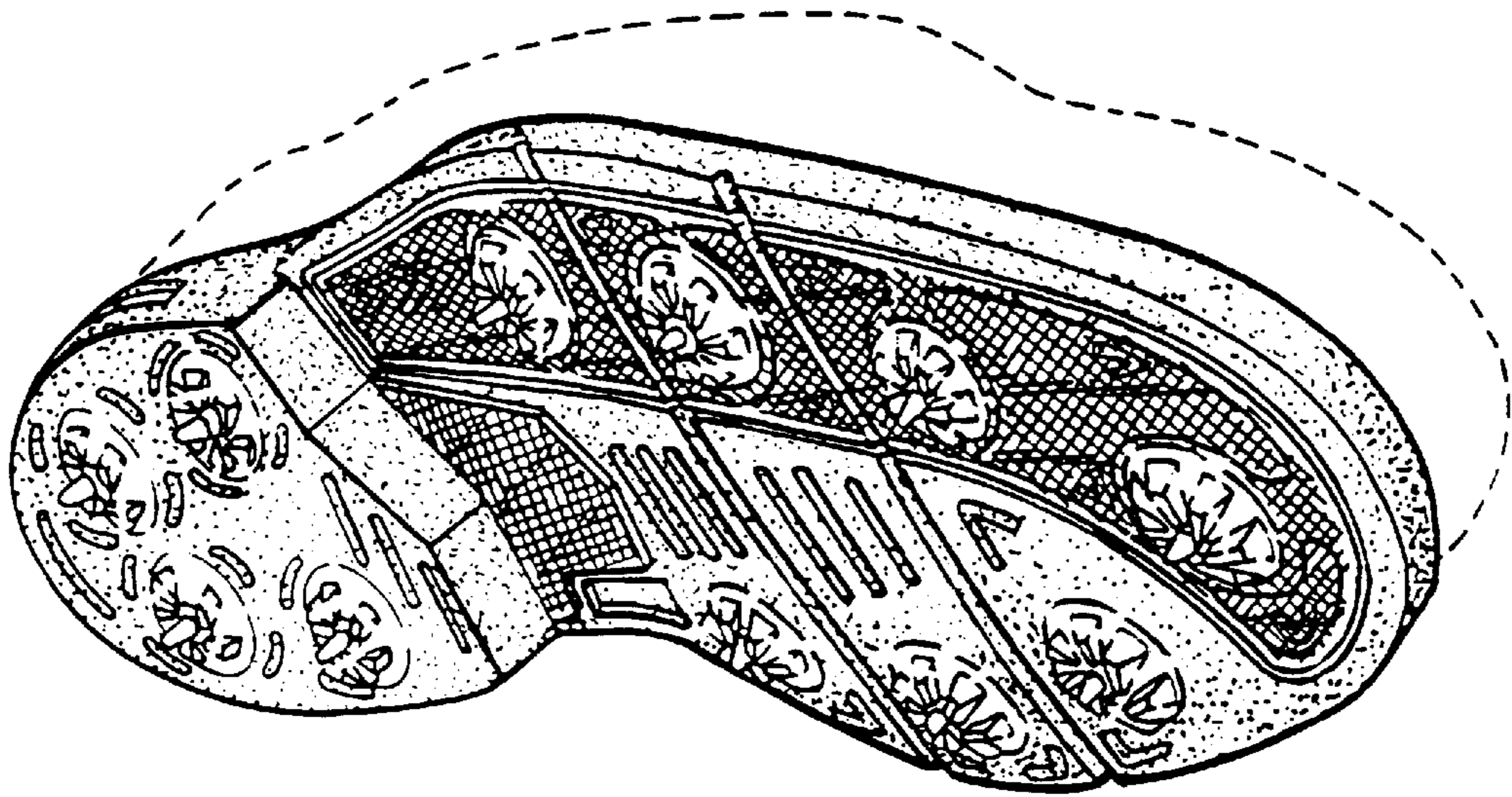

FIG. 8

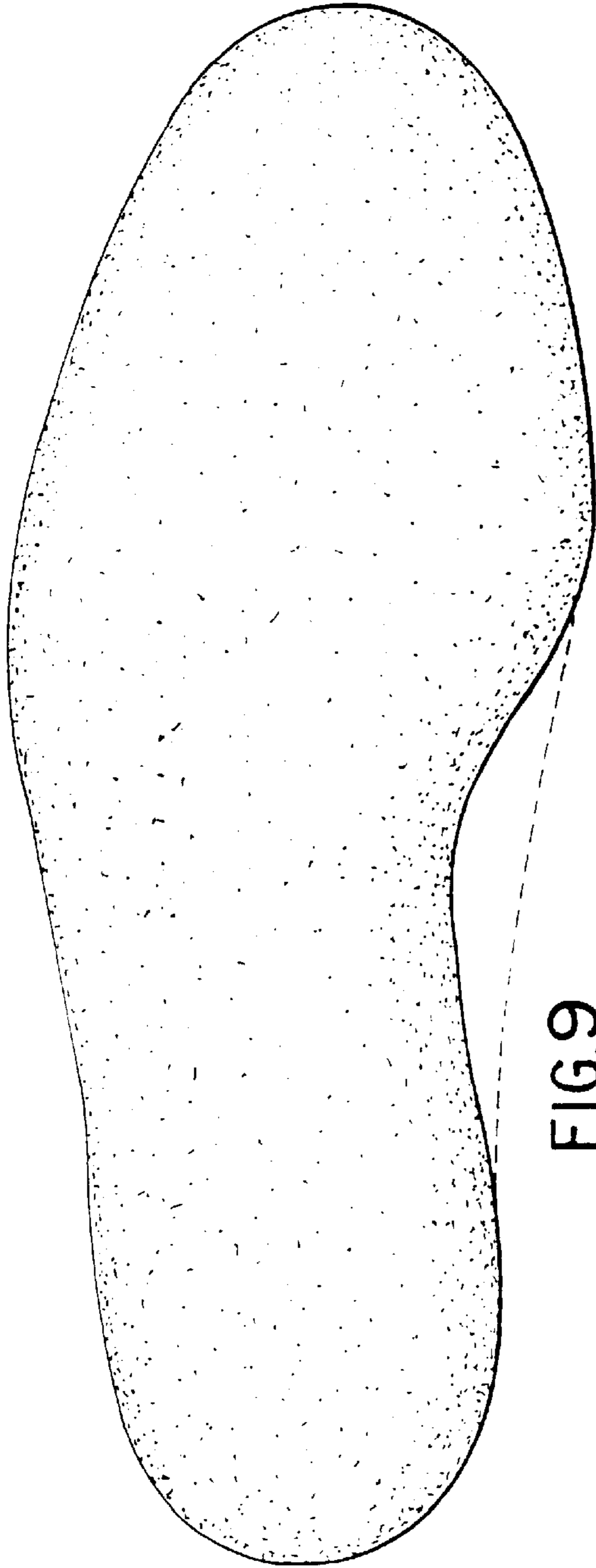

FIG. 9

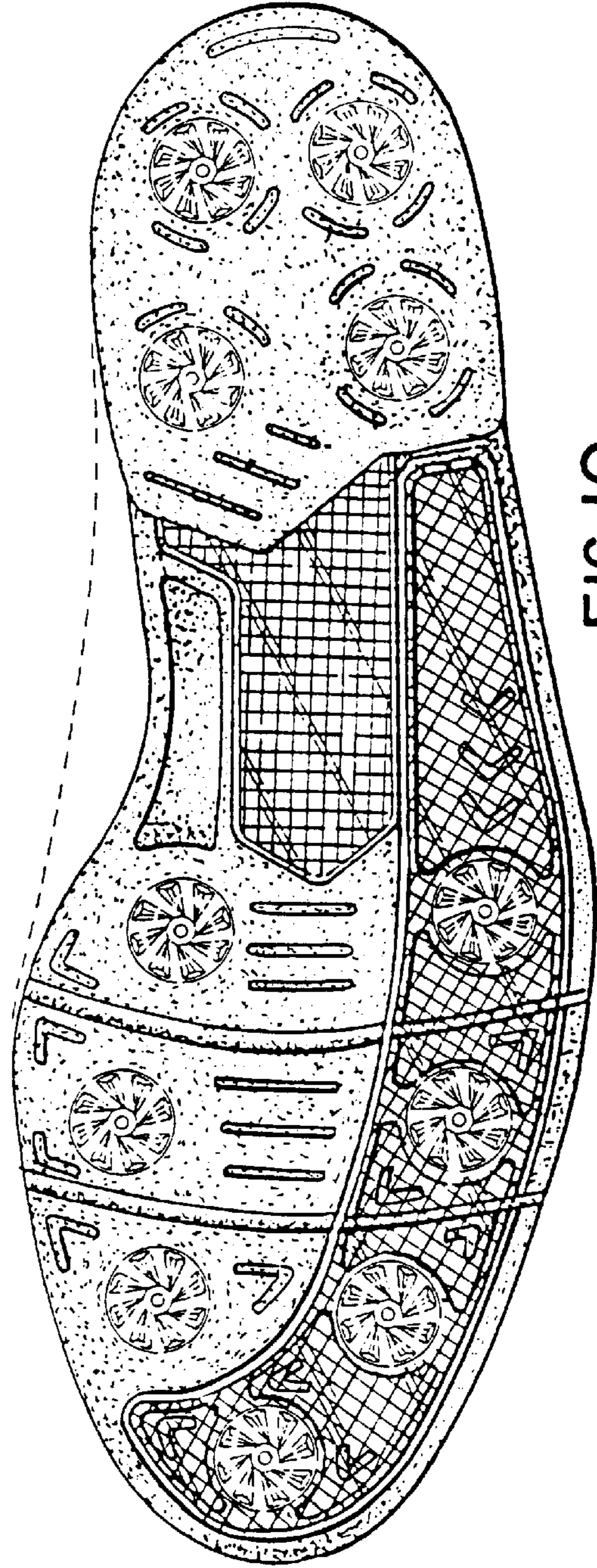

FIG. 10

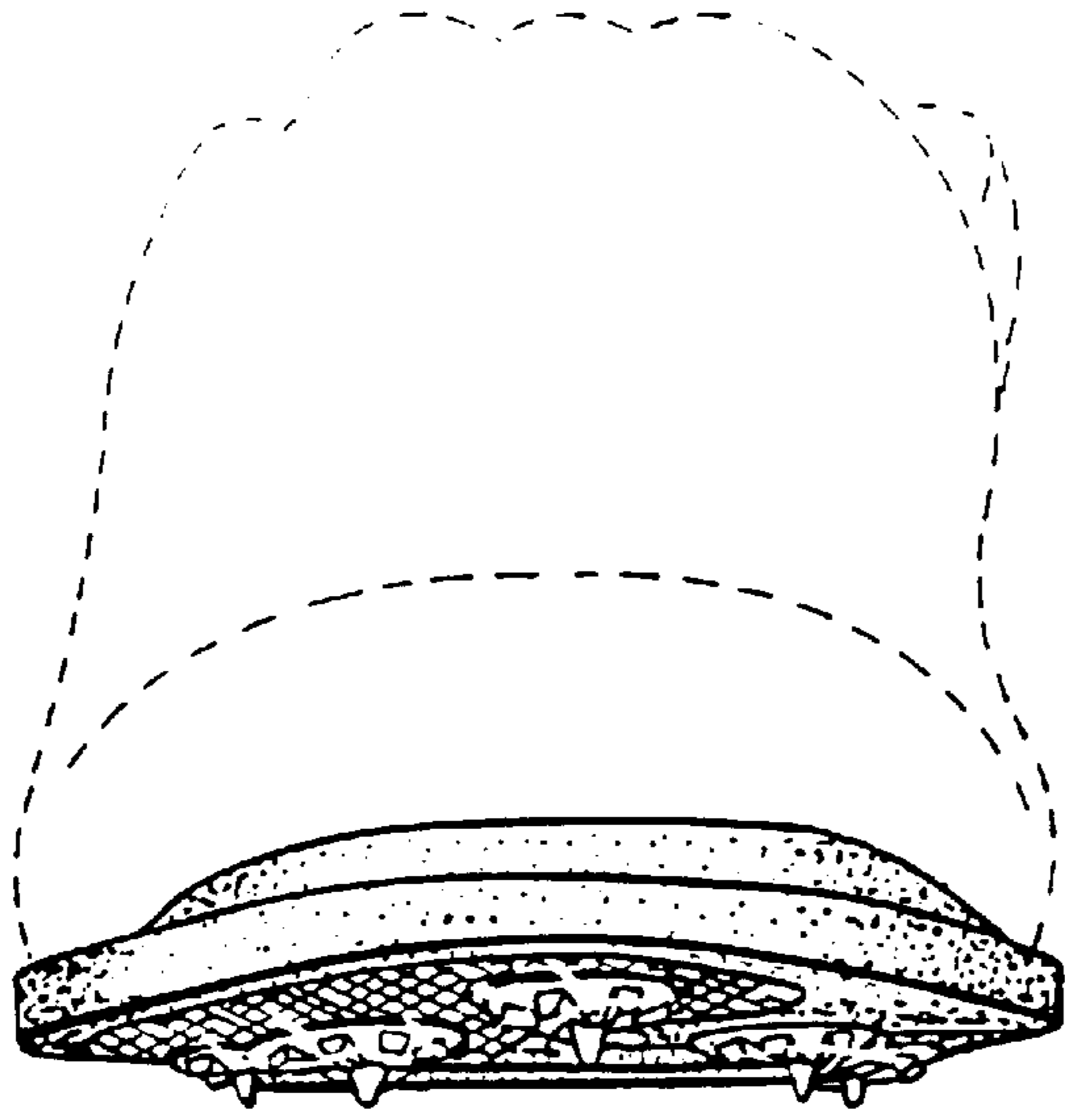

FIG. 11

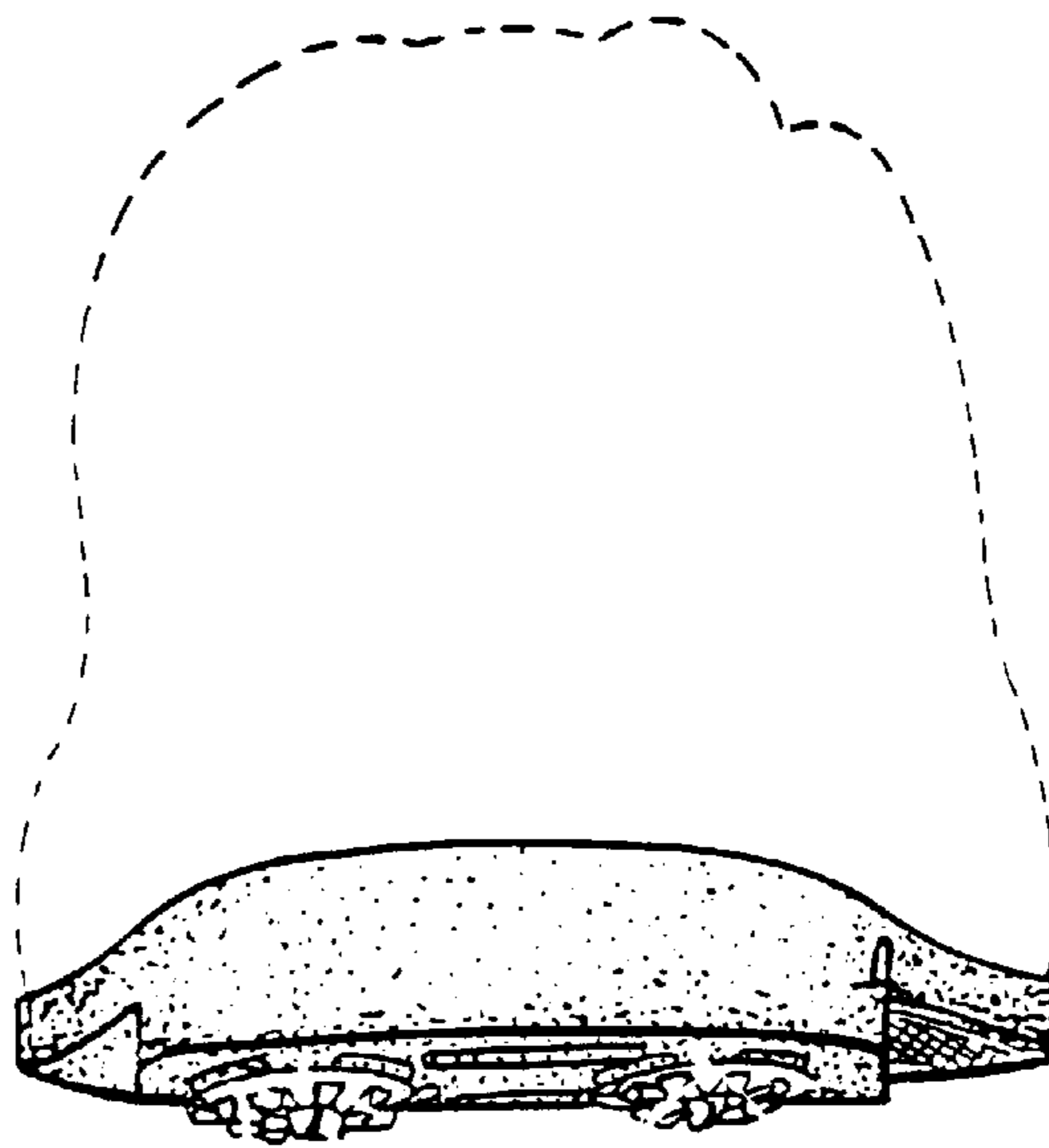

FIG. 12

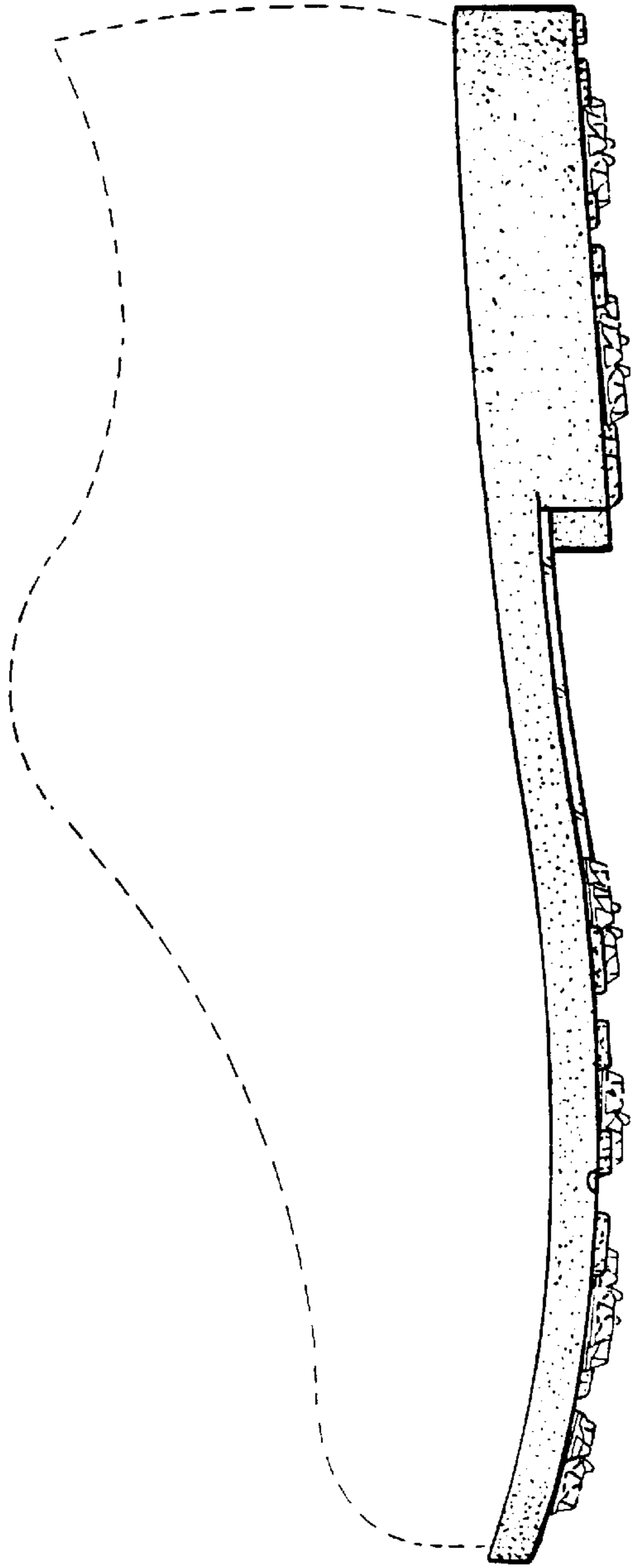

FIG. 13

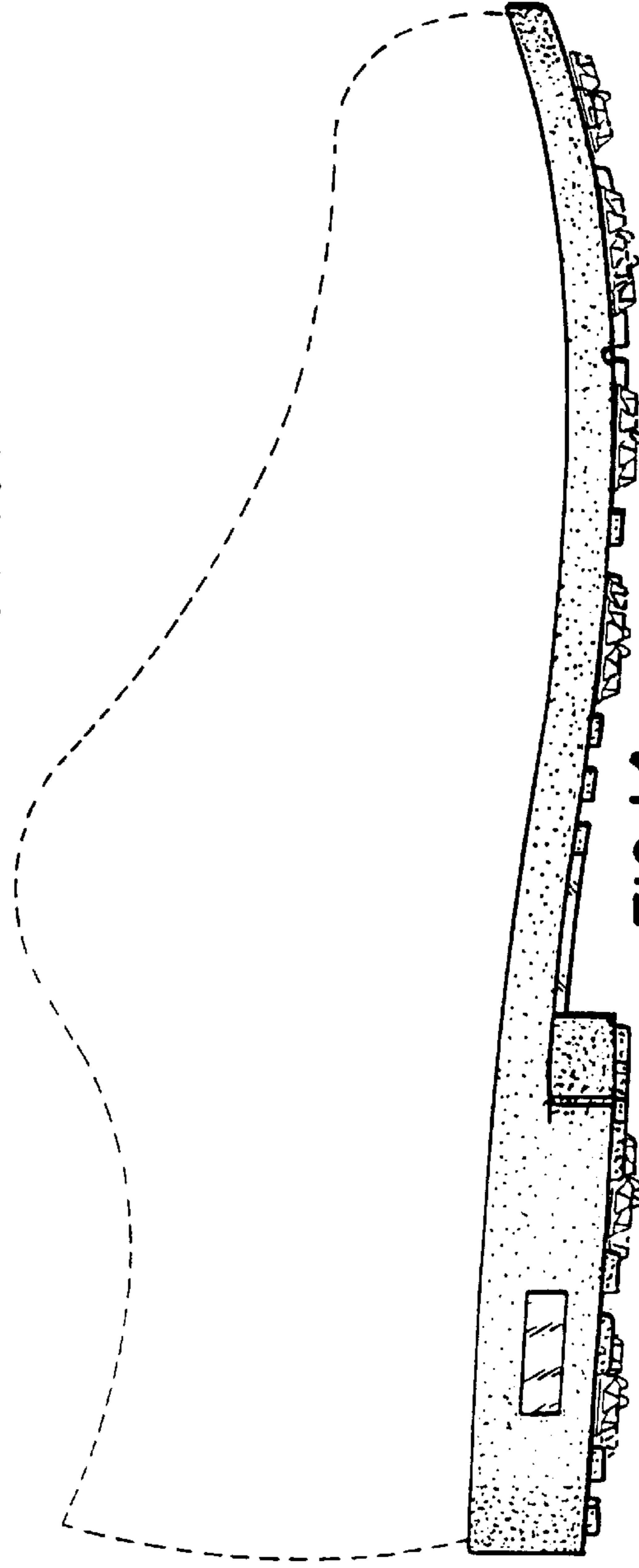

FIG. 14