



US00D403145S

United States Patent [19]
Truelsen

[11] **Patent Number: Des. 403,145**

[45] **Date of Patent: **Dec. 29, 1998**

[54] **SHOE SOLE**

[75] **Inventor: Ejnar Truelsen, Tonder, Denmark**

[73] **Assignee: A/S Eccolet Sko, Denmark**

[**] **Term: 14 Years**

[21] **Appl. No.: 83,979**

[22] **Filed: Feb. 10, 1998**

[30] **Foreign Application Priority Data**

Aug. 13, 1997 [DK] Denmark 0825/1997

[51] **LOC (6) Cl. 02-04**

[52] **U.S. Cl. D2/957; D2/955; D2/956**

[58] **Field of Search** D2/897, 902, 906,
D2/908, 914, 916, 919, 946-962, 964;
36/44, 85, 101, 103, 104, 106, 113-115,
124, 126, 127-130, 3 B, 11.5, 12-15, 22 R,
25 R, 30 R, 32 R, 32 A, 33, 172

[56] **References Cited**

U.S. PATENT DOCUMENTS

D. 252,420 7/1979 Bowers et al. D2/959

D. 369,235 4/1996 Senda et al. D2/953
D. 379,709 6/1997 Francis et al. D2/962
D. 391,746 3/1998 Rask D2/951
4,096,649 6/1978 Saurwein 36/32 R

Primary Examiner—Celia Murphy
Attorney, Agent, or Firm—St.Onge Steward Johnston & Reens

[57] **CLAIM**

The ornamental design for a shoe sole, as shown and described.

DESCRIPTION

FIG. 1 is a bottom right perspective view of a shoe sole showing my new design;
FIG. 2 is a bottom plan view thereof;
FIG. 3 is a left side elevational view thereof;
FIG. 4 is a right side elevational view thereof;
FIG. 5 is a front elevational view thereof; and,
FIG. 6 is a rear elevational view thereof.
The broken line drawing of a shoe upper in FIGS. 1-6 is for illustrative purpose only and forms no part of the claimed design.

1 Claim, 5 Drawing Sheets

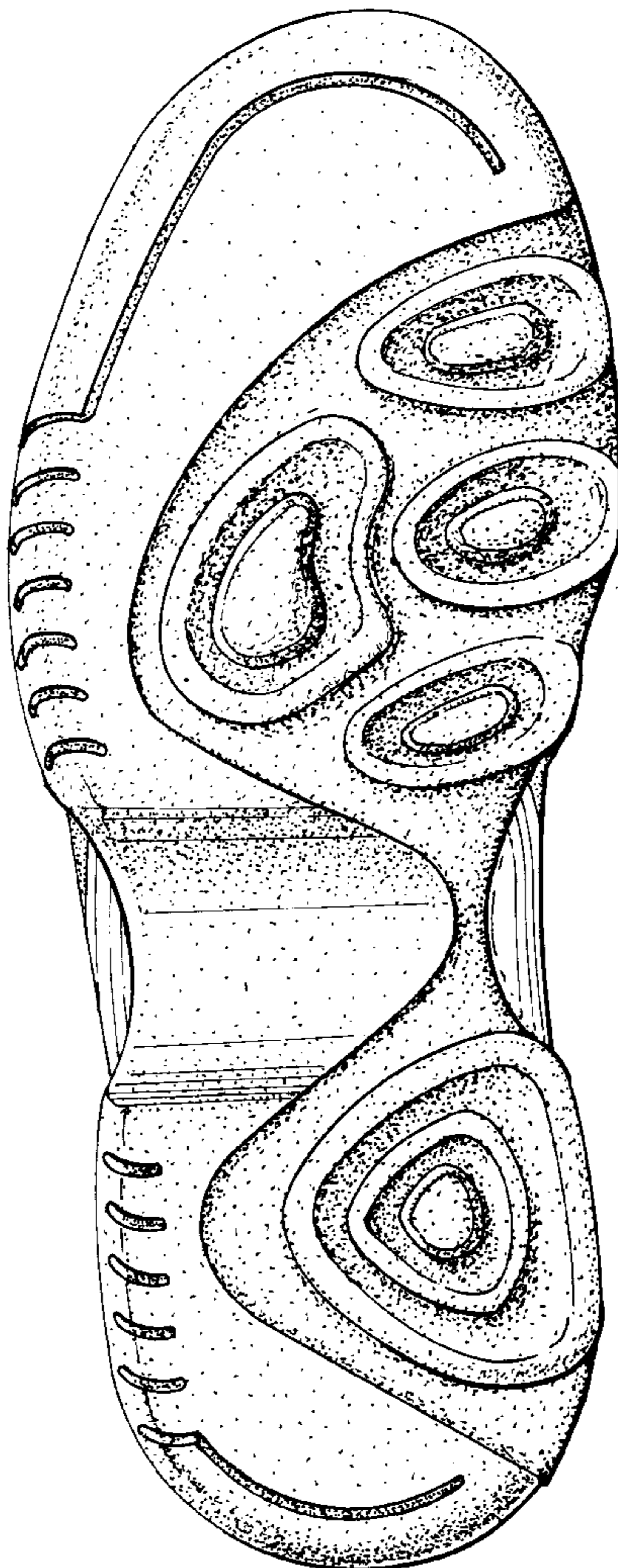

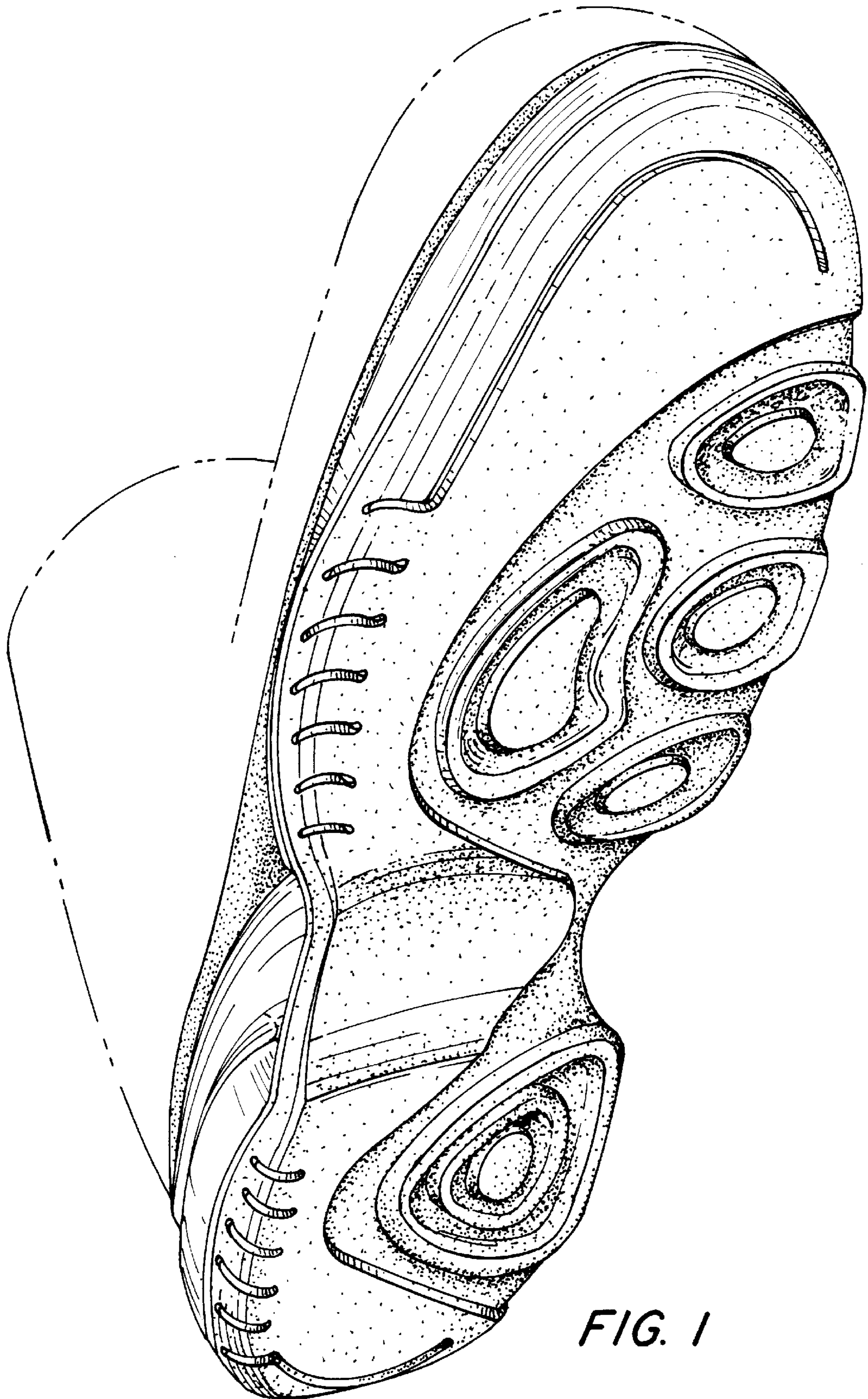

FIG. 1

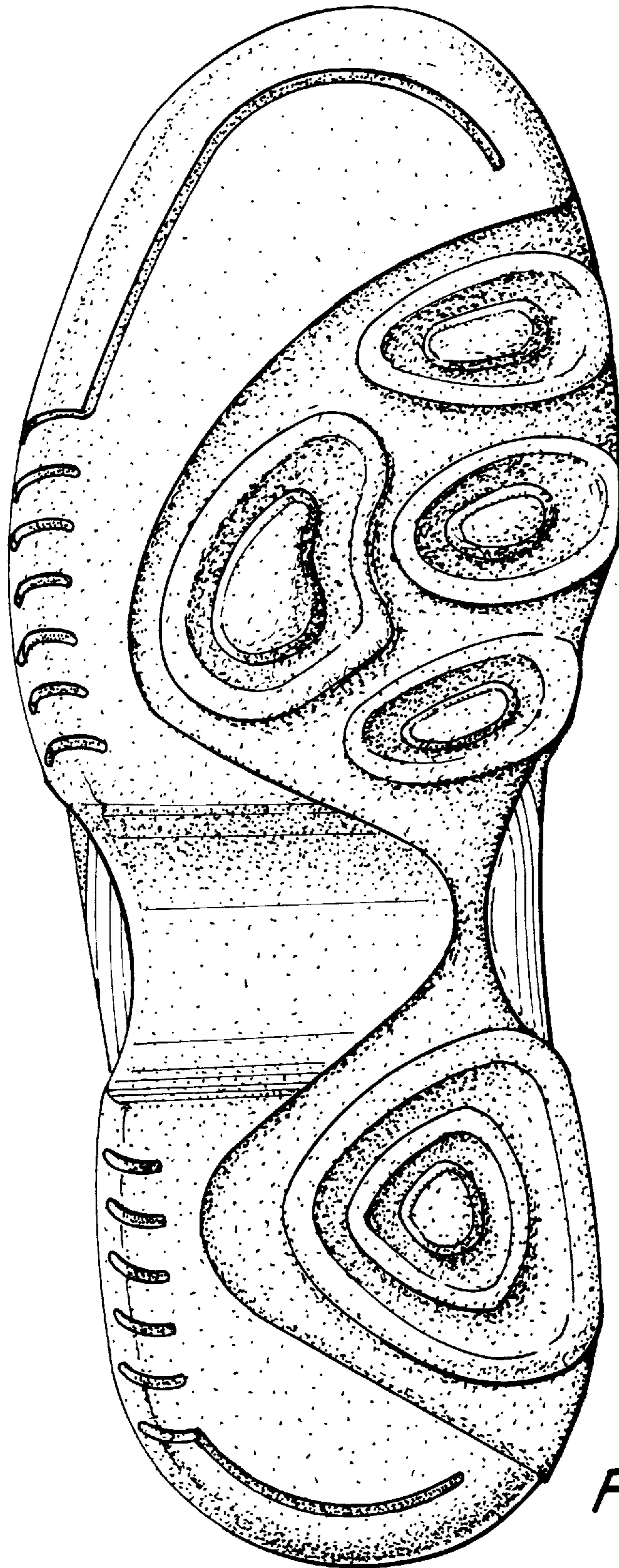

FIG. 2

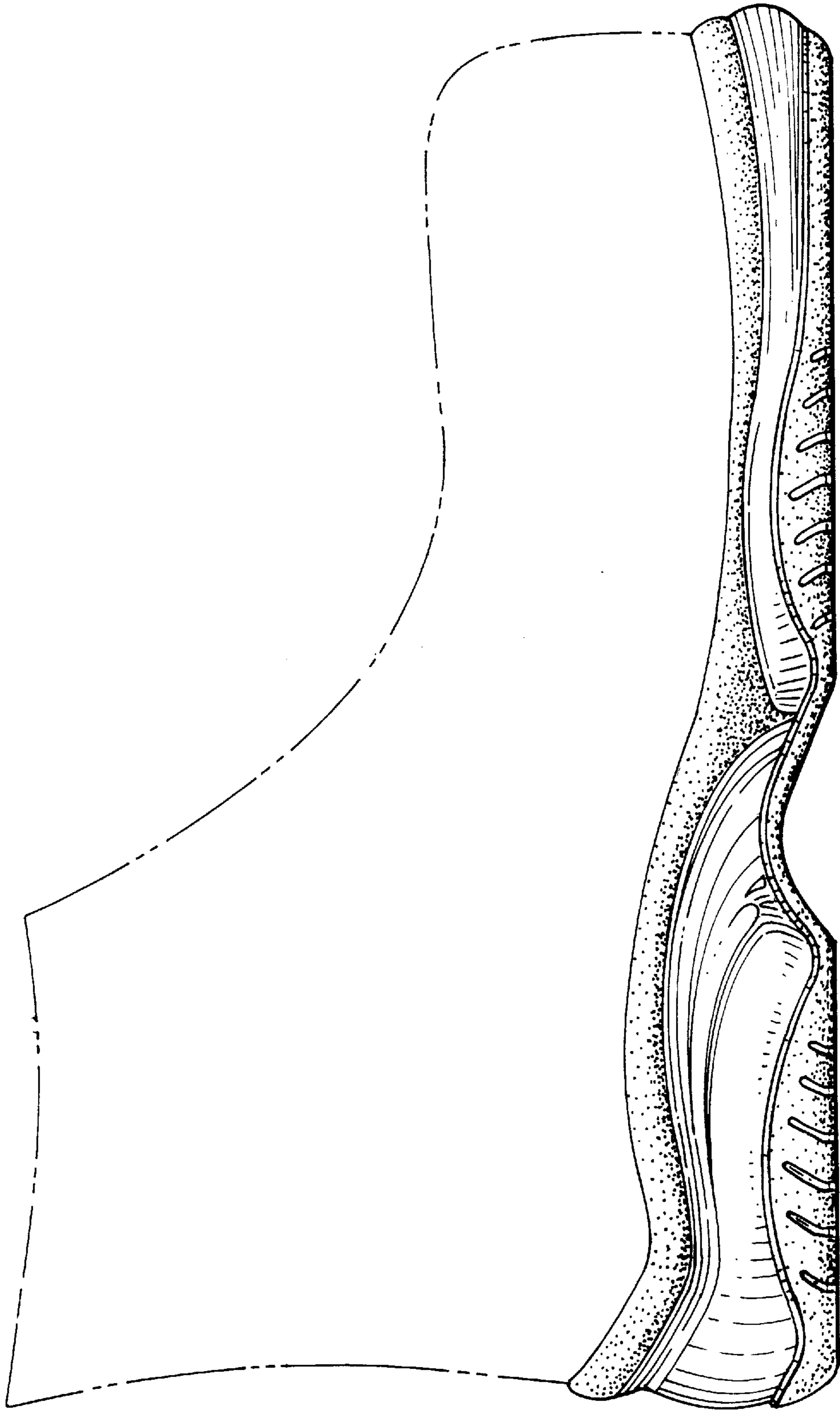

FIG. 3

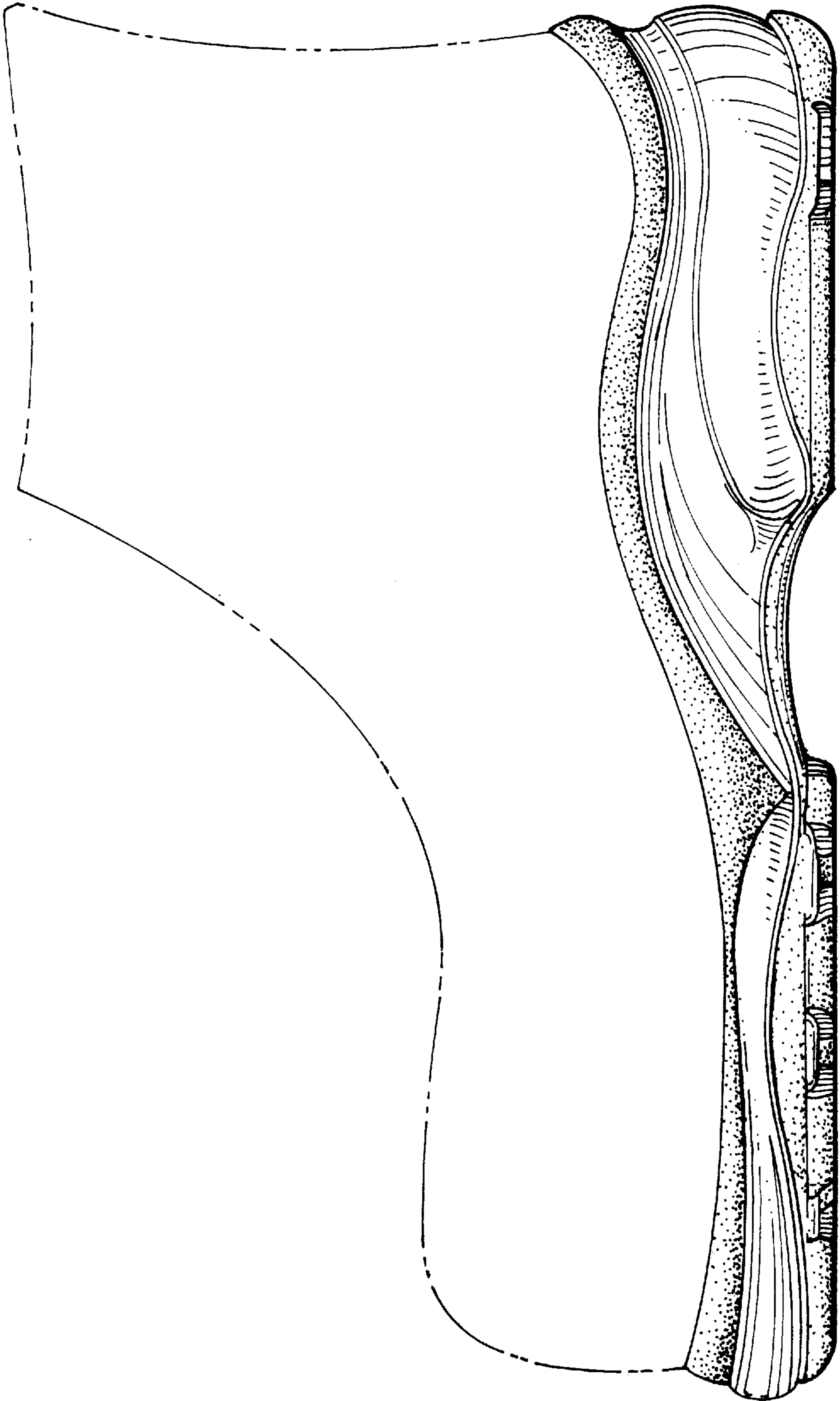

FIG. 4

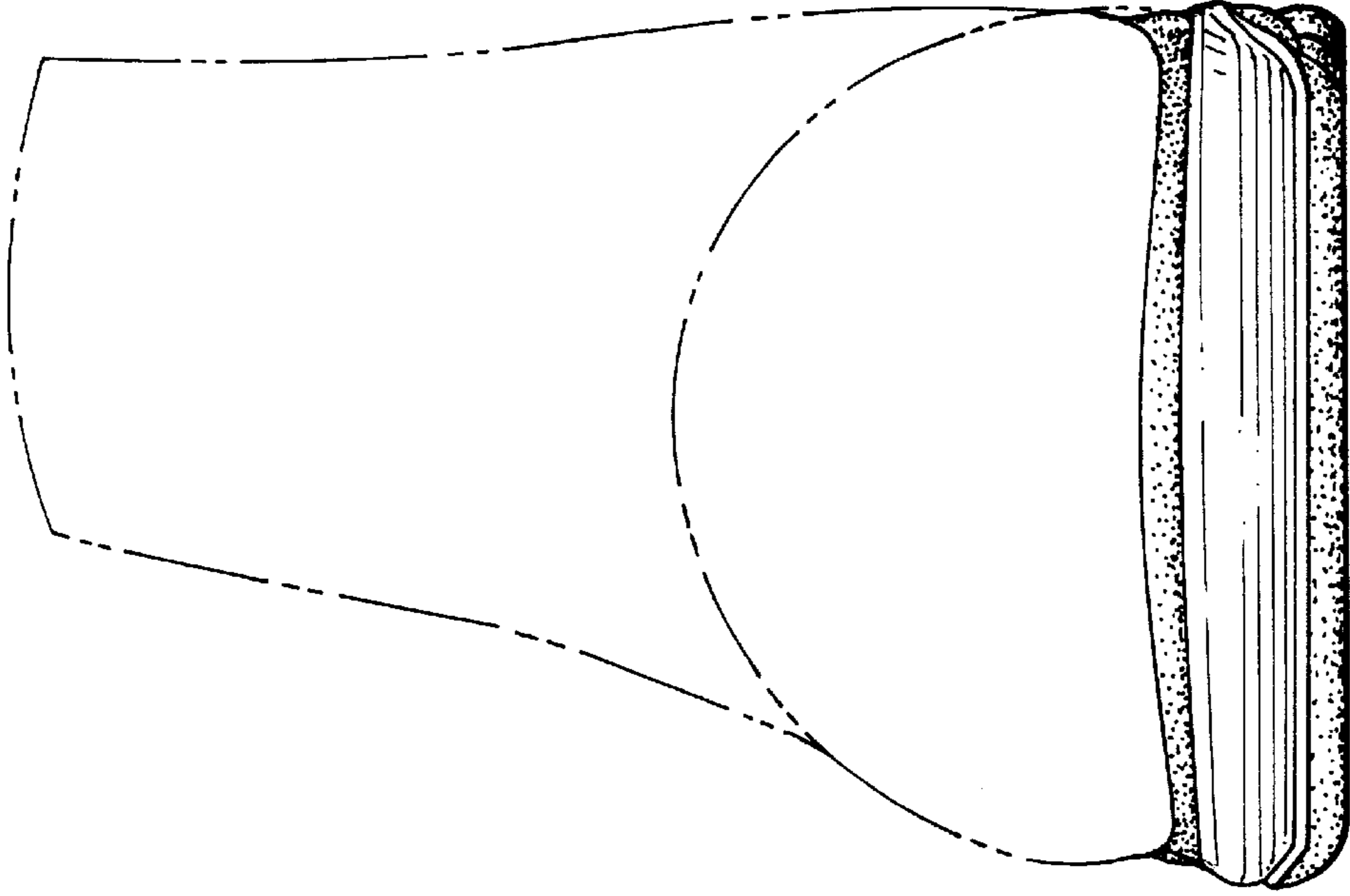

FIG. 5

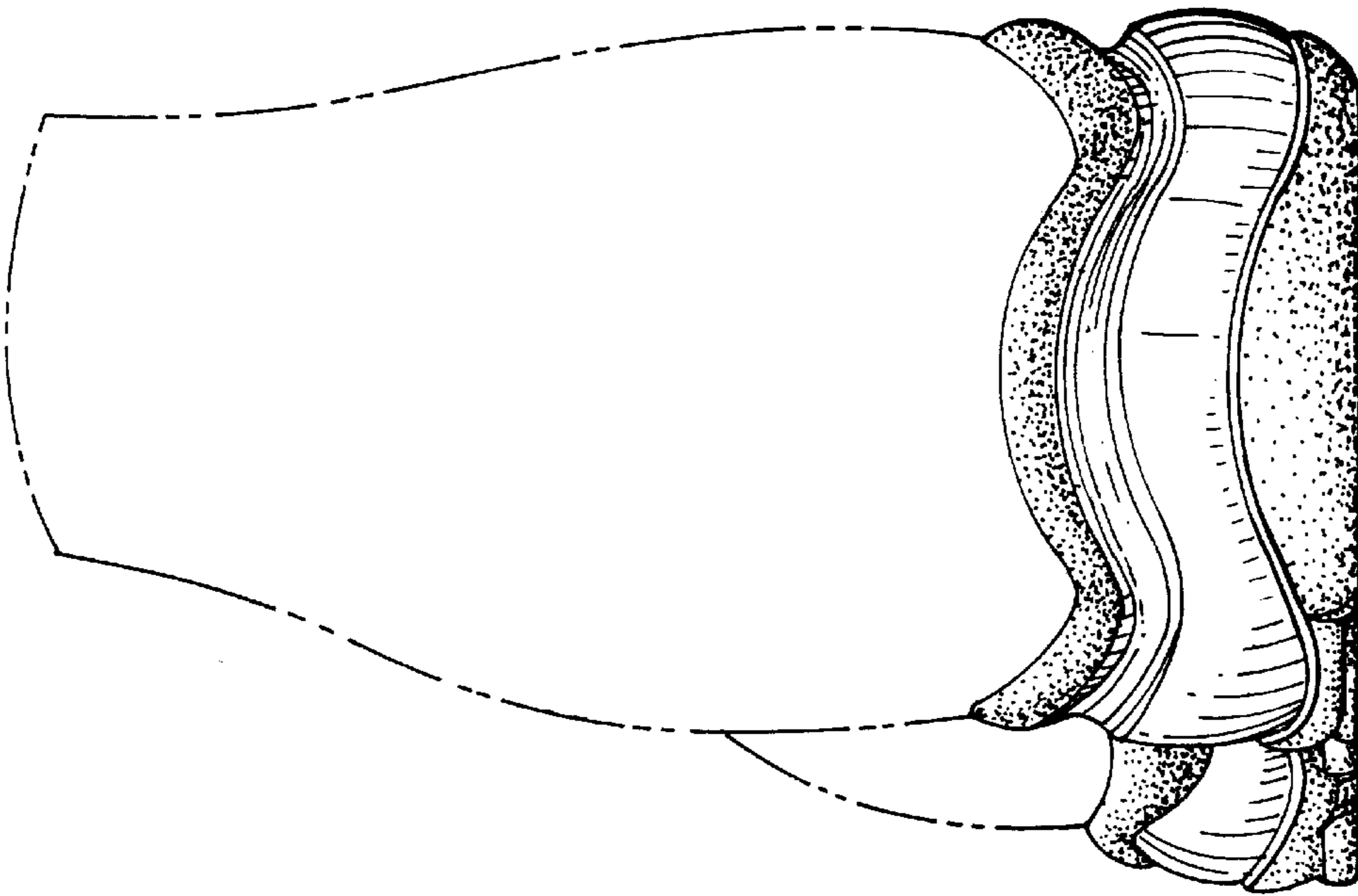

FIG. 6