



US00D403144S

United States Patent [19]
Truelsen

[11] **Patent Number: Des. 403,144**

[45] **Date of Patent: **Dec. 29, 1998**

[54] **SHOE SOLE**

D. 163,960 7/1951 Oakley D2/951
D. 325,805 5/1992 Herber D2/959
D. 378,239 3/1997 Bramani D2/953

[75] Inventor: **Ejnar Truelsen**, Tonder, Denmark

[73] Assignee: **A/S Eccolet Sko**, Denmark

[**] Term: **14 Years**

Primary Examiner—Celia Murphy
Attorney, Agent, or Firm—St. Onge Steward Johnston & Reens

[21] Appl. No.: **83,980**

[57] **CLAIM**

[22] Filed: **Feb. 10, 1998**

The ornamental design for a shoe sole, as shown and described.

[30] **Foreign Application Priority Data**

DESCRIPTION

Aug. 13, 1997 [DK] Denmark 0824/1997

[51] **LOC (6) Cl.** **02-04**

FIG. 1 is a bottom right perspective view of a shoe sole showing my new design;

[52] **U.S. Cl.** **D2/953; D2/954; D2/960**

FIG. 2 is a bottom plan view thereof;

[58] **Field of Search** D2/897, 902, 906,
D2/908, 914, 916, 919, 946–962, 964;
36/44, 85, 101, 103, 104, 106, 113–115,
124, 126, 127–130, 3 B, 11.5, 12–15, 22 R,
25 R, 30 R, 32 R, 32 A, 33, 172

FIG. 3 is a left side elevational view thereof;

FIG. 4 is a right side elevational view thereof;

FIG. 5 is a front elevational view thereof; and,

FIG. 6 is a rear elevational view thereof.

The broken line drawing of a shoe upper in FIGS. 1–6 is for illustrative purposes only and forms no part of the claimed design.

[56] **References Cited**

U.S. PATENT DOCUMENTS

D. 088,763 12/1932 Fowler D2/953

1 Claim, 5 Drawing Sheets

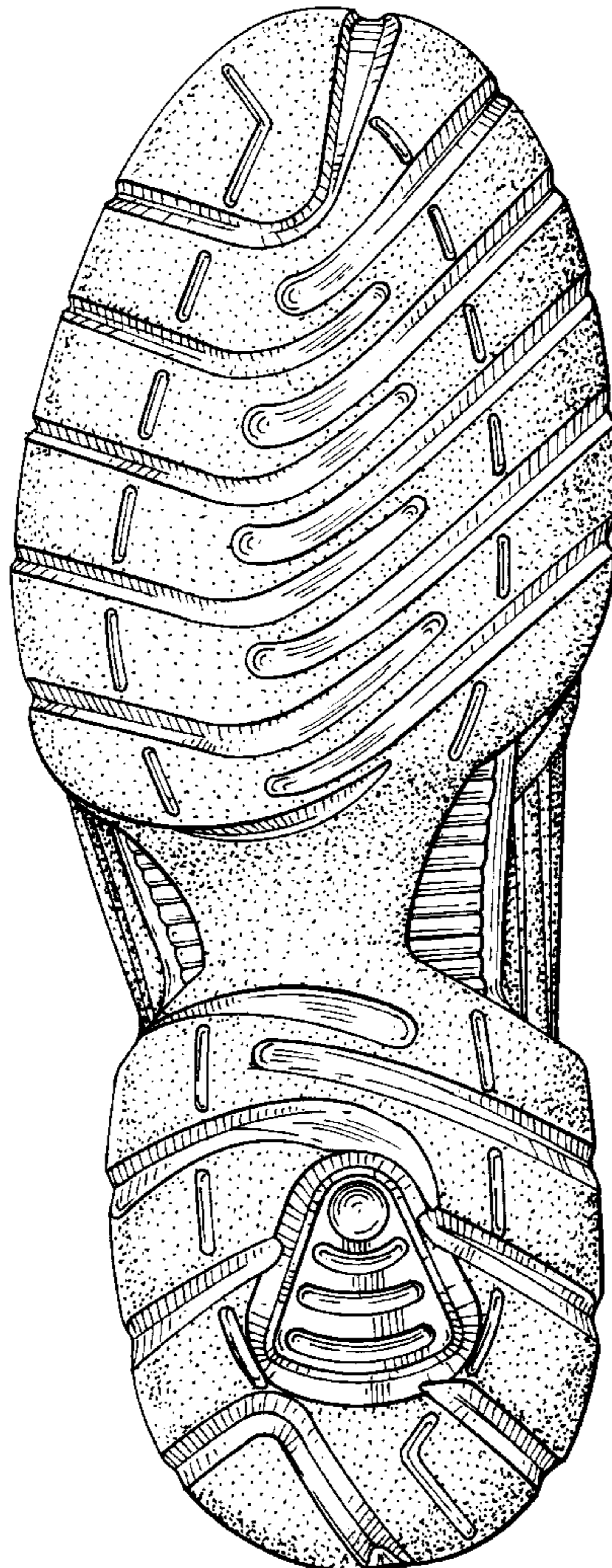

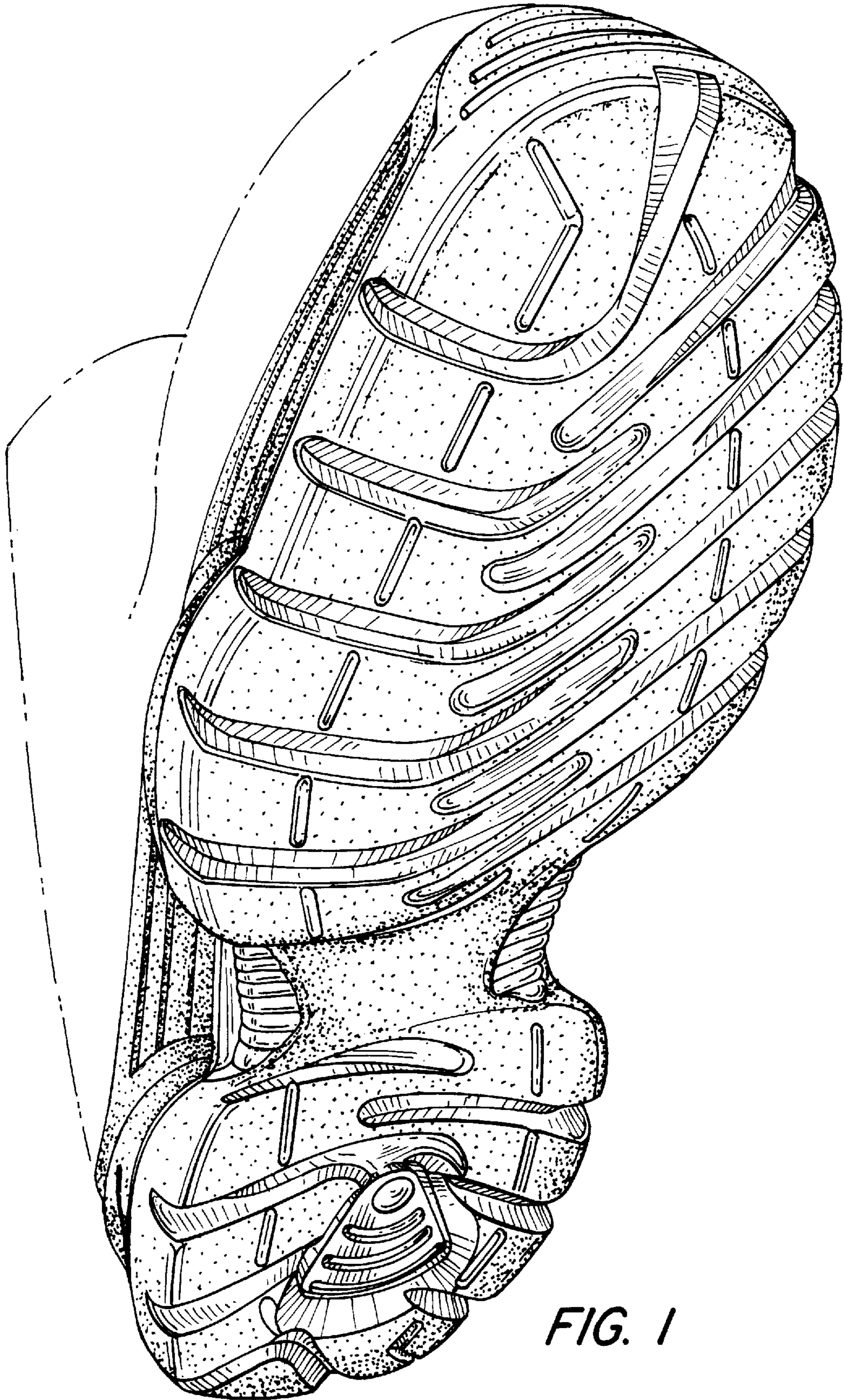

FIG. 1

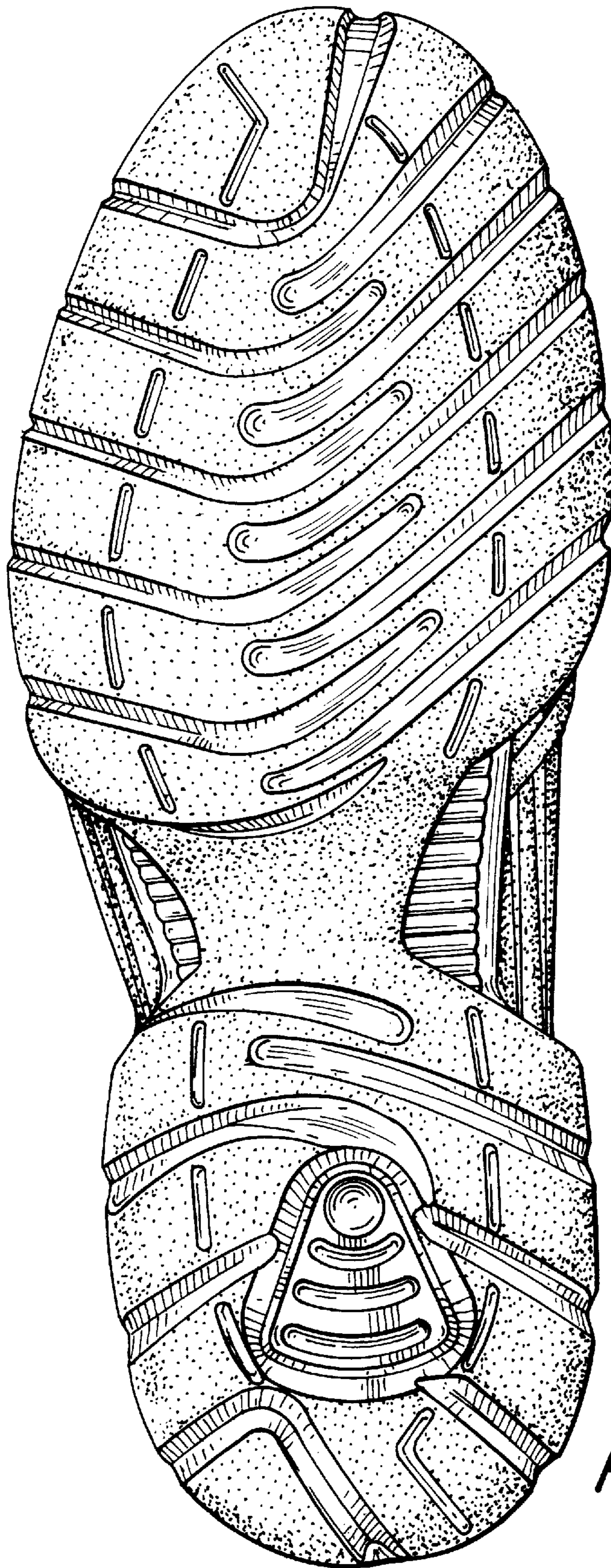

FIG. 2

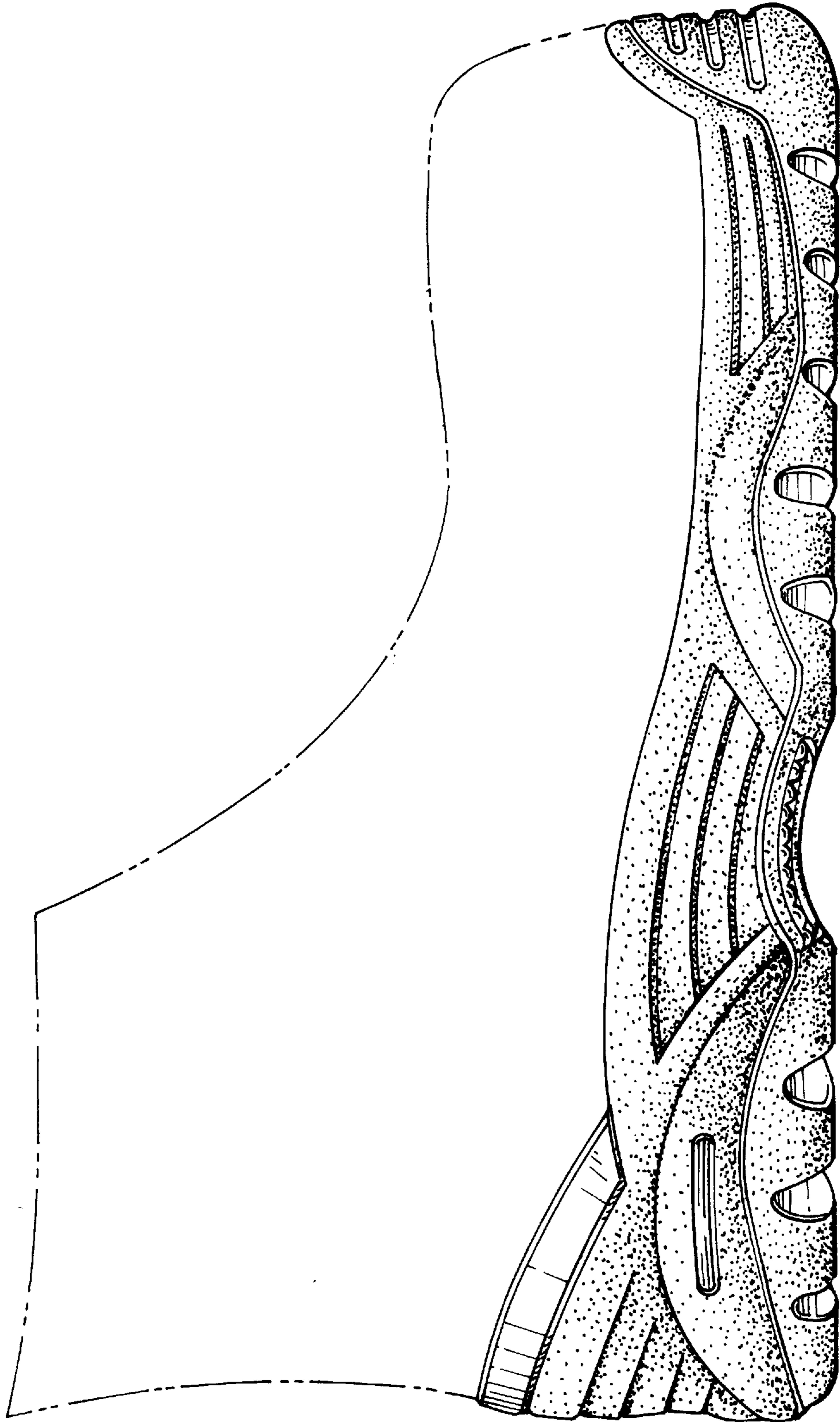

FIG. 3

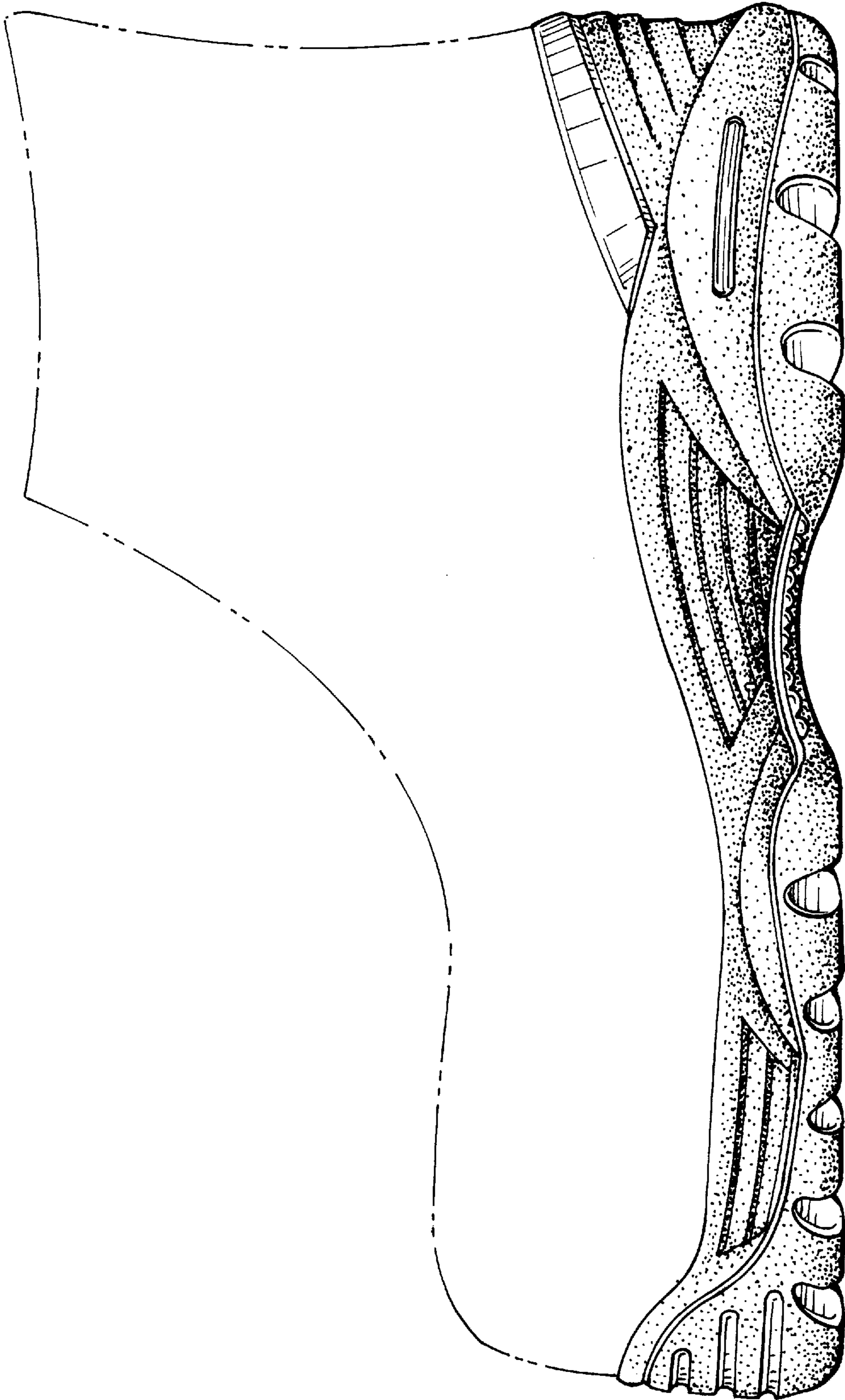

FIG. 4

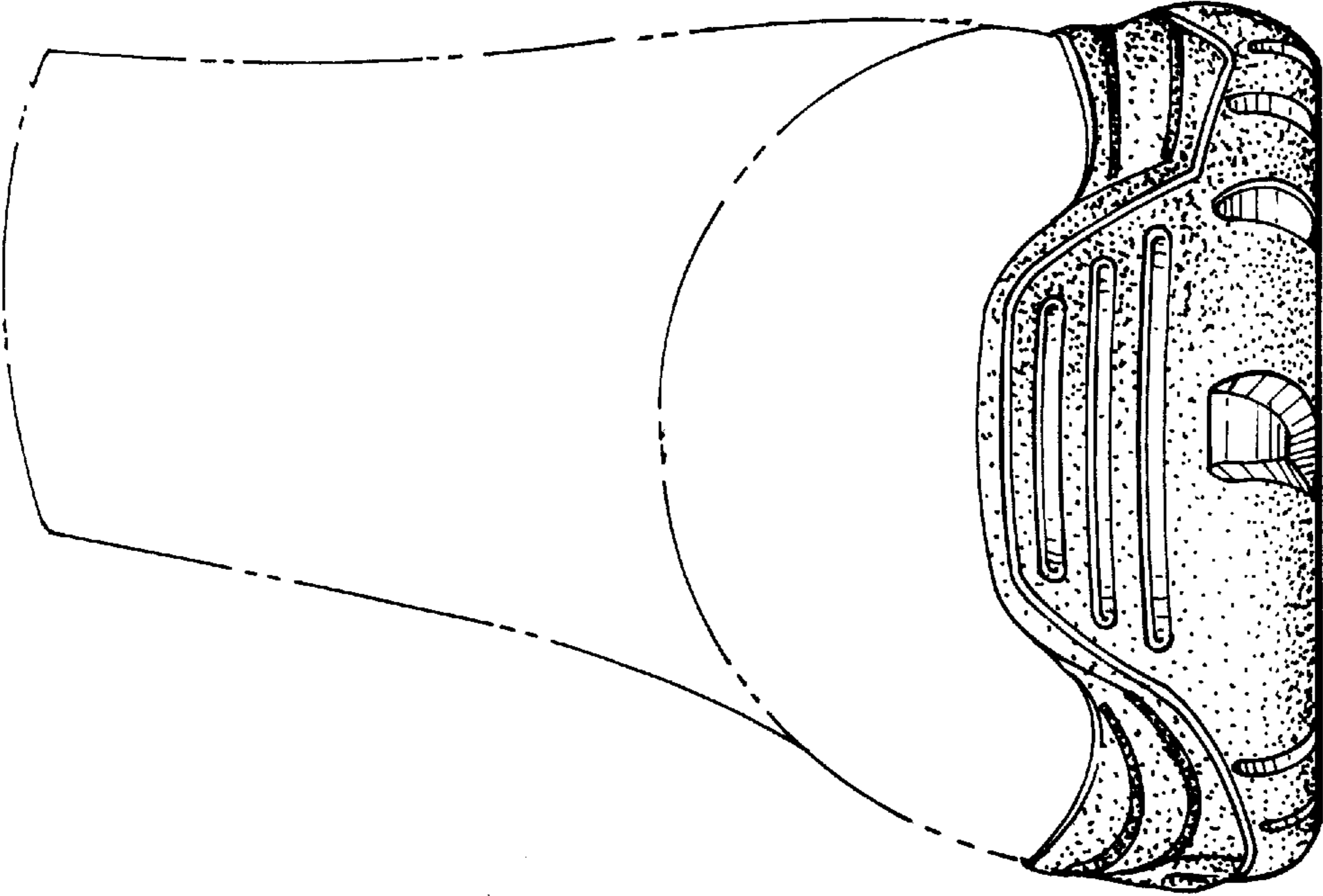

FIG. 5

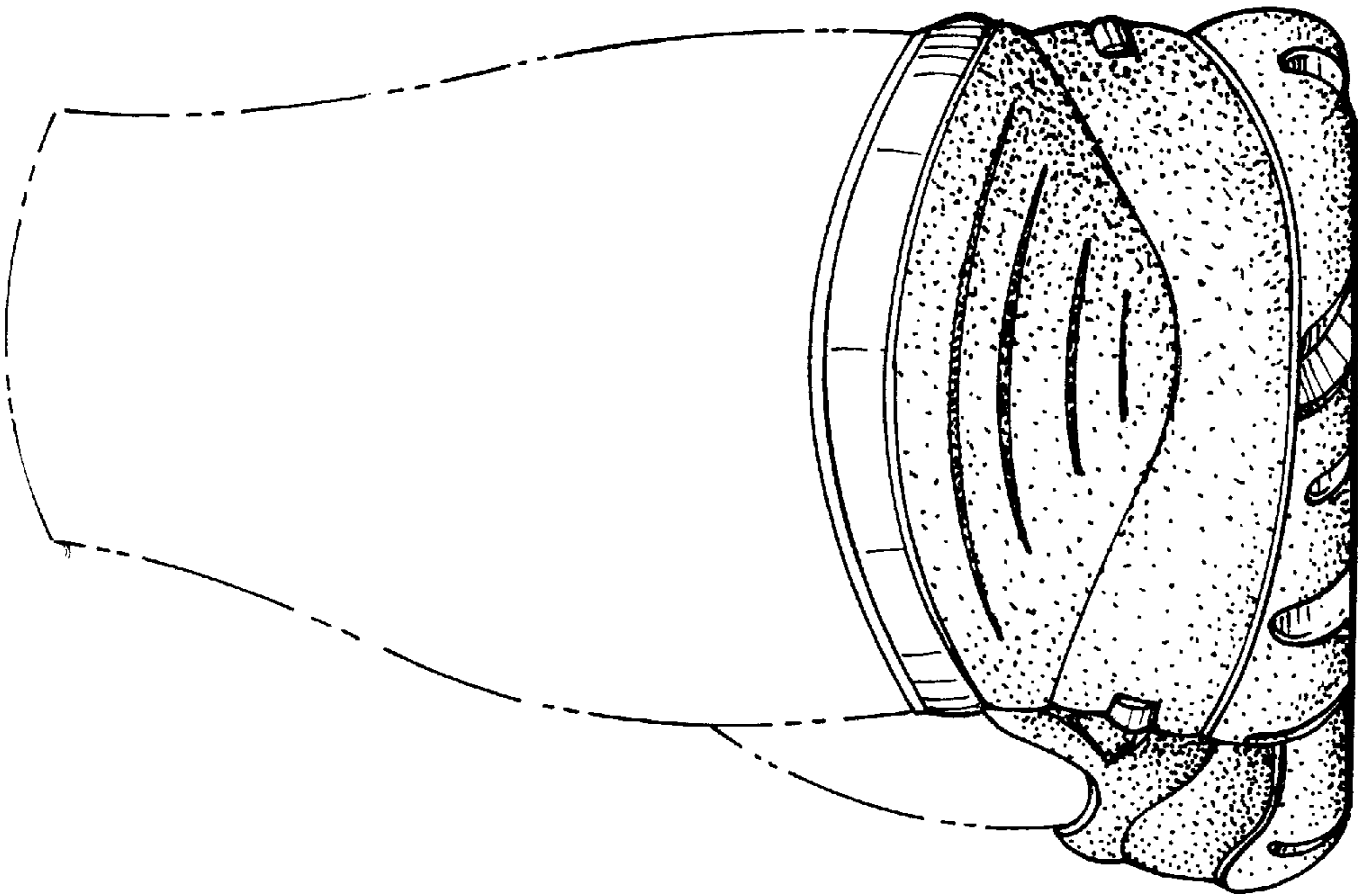

FIG. 6