



US00D403143S

# United States Patent [19] Gillespie

[11] **Patent Number: Des. 403,143**

[45] **Date of Patent: \*\*Dec. 29, 1998**

[54] **SHOE SOLE DESIGN**

D. 379,862 6/1997 Morgan ..... D2/957  
D. 384,494 10/1997 Clancy ..... D2/916

[75] Inventor: **Kevin H. Gillespie**, Jamaica Plain, Mass.

*Primary Examiner*—Celia Murphy  
*Attorney, Agent, or Firm*—Fish & Richardson P.C.

[73] Assignee: **SRL, Inc.**, Wilmington, Del.

[\*\*] Term: **14 Years**

### [57] CLAIM

[21] Appl. No.: **83,827**

The ornamental design for a shoe sole design, as shown and described.

[22] Filed: **Feb. 13, 1998**

### DESCRIPTION

[51] **LOC (6) Cl. .... 02-04**

[52] **U.S. Cl. .... D2/952; D2/953; D2/954**

[58] **Field of Search** ..... D2/897, 902, 906,  
D2/908, 914, 916, 919, 946-960, 962,  
964; D12/147; 36/85, 101, 103, 104, 106,  
113-115, 124, 126, 127-130, 3 B, 11.5,  
12-15, 22 R, 25 R, 30 R, 32 R, 32 A, 33,  
172

FIG. 1 is a perspective view of a shoe sole showing my new design;

FIG. 2 is a bottom plan view thereof;

FIG. 3 is a left side elevational view thereof;

FIG. 4 is a right side elevational view thereof;

FIG. 5 is a front elevational view thereof; and,

FIG. 6 is a rear elevational view thereof.

A top view of the shoe sole design has not been shown because it is not an element of the claimed design.

### [56] References Cited

#### U.S. PATENT DOCUMENTS

D. 343,053 1/1994 Blissett ..... D2/957

**1 Claim, 3 Drawing Sheets**

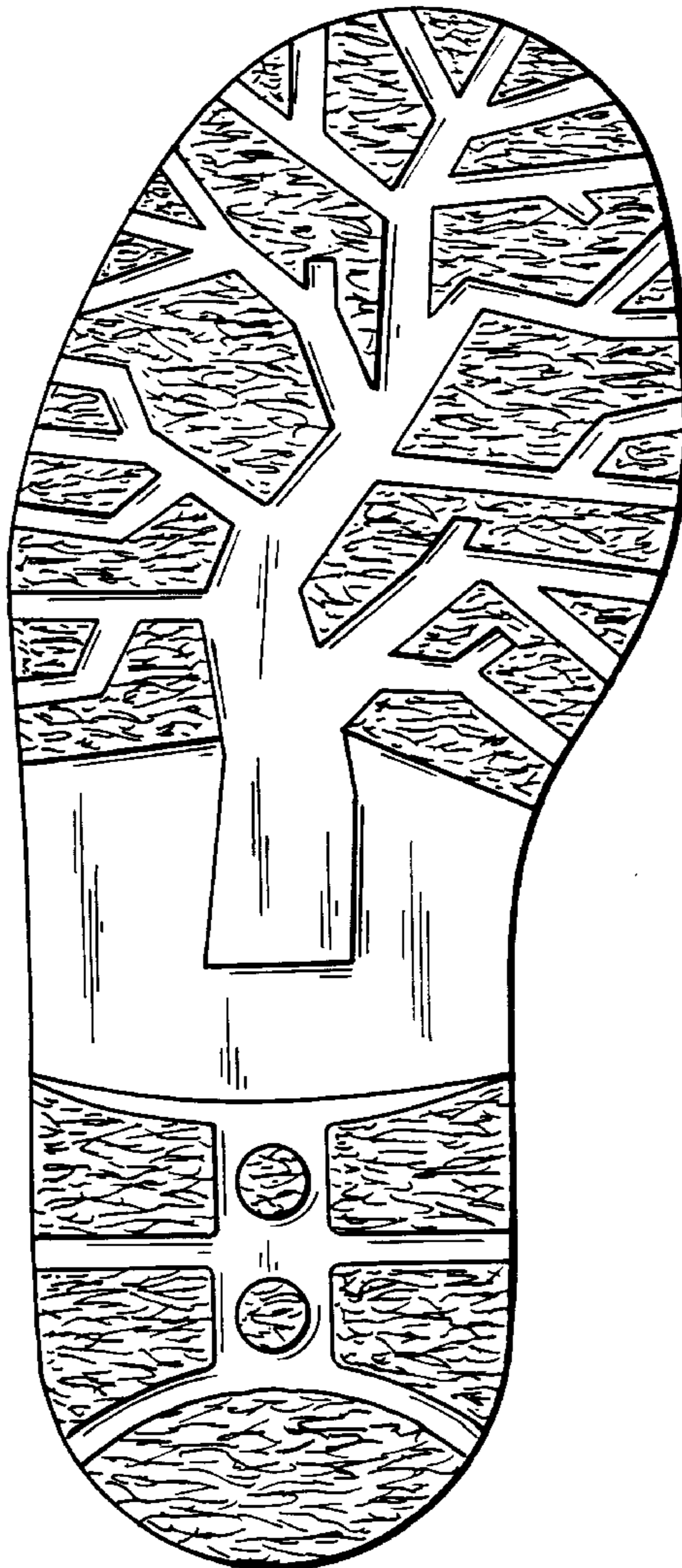

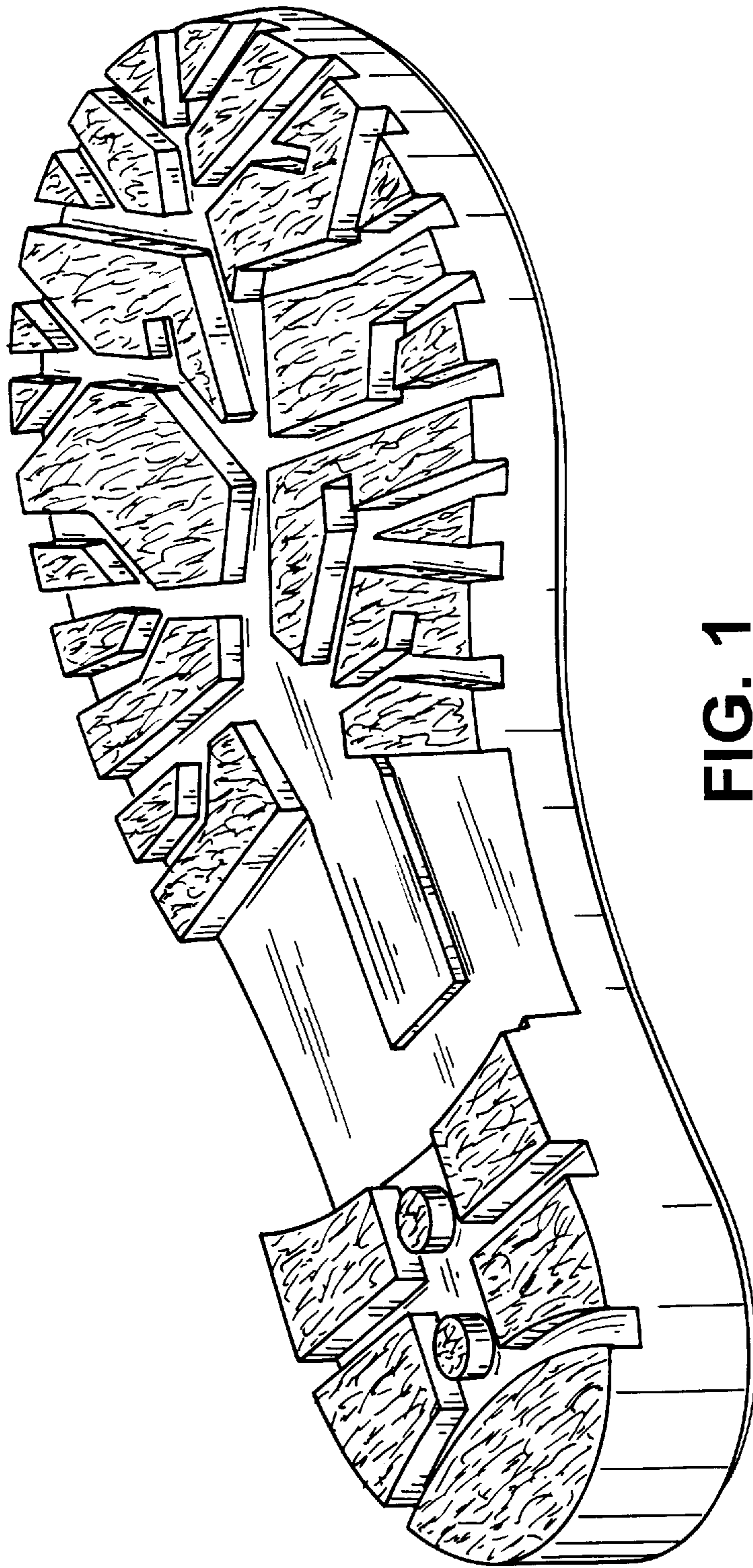

FIG. 1

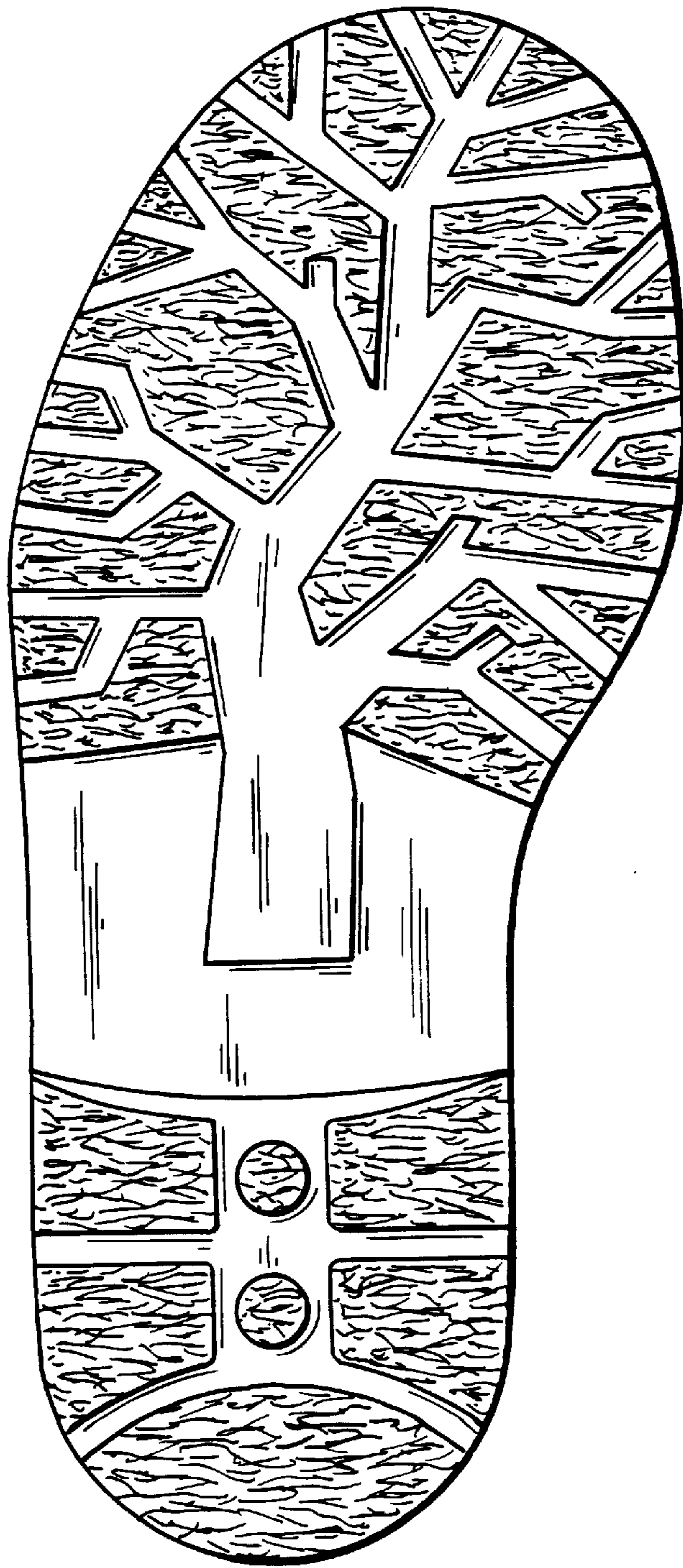
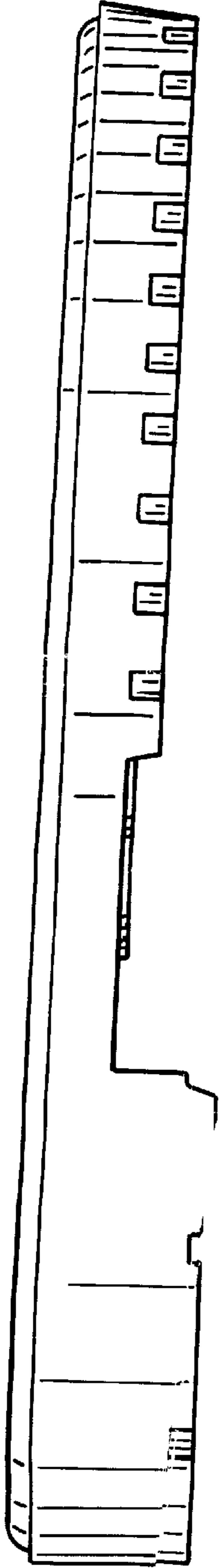
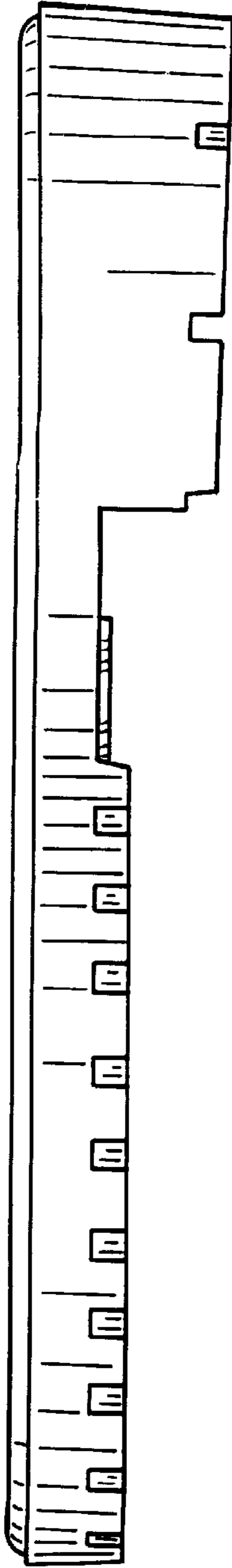

FIG. 2

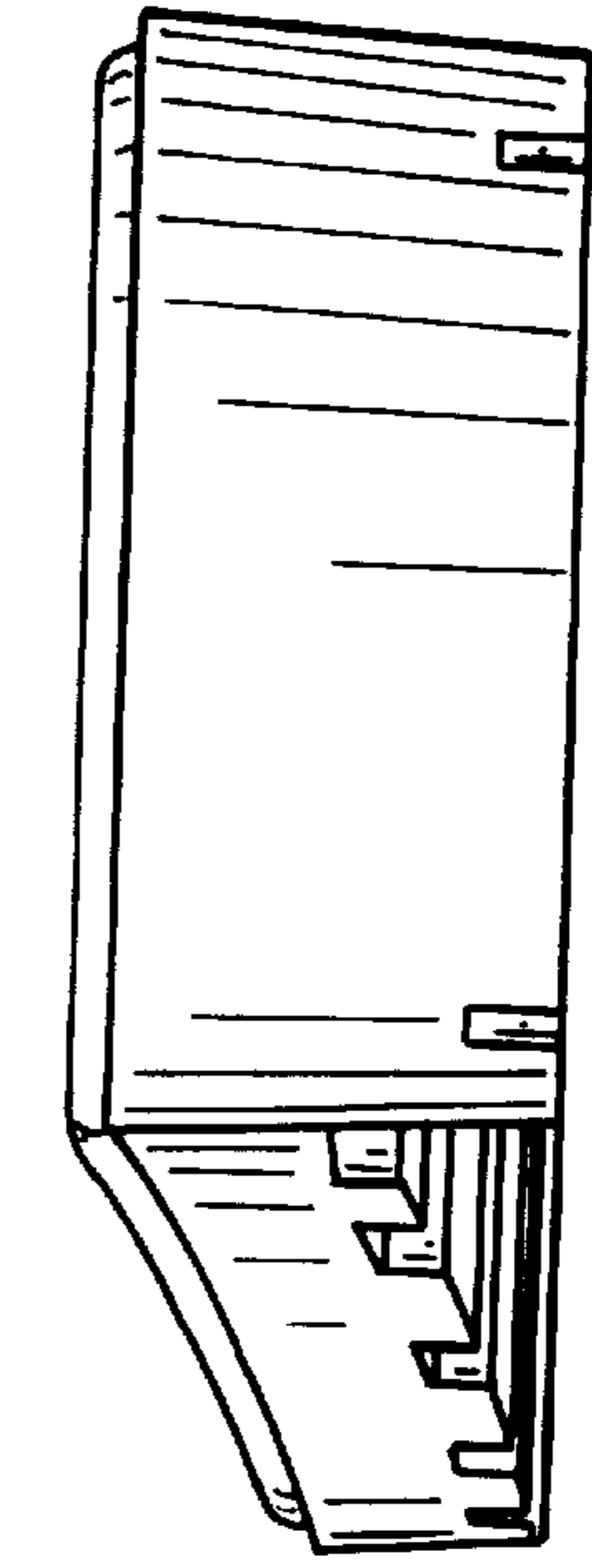



**FIG. 3**



**FIG. 4**



**FIG. 5**

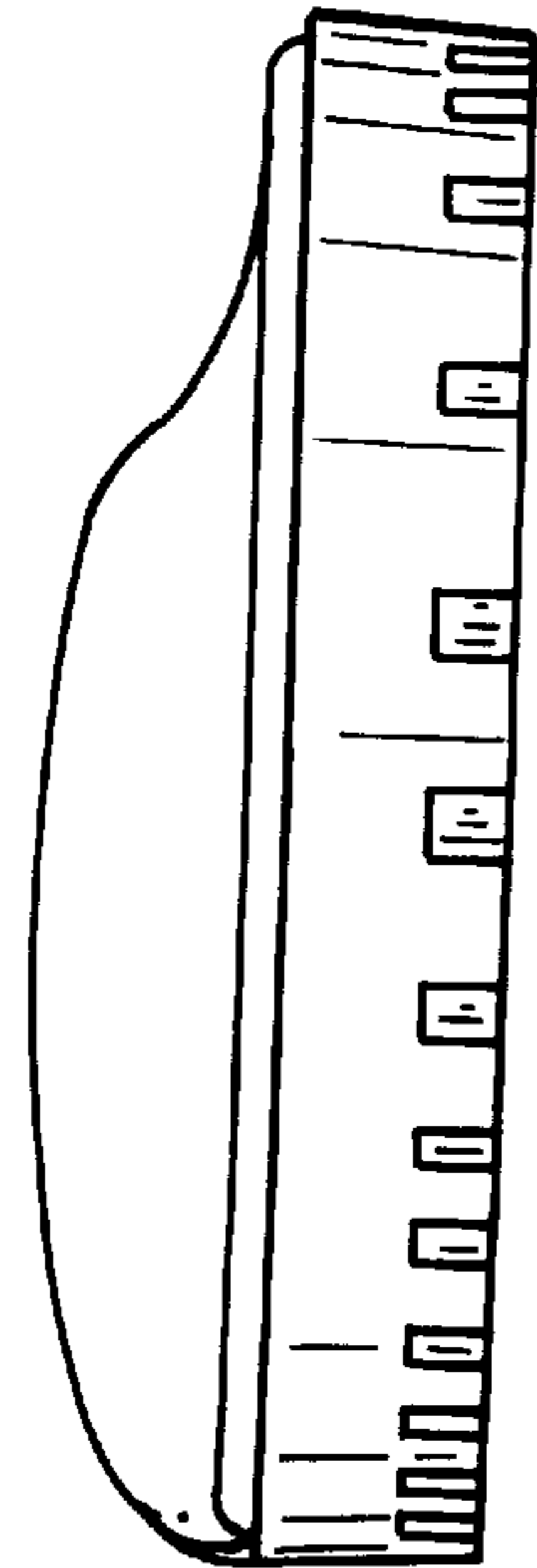

**FIG. 6**