

US00D403047S

United States Patent [19] Gray

[11] Patent Number: Des. 403,047

[45] Date of Patent: **Dec. 22, 1998

[54] **POST AND DOME INTERCONNECT FOR LEACHING CHAMBERS**

[76] Inventor: Terrance H. Gray, 28 Webber Ave., Bath, Me. 04530

[**] Term: 14 Years

[21] Appl. No.: 64,977

[22] Filed: Jan. 16, 1997

Related U.S. Application Data

[63] Continuation-in-part of Ser. No. 51,471, Mar. 11, 1996, which is a continuation-in-part of Ser. No. 320,496, Oct. 7, 1994, Pat. No. 5,498,104.

[51] LOC (6) Cl. 23-01

[52] U.S. Cl. D23/207

[58] Field of Search 405/43, 45, 46, 405/49, 335, 364, 48; D23/207, 206

[56] References Cited

U.S. PATENT DOCUMENTS

D. 207,293	3/1967	Ferm	D91/1
D. 329,684	9/1992	Gray	D23/207
460,352	9/1891	Reading	.	
680,548	8/1901	Sikes	.	
980,442	1/1911	Schafly	.	
1,255,023	1/1918	Lang	.	
1,497,549	6/1924	Conradi	.	
1,541,918	6/1925	Brennan	.	
1,873,495	8/1932	Smittle	.	
2,153,789	4/1939	Carswell et al.	61/13
2,366,522	1/1945	Gutman	61/10
2,788,933	4/1957	Oldham	.	
2,834,087	5/1958	Herman	24/279
2,866,319	12/1958	Nicholson	61/11
3,042,430	7/1962	Guy	285/365
3,151,631	10/1964	Yano	138/97
3,333,422	8/1967	Neyland	61/13
3,339,366	9/1967	Gogan et al.	61/13
3,341,178	9/1967	Cott	254/79
3,440,823	4/1969	Olsen	61/11
3,495,410	2/1970	Bailey et al.	61/11
3,570,251	3/1971	Roberts	.	

(List continued on next page.)

OTHER PUBLICATIONS

May, "Technical Support Paper for *The Infiltrator* Leaching System" (Apr. 1987).

Infiltrator Systems, Inc., "The No Gravel Leaching Field System You can Haul In One Truck, *The Infiltrator*" (Marketing Brochure).

Infiltrator Systems, Inc., "Standard Contour Chamber for Septic System Leachfields".

Primary Examiner—Holly Baynham

Attorney, Agent, or Firm—Hamilton, Brook, Smith & Reynolds, P.C.

[57] CLAIM

The ornamental design for a post and dome interconnect for leaching chambers, as shown and described.

DESCRIPTION

FIG. 1 is a perspective view of post and dome interconnect for leaching chambers member of leaching chambers;

FIG. 2 is a partial top plan view of an interconnect member having a post member;

FIG. 3 is a partial bottom plan view of the interconnect member of FIG. 2;

FIG. 4 is a partial top plan view of an interconnect member having a dome member;

FIG. 5 is a partial bottom plan view of the interconnect member of FIG. 4;

FIG. 6 is a right side view of the interconnect member of FIG. 2, the left side view being identical thereto;

FIG. 7 is a right side view of the interconnect member of FIG. 4, the left side view being identical thereto;

FIG. 8 is a right side view of the claimed design reassembled, the left side view being identical thereto;

FIG. 9 is a partial front face view of the interconnect member of FIG. 4; and,

FIG. 10 is a partial front face view of the interconnect member of FIG. 2.

The broken line showing of partial leaching chamber structure is for illustrative purposes only and forms no part of the claimed design.

The views of FIGS. 2-5 and 9 are shown fragmented for ease of illustration.

1 Claim, 6 Drawing Sheets

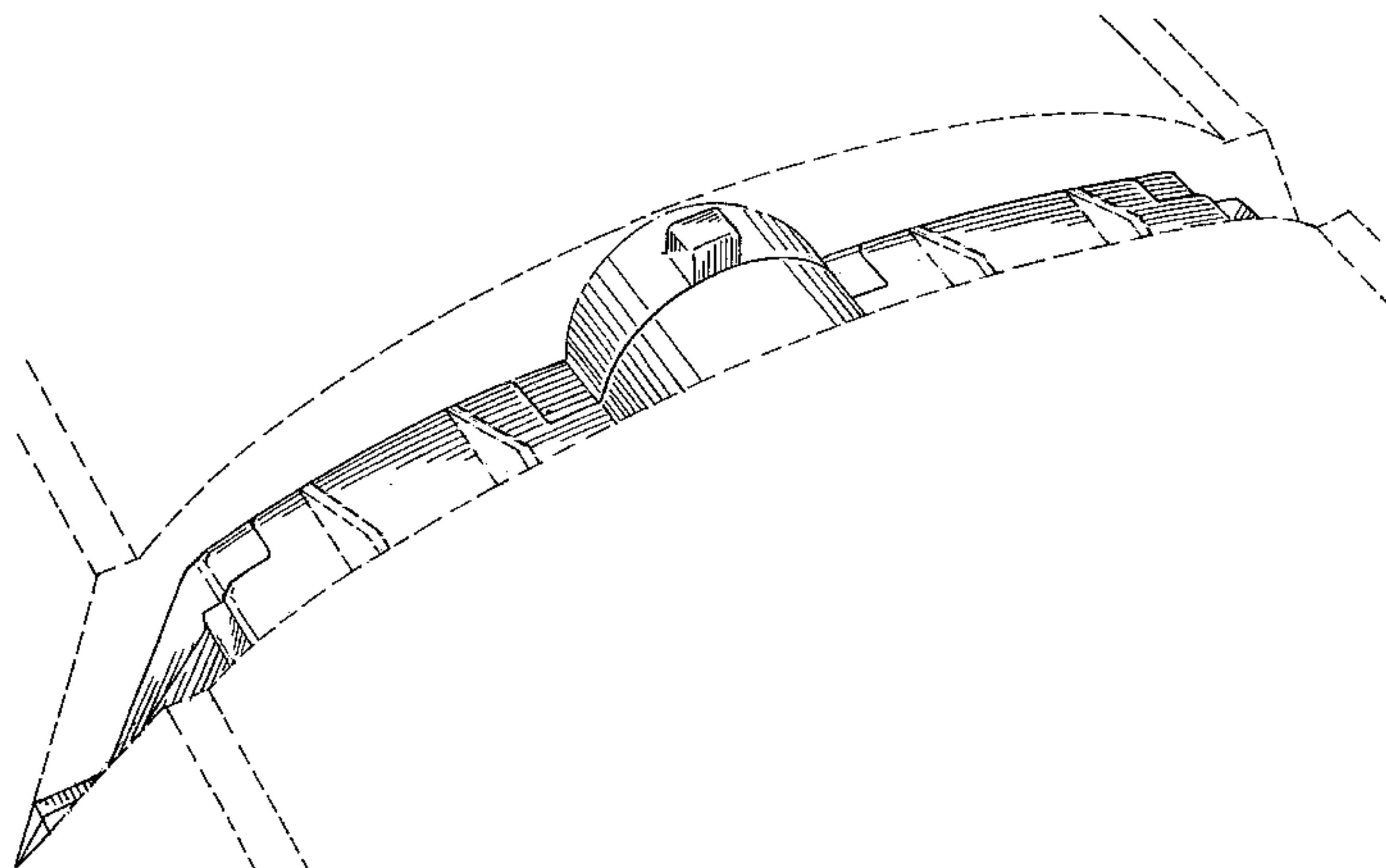

U.S. PATENT DOCUMENTS

3,579,995	5/1971	Flynn	61/13	4,598,277	7/1986	Feldman	340/604
3,645,100	2/1972	La Monica	61/13	4,624,603	11/1986	Kanao	405/49
3,820,341	6/1974	Richard et al.	61/13	4,790,567	12/1988	Kawano	285/24
3,898,162	8/1975	Carlson et al.	210/170	4,797,030	1/1989	Lockwood	405/125
3,910,051	10/1975	Komisarek	61/11	5,017,041	5/1991	Nichols	405/48
3,962,088	6/1976	Kuhlenschmidt et al.	210/170	5,087,151	2/1992	DiTullio	405/43
4,162,976	7/1979	Monson	21/170	5,110,459	5/1992	Baxter	210/143
4,166,720	9/1979	Weber	23/230	5,149,143	9/1992	Howell	285/18
4,183,696	1/1980	Auriemma	405/43	5,156,488	10/1992	Nichols	405/48
4,192,628	3/1980	Gorman	405/45	5,234,286	8/1993	Wagner	405/53
4,239,416	12/1980	Borca et al.	405/53	5,336,017	8/1994	Nichols	405/46
4,245,924	1/1981	Fouss et al.	405/45	5,401,116	3/1995	Nichols	405/48
4,360,042	11/1982	Fouss et al.	138/119	5,401,459	3/1995	Nichols et al.	264/572
4,363,563	12/1982	Hallenius et al.	405/55	5,441,363	8/1995	Gray	405/49
4,379,654	4/1983	Rovelli	405/53	5,498,104	3/1996	Gray	405/43
4,416,340	11/1983	Bailey	175/195	5,511,903	4/1996	Nichols et al.	405/43
4,523,613	6/1985	Fouss et al.	138/121	5,556,231	9/1996	Sidaway et al.	405/48
4,588,325	5/1986	Seefert	405/46	5,588,778	12/1996	Nichols et al.	405/48

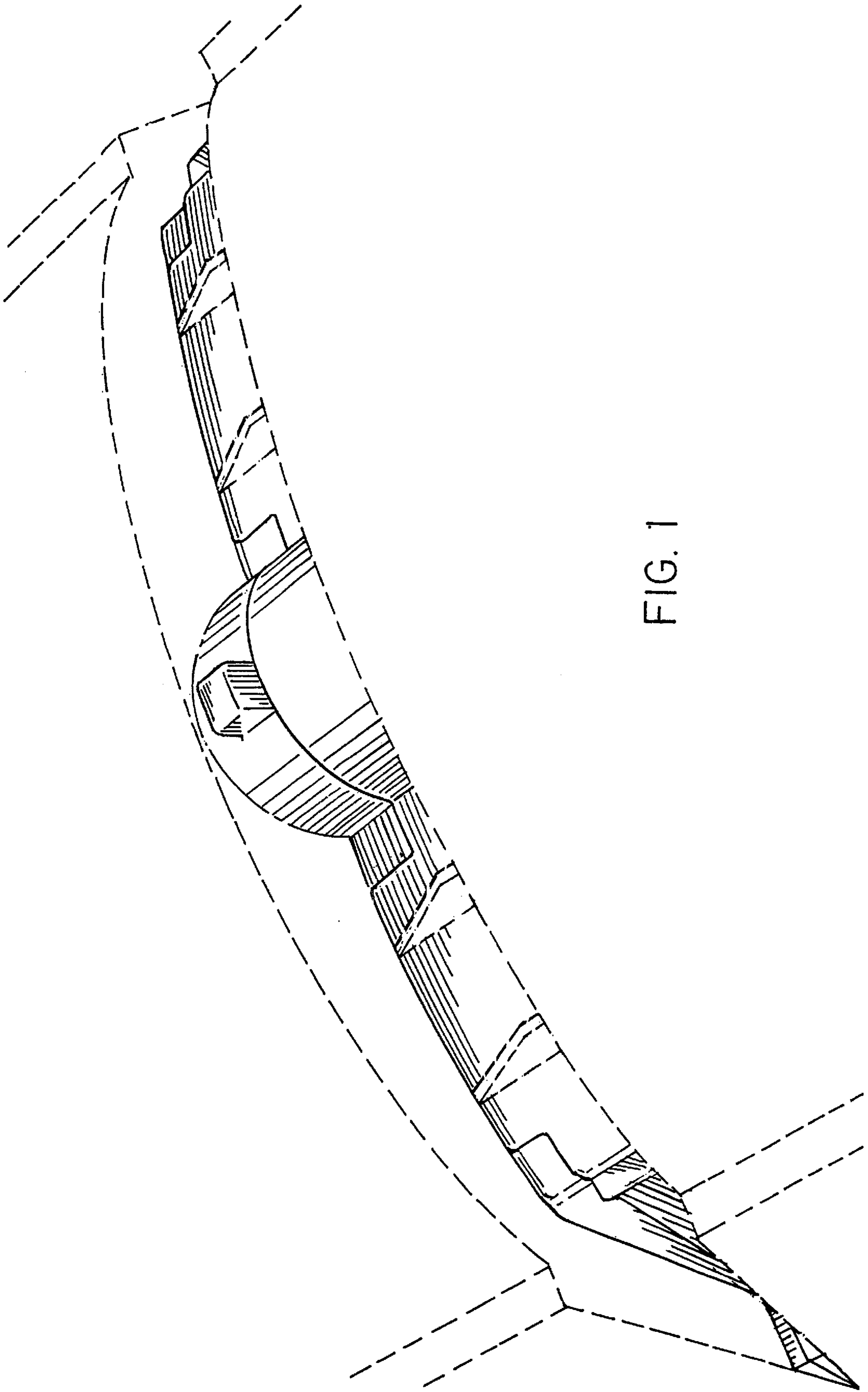

FIG. 1

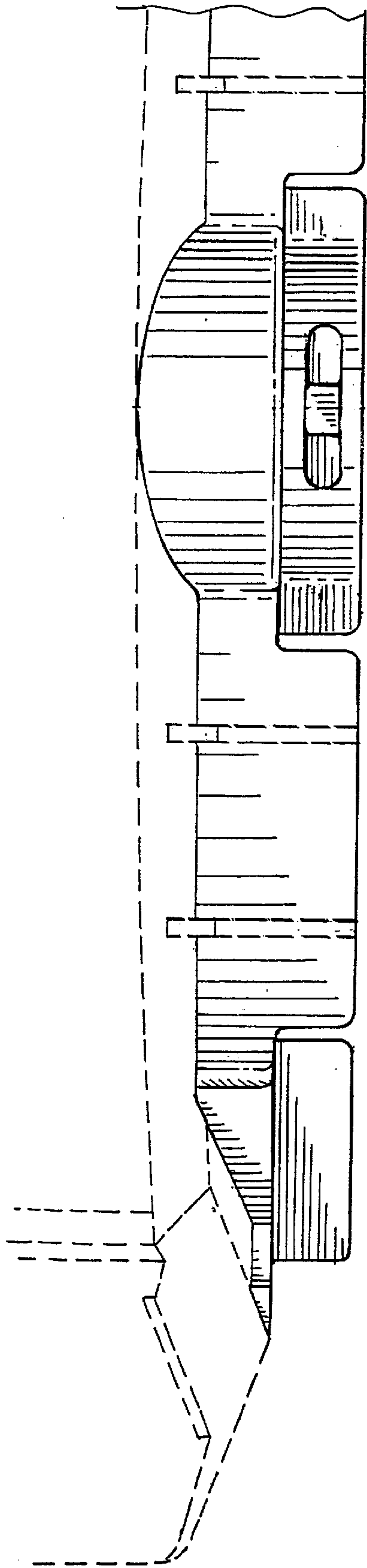

FIG. 2

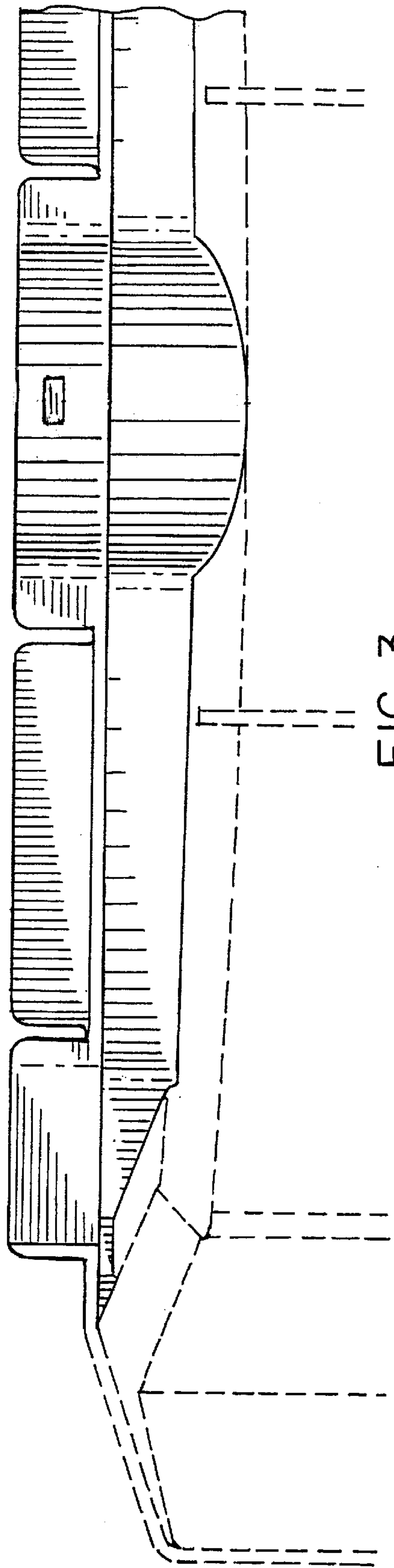

FIG. 3

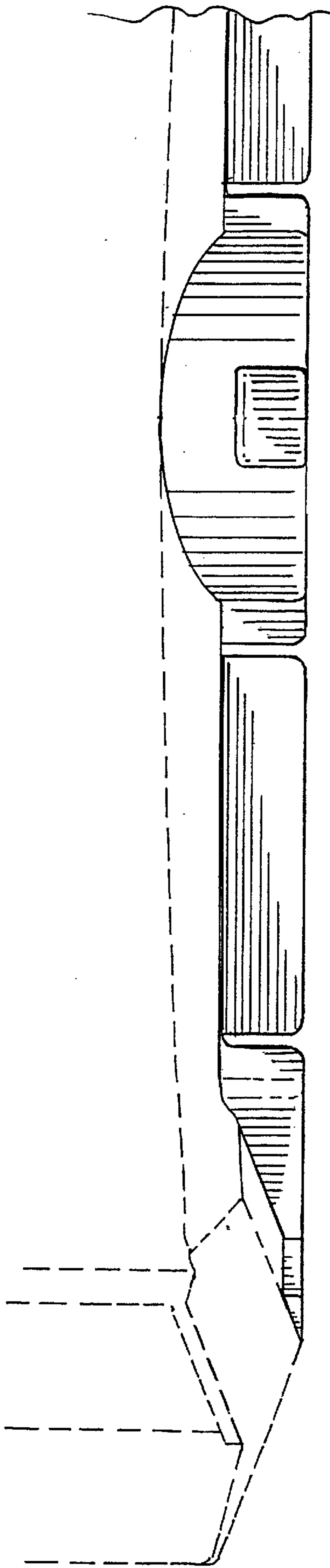

FIG. 4

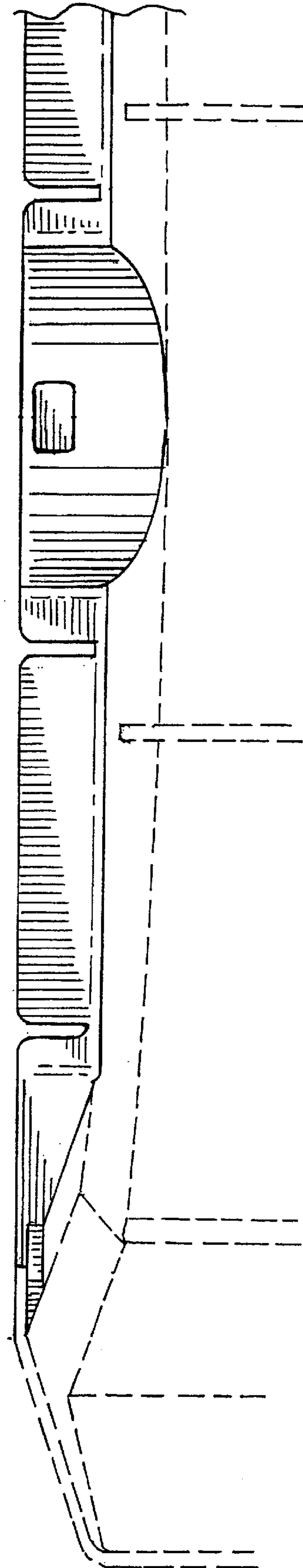

FIG. 5

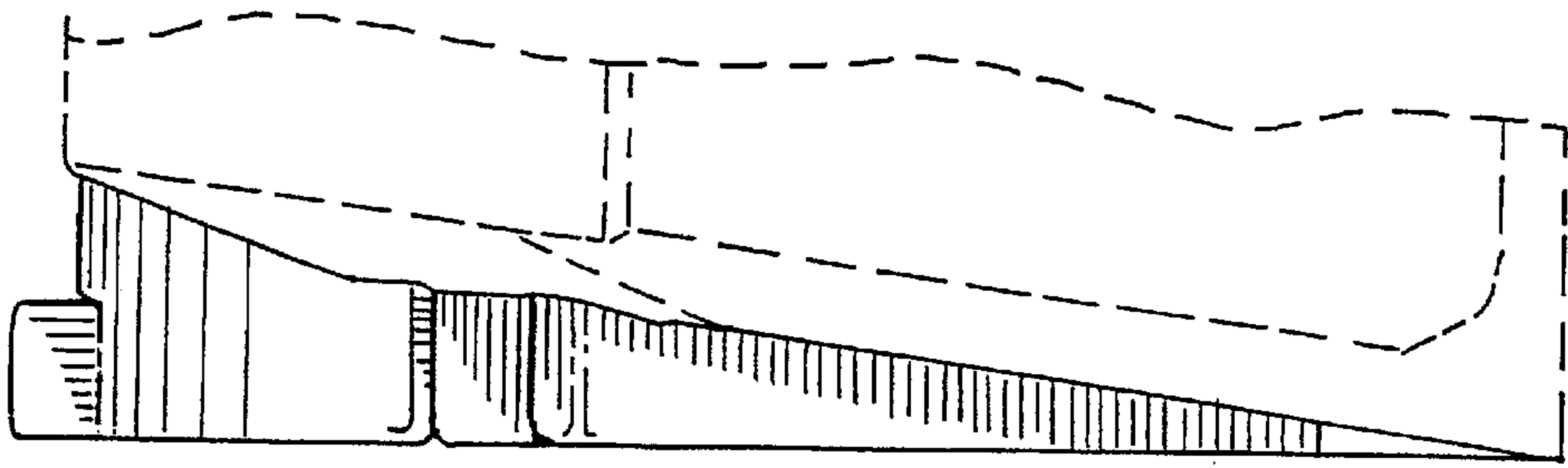

FIG. 7

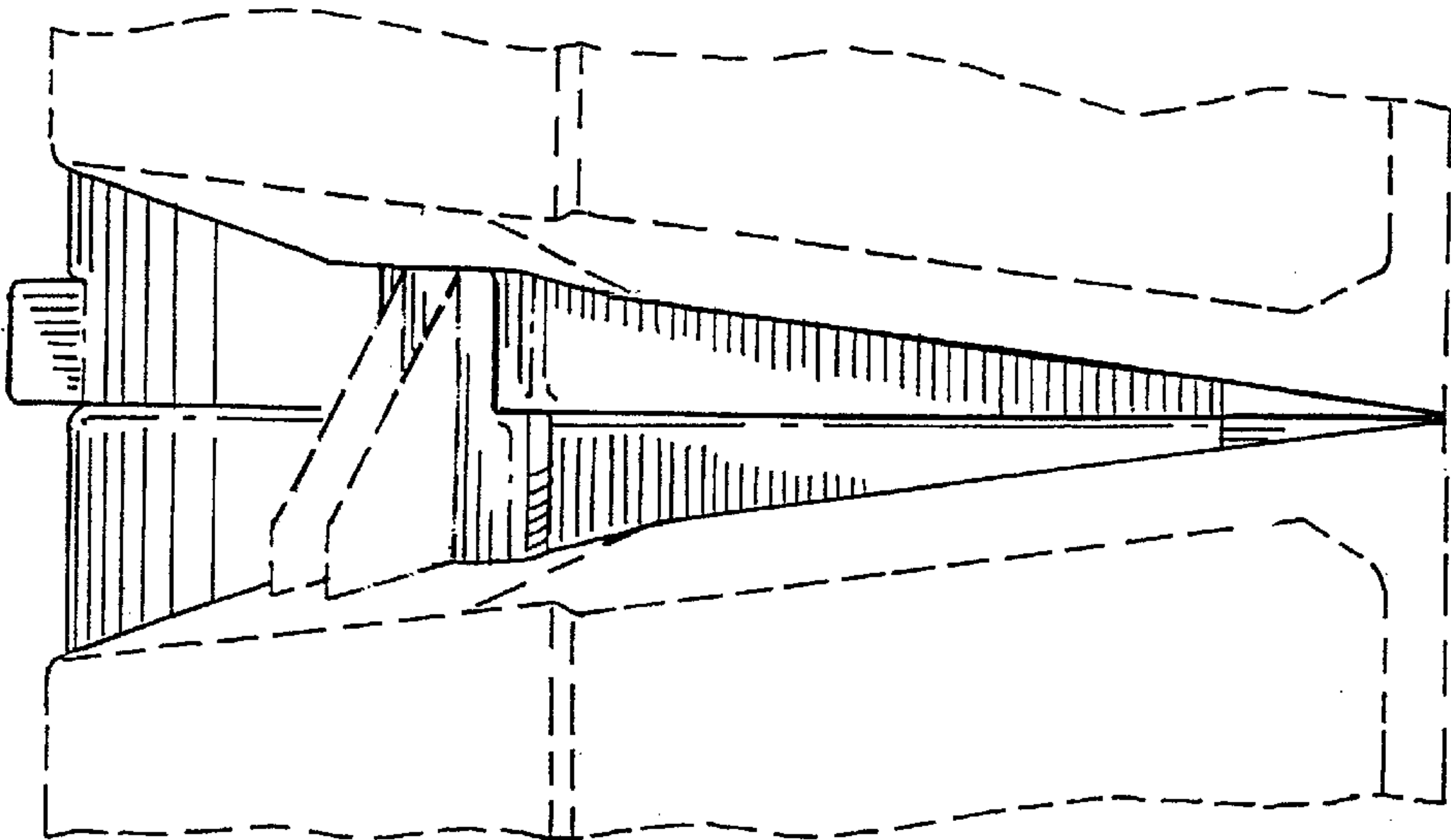

FIG. 8

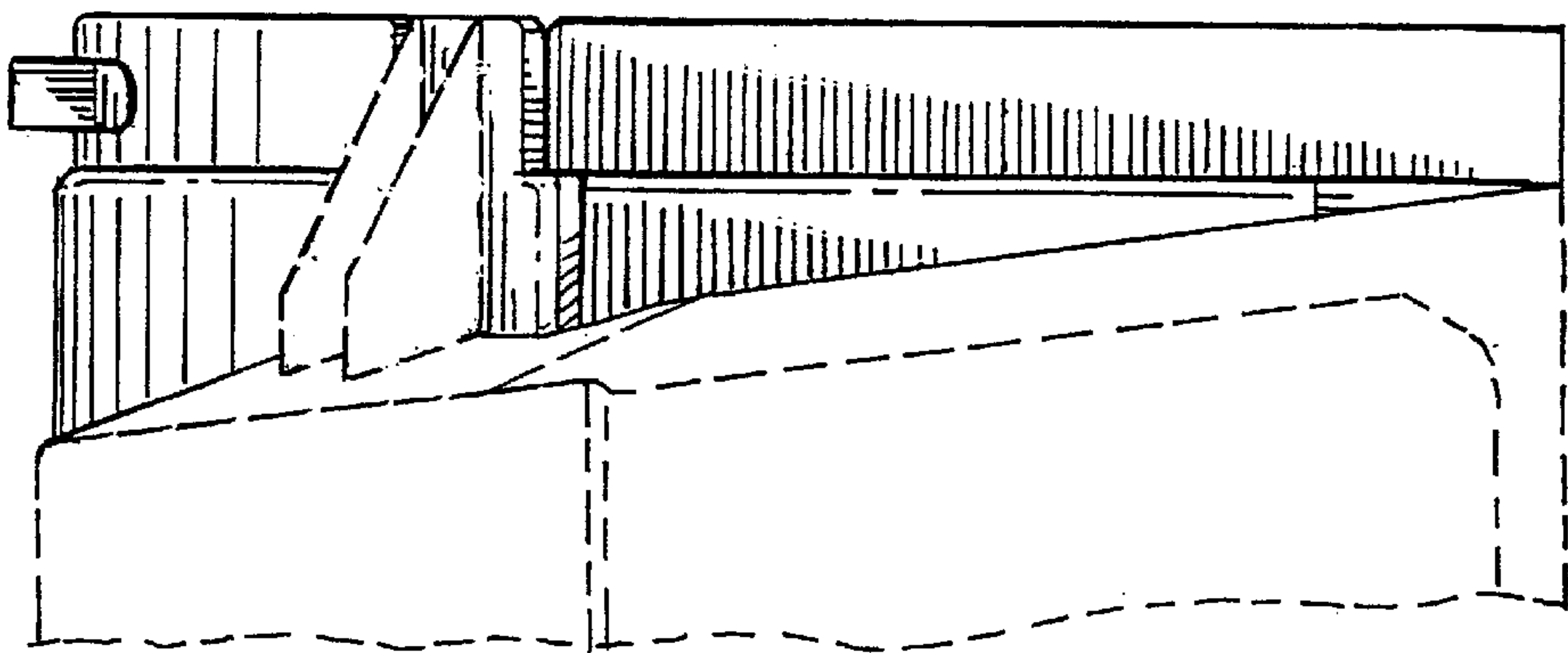

FIG. 6

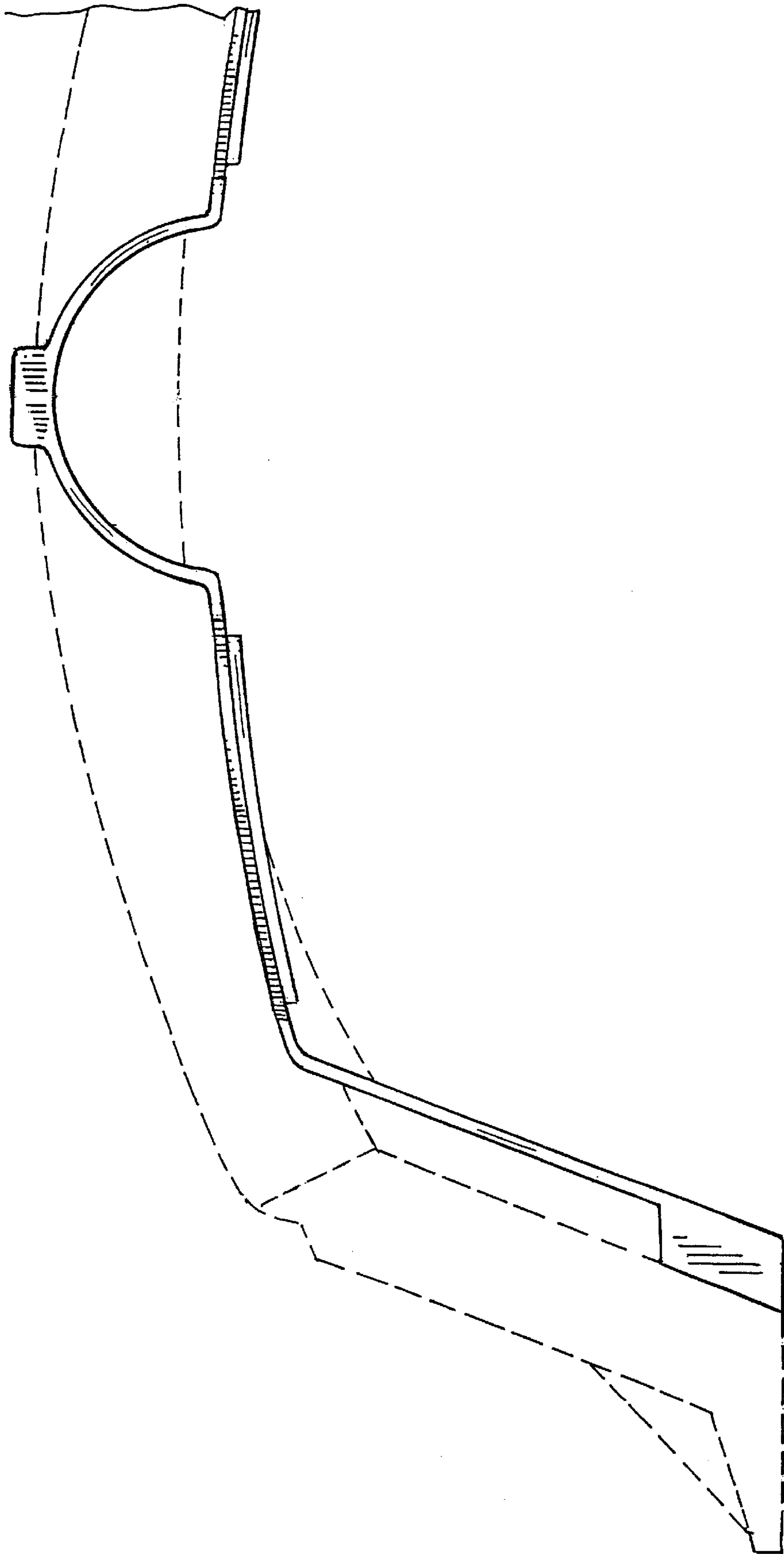

FIG. 9

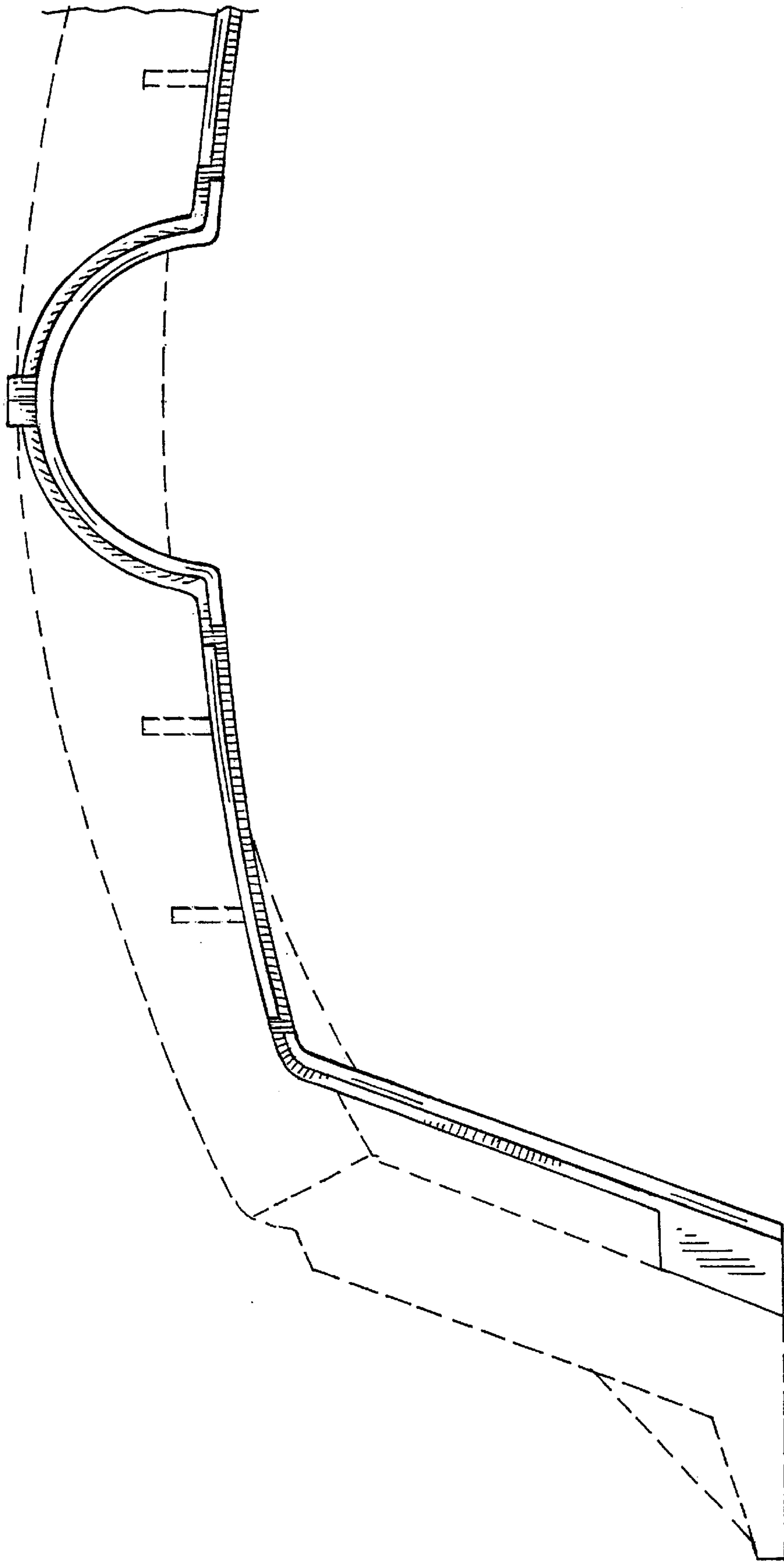

FIG. 10