



US00D403046S

United States Patent [19]
Lin

[11] **Patent Number: Des. 403,046**

[45] **Date of Patent: **Dec. 22, 1998**

[54] **MAGIC SHADOW FOUNTAIN**

OTHER PUBLICATIONS

[76] Inventor: **Chung-Kuei Lin**, 6F-4, No. 1,
Wuchuan 1st Rd., Wuku Industrial
Dist., Hsinchuang City, Taipei Hsien,
Taiwan

Lotus catalog; Lions Mask fountain, 1995.

[**] Term: **14 Years**

Primary Examiner—Alan P. Douglas
Assistant Examiner—Robin V. Taylor
Attorney, Agent, or Firm—Peterson, Wicks, Nemer &
Kamrath, PA

[21] Appl. No.: **72,553**

[57] **CLAIM**

[22] Filed: **Jun. 24, 1997**

The ornamental design for a magic shadow fountain, as shown and described.

[51] **LOC (6) Cl.** **23-01**

DESCRIPTION

[52] **U.S. Cl.** **D23/201**

[58] **Field of Search** D23/200, 201;
D11/121, 122, 131, 145, 157; 239/16, 17,
18, 19, 20, 21

FIG. 1 is a perspective view of a magic shadow fountain showing my design;
FIG. 2 is a front view thereof;
FIG. 3 is a rear view thereof;
FIG. 4 is a left side view thereof;
FIG. 5 is a right view thereof;
FIG. 6 is a top view thereof; and,
FIG. 7 is a bottom view thereof.

[56] **References Cited**

U.S. PATENT DOCUMENTS

D. 4,219	7/1870	Hegarty	D23/201
D. 343,442	1/1994	Cooper	D23/201
D. 372,957	8/1996	Ceresko	D23/201

1 Claim, 6 Drawing Sheets

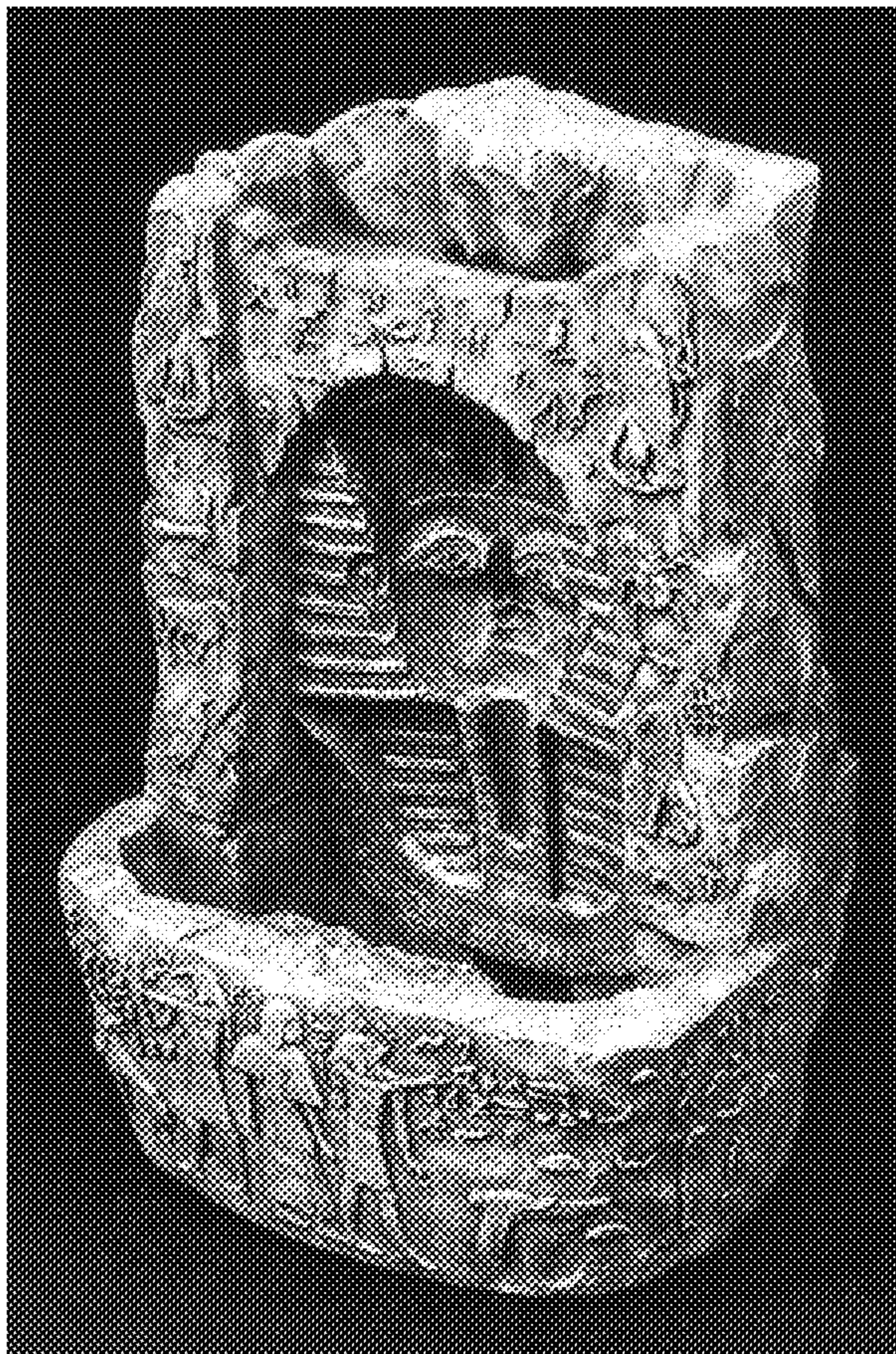



FIG. 1



FIG. 2

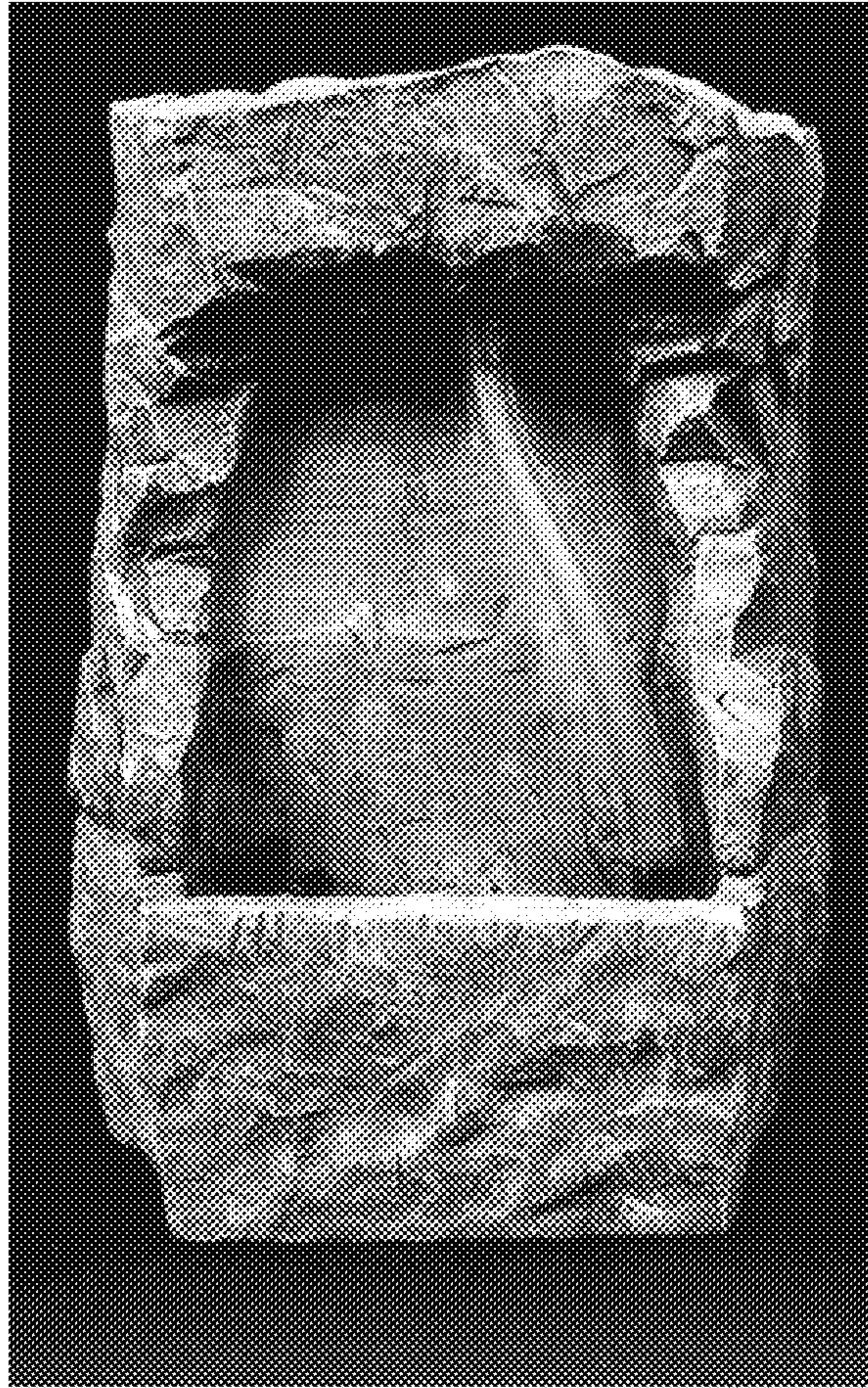

FIG. 3



FIG. 4



FIG. 5

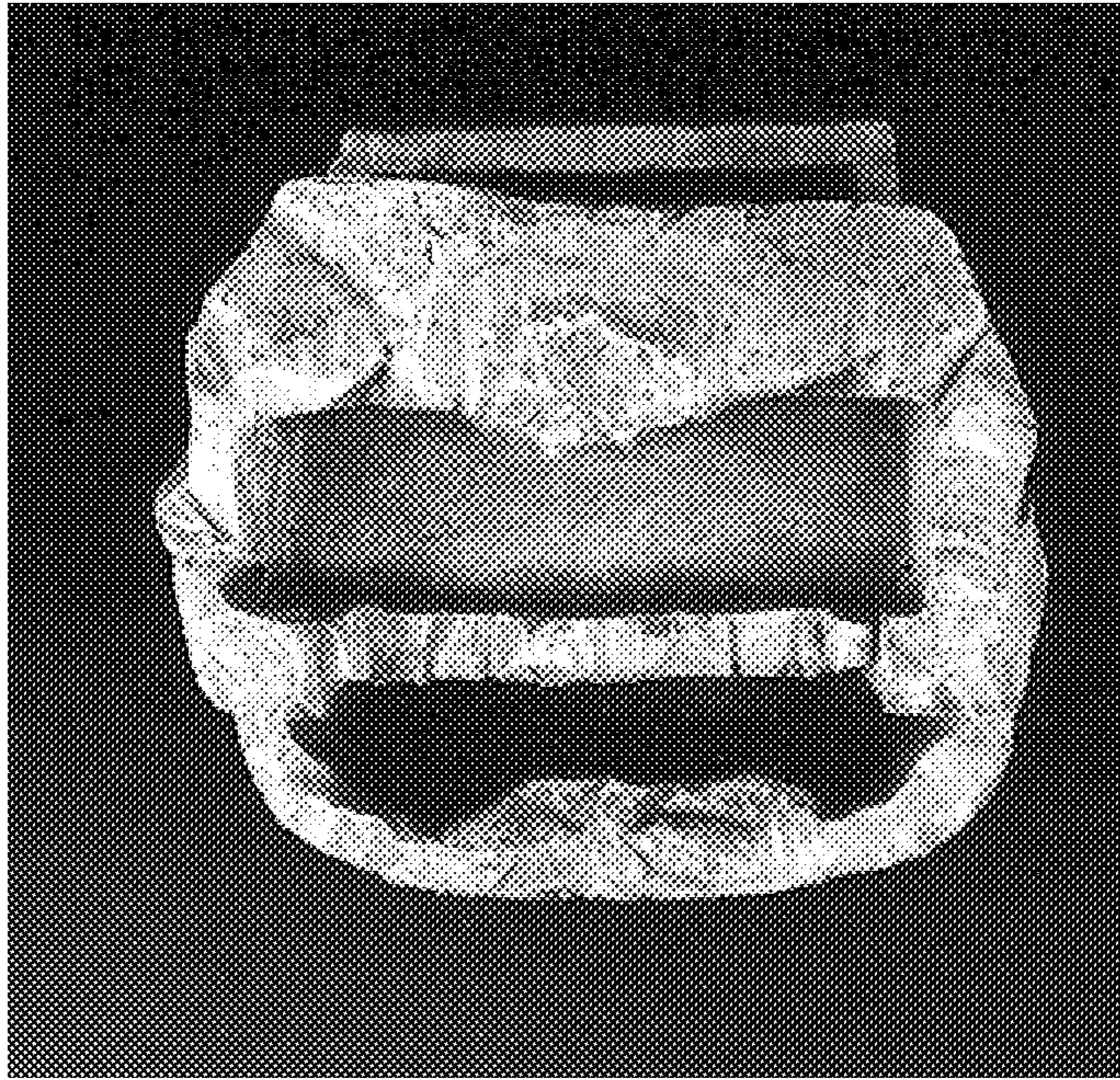

FIG. 6

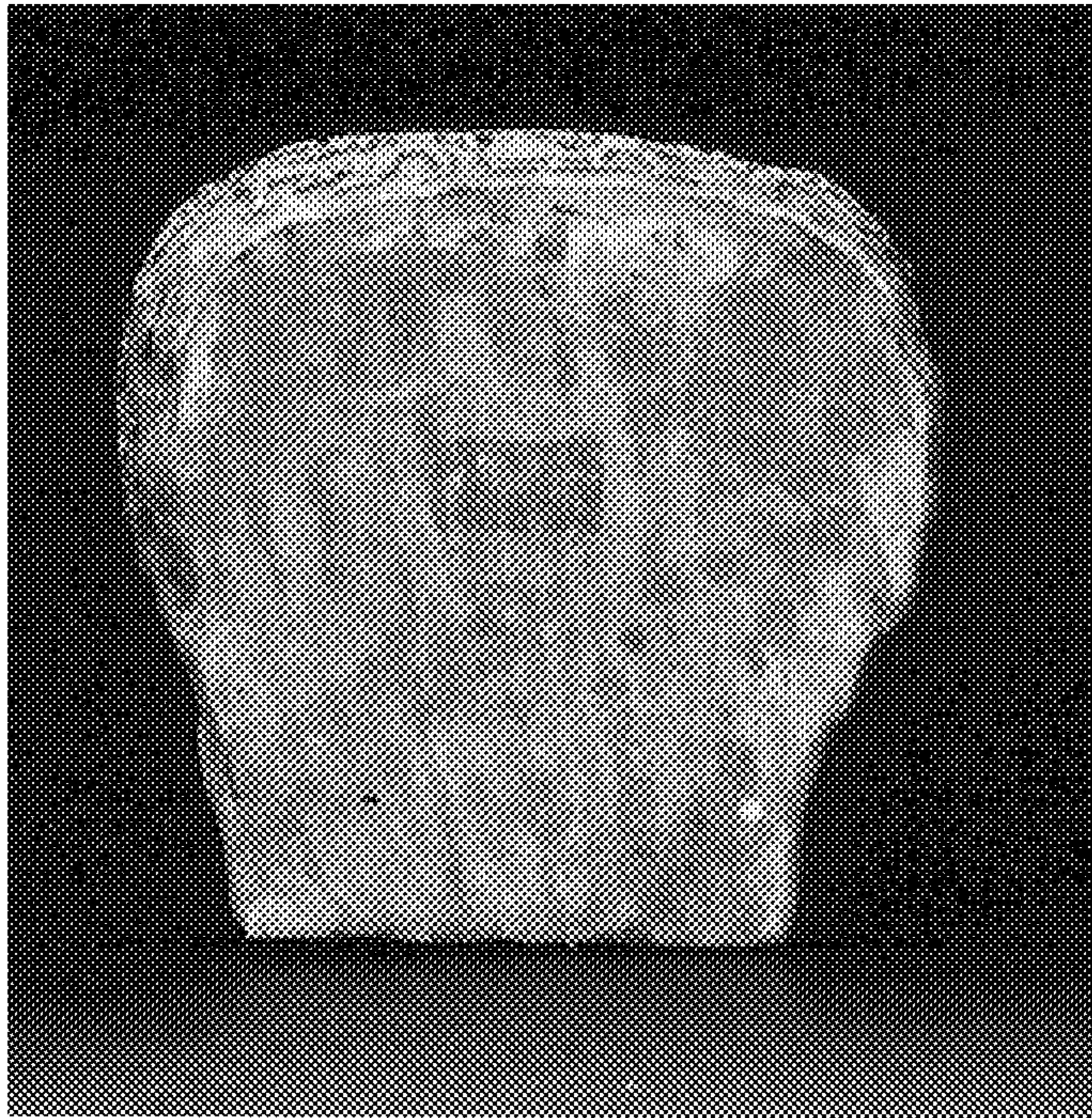

FIG. 7