



US00D402975S

# United States Patent [19]

[11] Patent Number: Des. 402,975

Schick et al.

[45] Date of Patent: \*\*Dec. 22, 1998

[54] **COMBINED TOP AND BOTTOM CARTRIDGE SHELLS**

[75] Inventors: **Brian Schick**, San Diego, Calif.; **Shane Nowell**, Riverdale, Utah; **Jonathan Guerra**, San Francisco, Calif.

[73] Assignee: **Iomega Corporation**, Roy, Utah

[\*\*] Term: **14 Years**

[21] Appl. No.: **79,349**

[22] Filed: **Nov. 12, 1997**

[51] **LOC (6) Cl.** ..... **14-02**

[52] **U.S. Cl.** ..... **D14/114**

[58] **Field of Search** ..... D14/100, 107, D14/114; D6/626-7; 360/60, 129, 132-3, 135, 97.01-99.12; 206/312, 307, 308.1, 308.2, 472; 369/291, 273, 77.2

## [56] References Cited

### U.S. PATENT DOCUMENTS

D. 245,125	7/1977	Chou et al.	D14/10
D. 263,222	3/1982	Driscoll	D14/11
D. 274,522	7/1984	Kneale	D14/114
D. 275,676	9/1984	Nakagawa et al.	D14/114
D. 287,597	1/1987	Naoi	D14/114
D. 289,874	5/1987	Sutoh et al.	D14/114
D. 297,938	10/1988	Hara	D14/114
D. 298,251	10/1988	Kato et al.	D14/114
D. 304,720	11/1989	Ashe et al.	D14/114
D. 307,893	5/1990	Kato et al.	D14/114
D. 311,181	10/1990	Miyazawa	D14/114
D. 311,182	10/1990	Nash et al.	D14/114
D. 311,256	10/1990	Hamada et al.	D14/114
D. 312,077	11/1990	Sasaki et al.	D14/114
D. 312,250	11/1990	Sasaki et al.	D14/114
D. 313,412	1/1991	Holmgren	D14/120
D. 315,900	4/1991	Iwata	D14/114
D. 325,468	4/1992	Ohba	D3/35
D. 328,457	8/1992	Matsuzaka	D14/114
D. 340,032	10/1993	Fujisawa	D14/114
D. 342,062	12/1993	Martin	D14/114
D. 342,379	12/1993	Taniyama	D3/35
D. 346,374	4/1994	Miyazaki et al.	D14/114
D. 346,375	4/1994	Miyazaki et al.	D14/114

D. 346,596	5/1994	Kajita et al.	D14/114
D. 347,215	5/1994	Ikenaga	D14/114
D. 351,593	10/1994	Miyazaki	D14/114
D. 356,305	3/1995	Kikutani et al.	D14/114
D. 356,787	3/1995	Miyazaki	D14/114
D. 356,789	3/1995	Miyazaki	D14/114
D. 357,239	4/1995	Kato et al.	D14/114
D. 358,586	5/1995	Miyazaki et al.	D14/114
D. 359,039	6/1995	Kato et al.	D14/114
D. 361,560	8/1995	Shindo	D14/114
D. 363,711	10/1995	Happo	D14/114
D. 364,858	12/1995	McGrath et al.	D14/114
D. 366,476	1/1996	Bordes	D14/114
D. 367,474	2/1996	Ikenaga	D14/114
D. 368,083	3/1996	Hayami et al.	D14/114
D. 369,151	4/1996	Fujisawa	D14/114
D. 369,152	4/1996	Fujisawa	D14/114
D. 369,153	4/1996	Fujisawa	D14/114
D. 370,009	5/1996	Smedley, Jr. et al.	D14/114
D. 371,548	7/1996	Yamamoto et al.	D14/114
D. 374,220	10/1996	Katayama	D14/114
D. 374,436	10/1996	Yamamoto et al.	D14/114
D. 375,429	11/1996	Staack et al.	D6/627
D. 375,490	11/1996	Hisatsune	D14/114
D. 375,491	11/1996	Hata	D14/114
D. 376,289	12/1996	Swanick	D6/627
D. 376,290	12/1996	Swanick	D6/627
D. 377,344	1/1997	Yamamoto et al.	D14/114
D. 378,518	3/1997	Sumner et al.	D14/114
D. 387,743	12/1997	Takahashi	D14/114

*Primary Examiner*—M. H. Tung  
*Attorney, Agent, or Firm*—Woodcock Washburn Kurtz Mackiewicz & Norris LLP

## [57] CLAIM

An ornamental design for combined top and bottom cartridge shells, as shown and described.

## DESCRIPTION

FIG. 1 is a bottom exploded perspective view of combined top and bottom cartridge shells;

FIG. 2 is a top plan view of the top cartridge shell of FIG. 1 as viewed from the top;

FIG. 3 is a bottom plan view of the bottom cartridge shell of FIG. 1 as viewed from the bottom;

FIG. 4 is a bottom plan view of the top cartridge shell of FIG. 1 as viewed from the bottom;

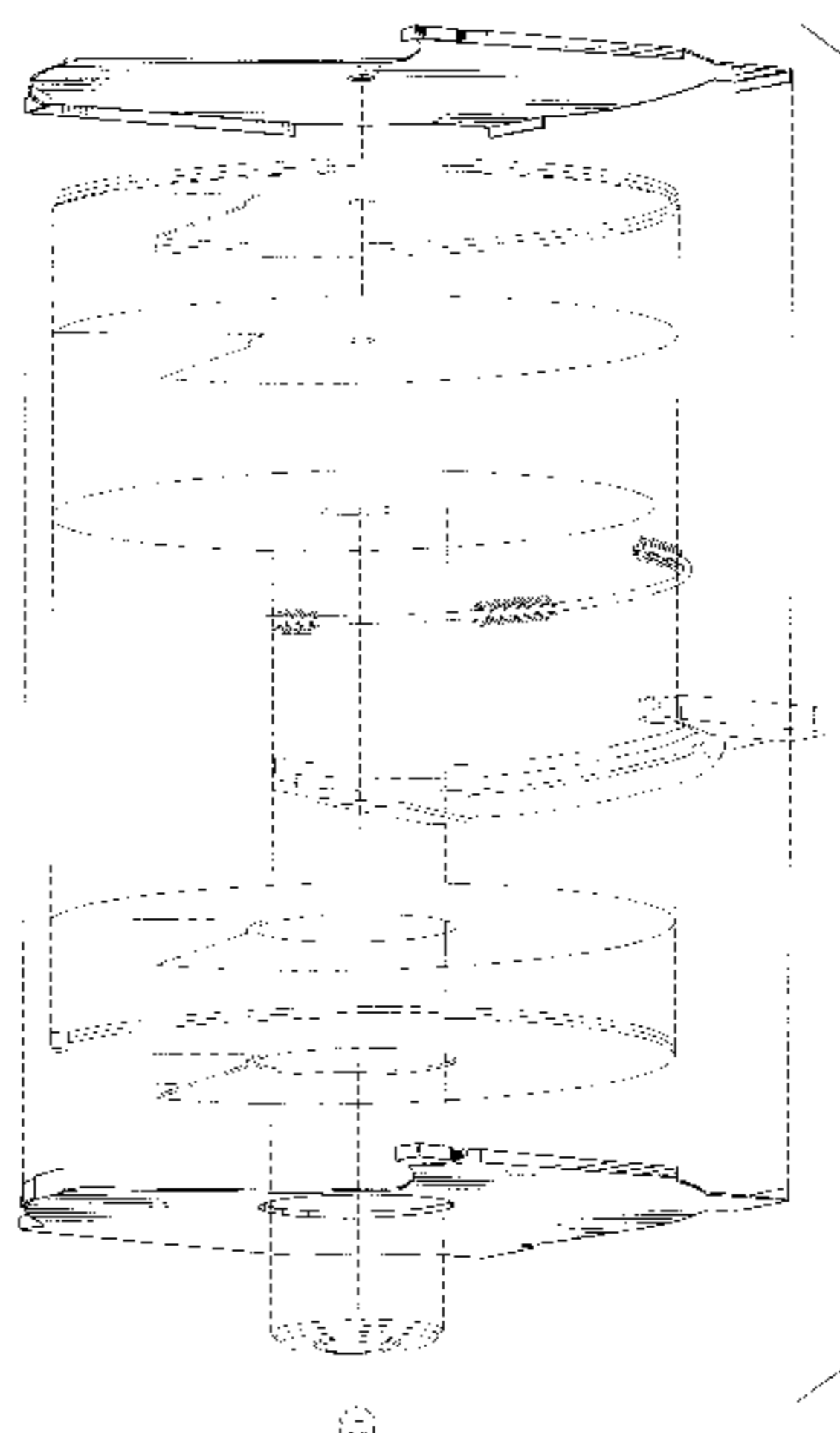

FIG. 5 is a top plan view of the bottom cartridge shell of FIG. 1 as viewed from the top;

FIG. 6 is a front elevation of the top cartridge shell of FIG. 1;

FIG. 7 is a rear elevation of the top cartridge shell of FIG. 1;

FIG. 8 is a side elevation view of the top cartridge shell of FIG. 1;

FIG. 9 is another side elevation of the top cartridge shell of FIG. 1;

FIG. 10 is a front elevation of the bottom cartridge shell of FIG. 1;

FIG. 11 is a rear elevation of the bottom cartridge shell of FIG. 1;

FIG. 12 is a side elevation view of the bottom cartridge shell of FIG. 1; and,

FIG. 13 is another side elevation of the bottom cartridge shell of FIG. 1.

The broken line drawing in FIG. 1 is for illustrative purposes only and forms no part of the claimed design. The top and bottom shells are shown separately in FIGS. 2-13 for ease and clarity of illustration.

**1 Claim, 5 Drawing Sheets**

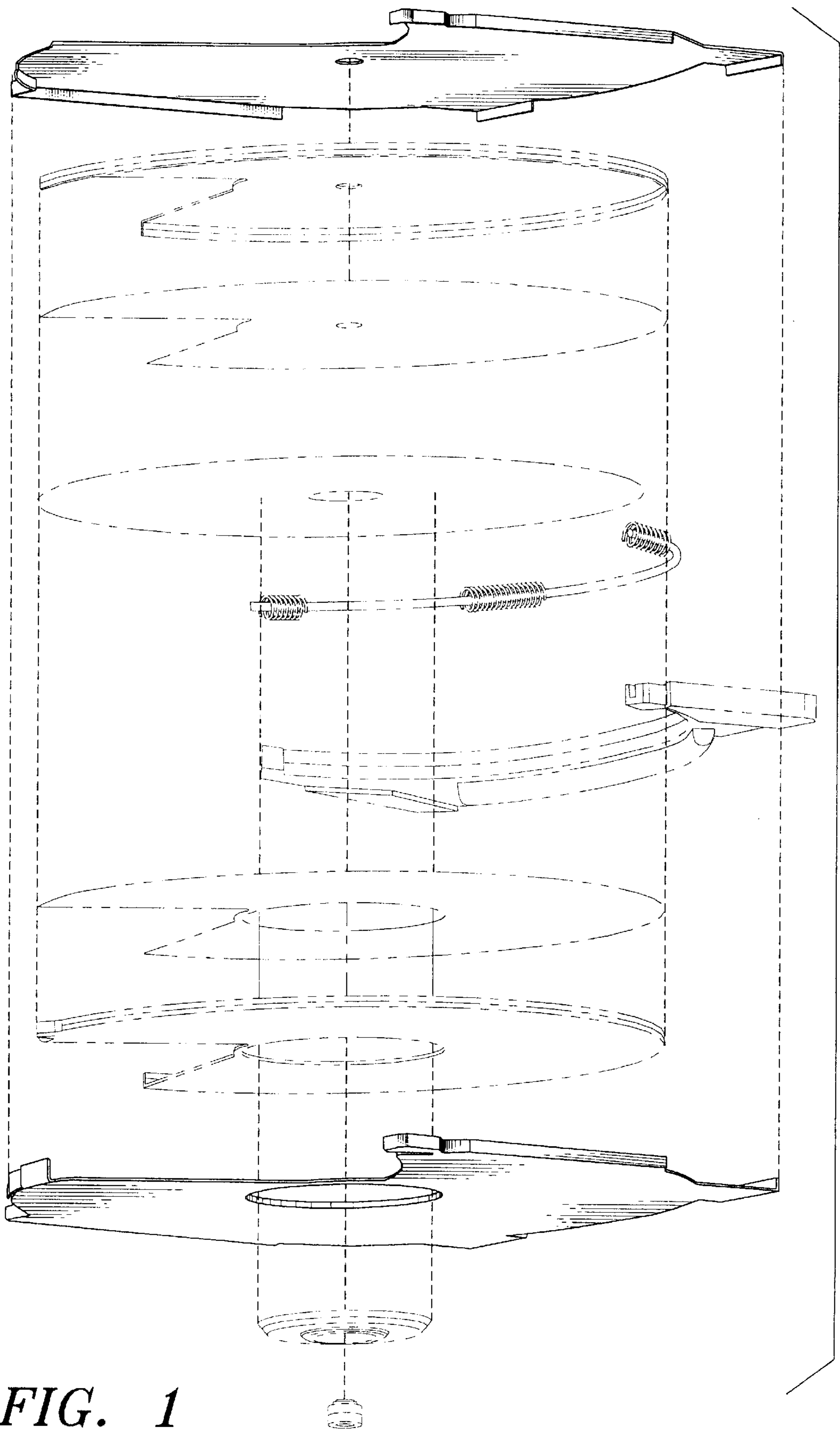
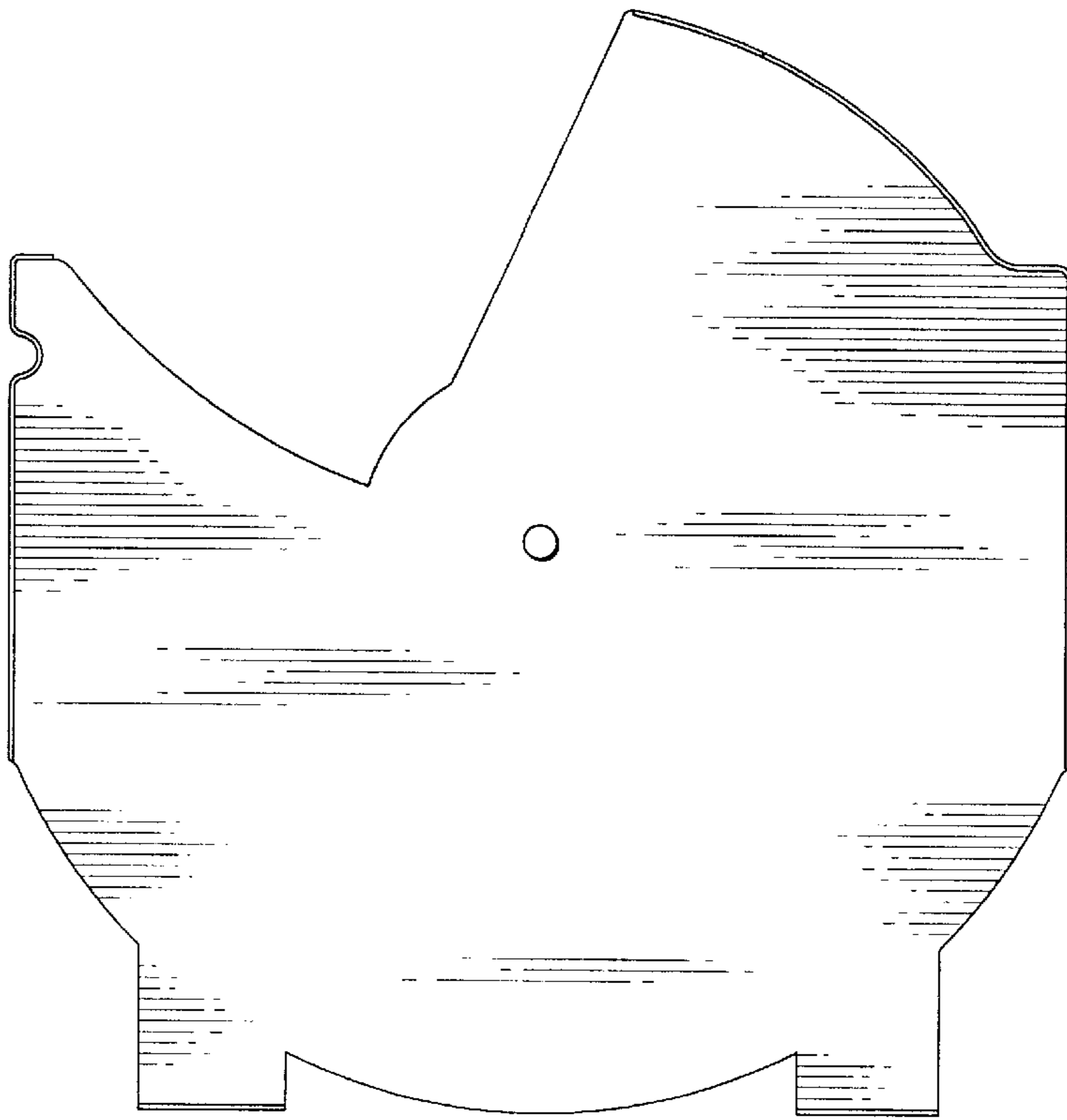
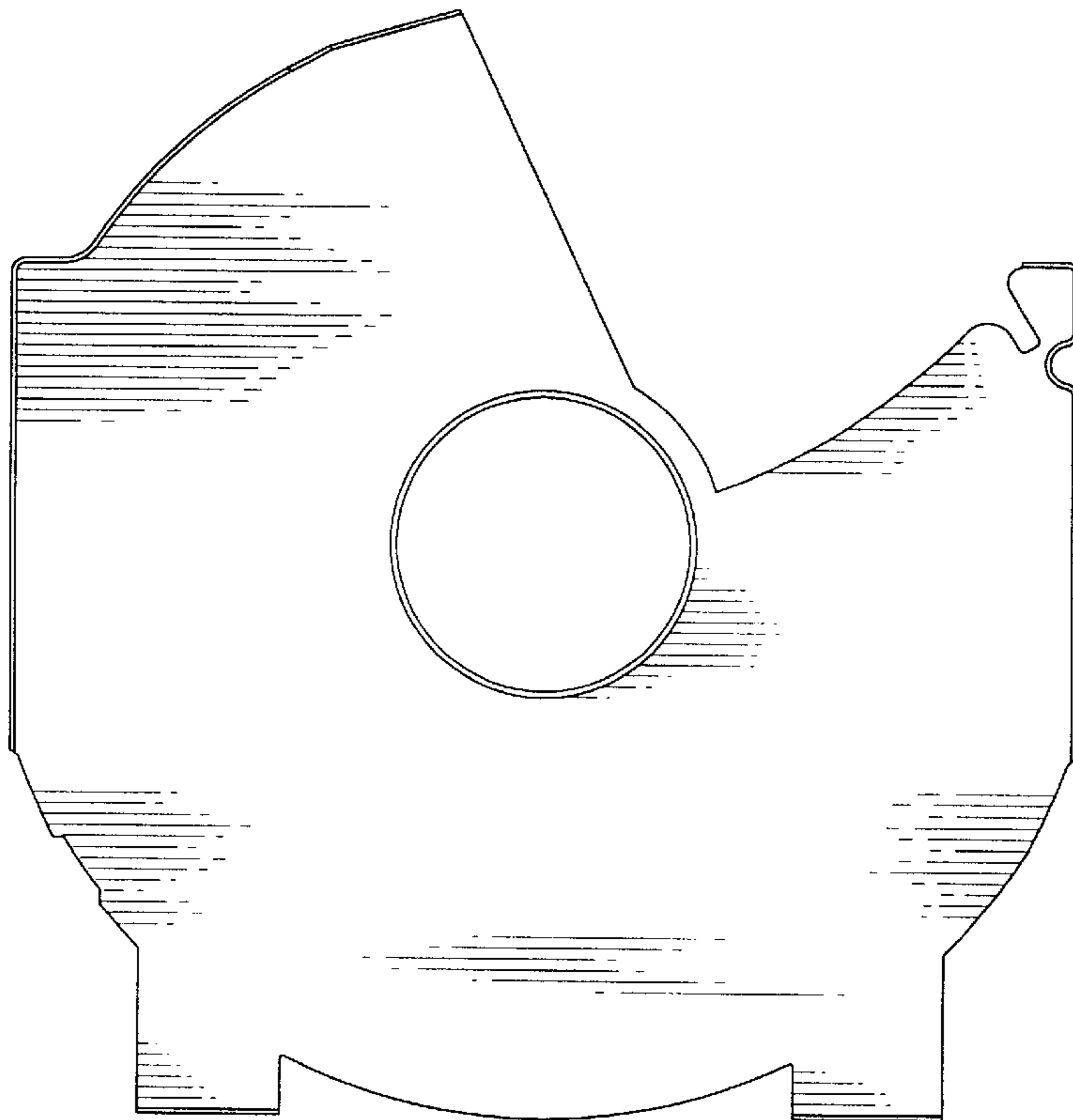

FIG. 1



*FIG. 2*



*FIG. 3*

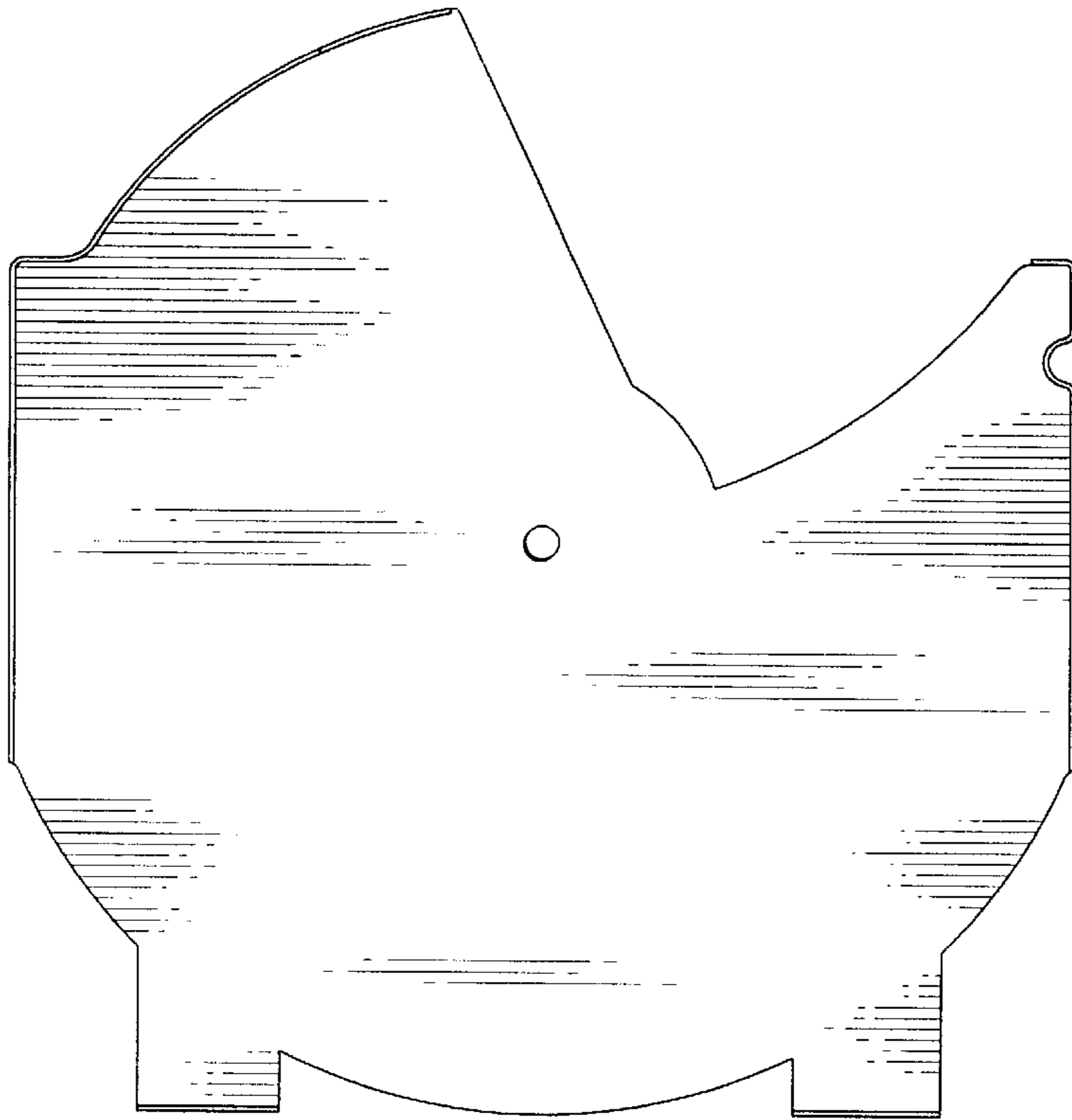

*FIG. 4*

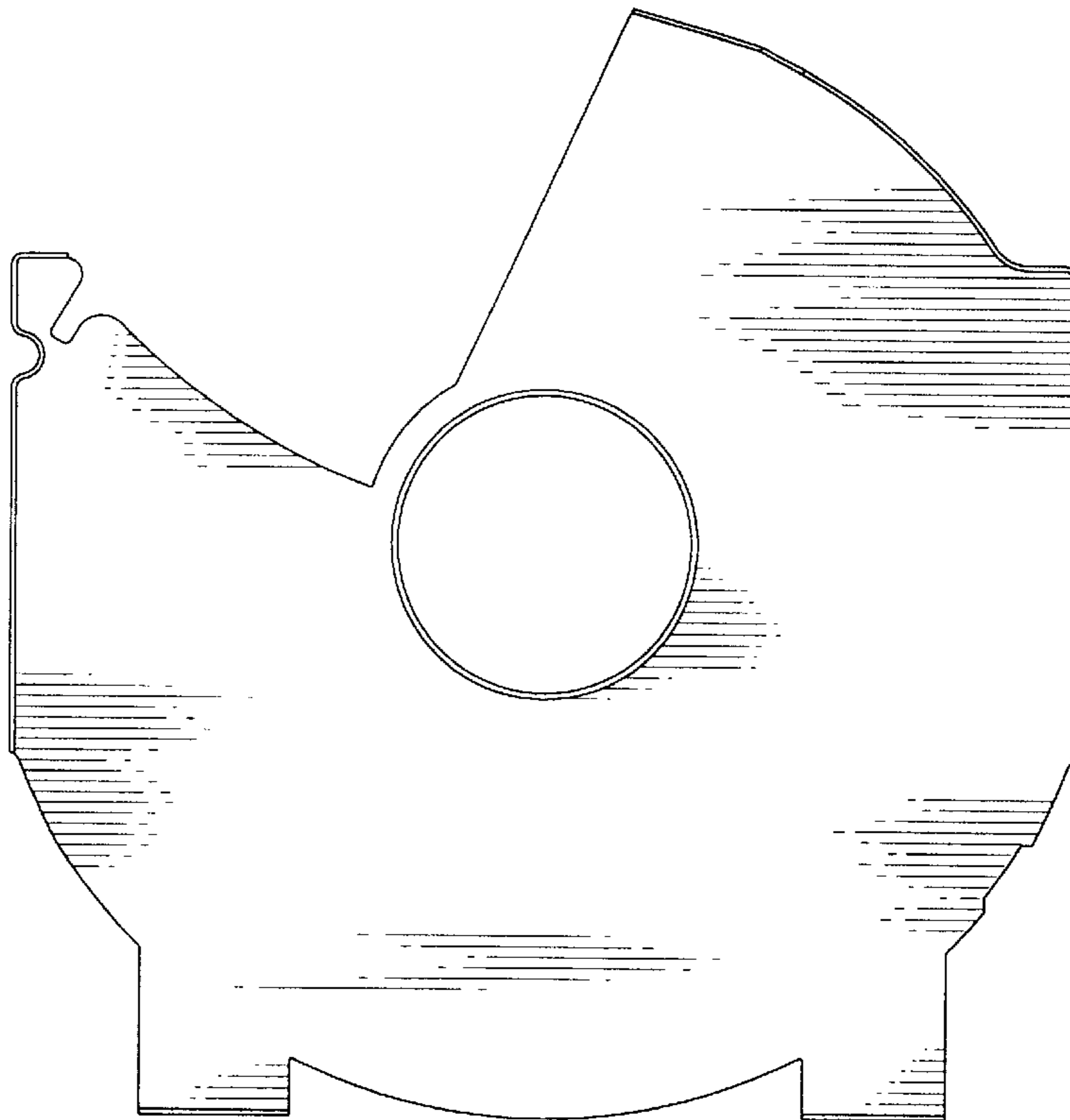

*FIG. 5*

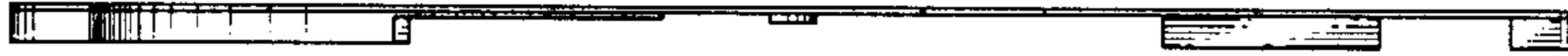

*FIG. 6*

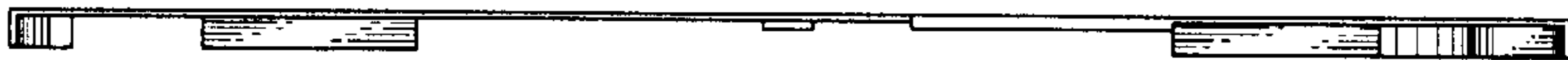

*FIG. 7*

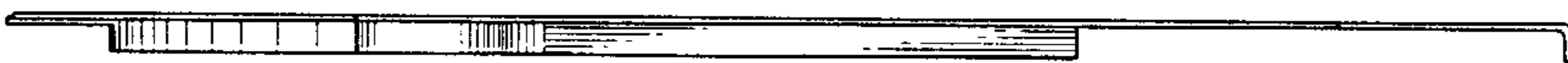

*FIG. 8*

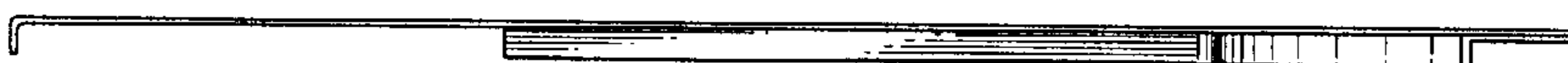

*FIG. 9*

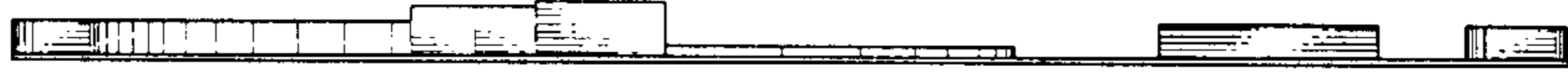

*FIG. 10*

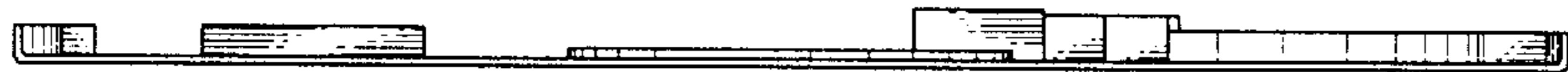

*FIG. 11*

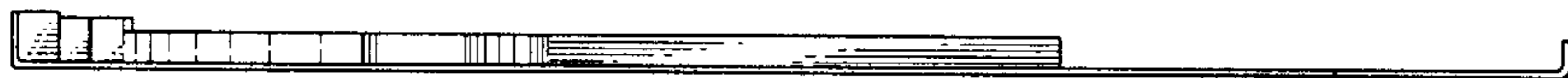

*FIG. 12*

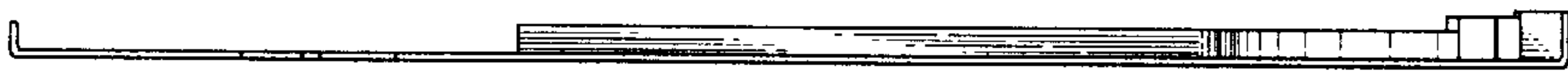

*FIG. 13*