



US00D402972S

**United States Patent** [19]  
**Chen**

[11] **Patent Number: Des. 402,972**

[45] **Date of Patent: \*\*Dec. 22, 1998**

[54] **MOUSE HOUSE**

[76] Inventor: **Jan-Nan Chen**, No. 3, Kuang Min Street, Chien Ching District, Kaohsiung, Taiwan

[\*\*] Term: **14 Years**

[21] Appl. No.: **76,945**

[22] Filed: **Sep. 16, 1997**

[51] **LOC (6) Cl.** ..... **14-02**

[52] **U.S. Cl.** ..... **D14/114**

[58] **Field of Search** ..... D14/100, 114;  
D21/13, 48, 33, 108, 116, 141.1; D13/158;  
74/471 XY; 273/148 B; 200/5 A, 5 R, 6 A,  
6 R; 178/18, 19; 345/156, 162-167, 169,  
157, 158, 159

[56] **References Cited**

**U.S. PATENT DOCUMENTS**

D. 376,791 12/1996 Schreiner ..... D14/114

*Primary Examiner*—Freda Nunn  
*Attorney, Agent, or Firm*—Charles E. Baxley, Esq.

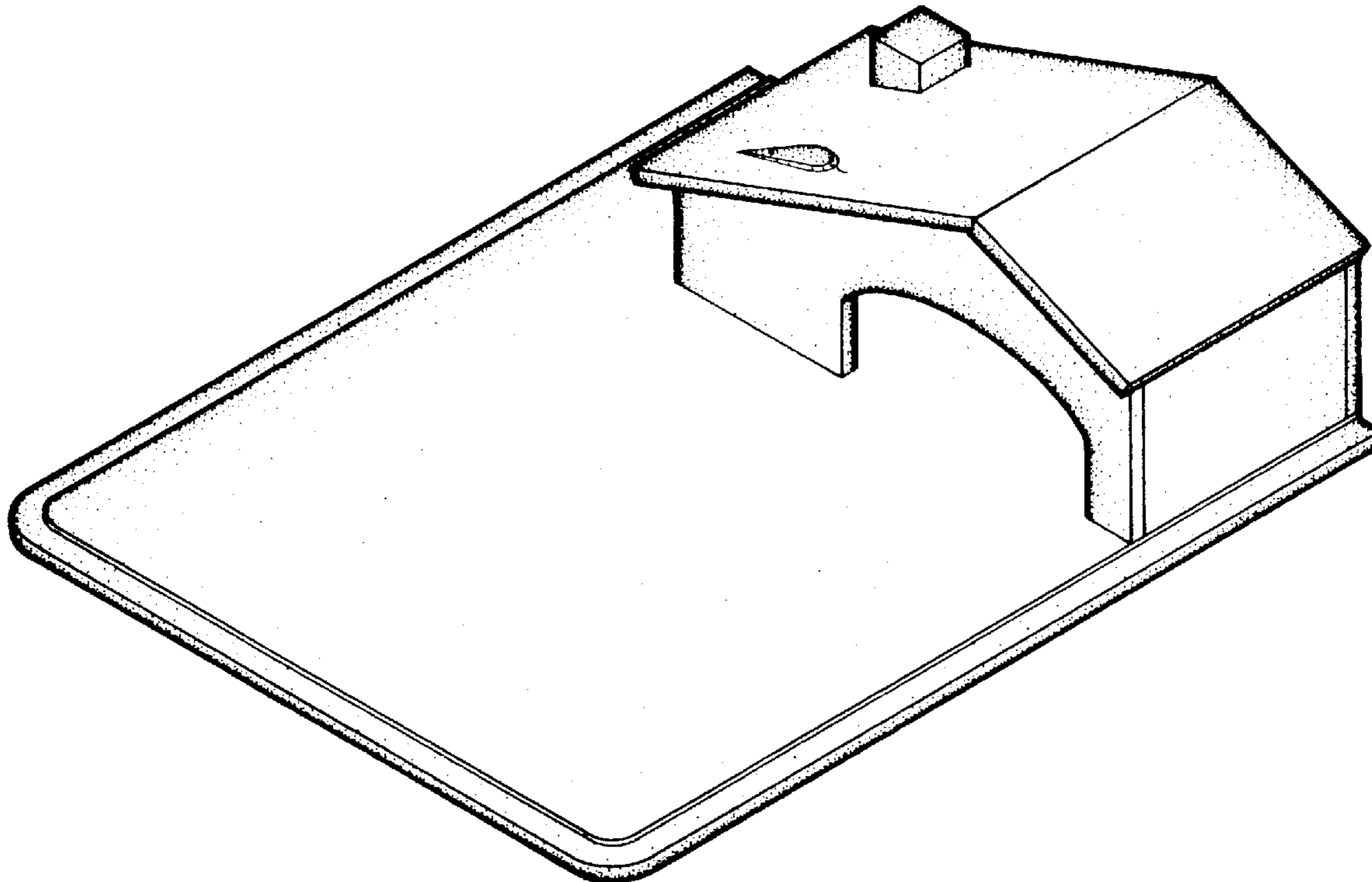
[57] **CLAIM**

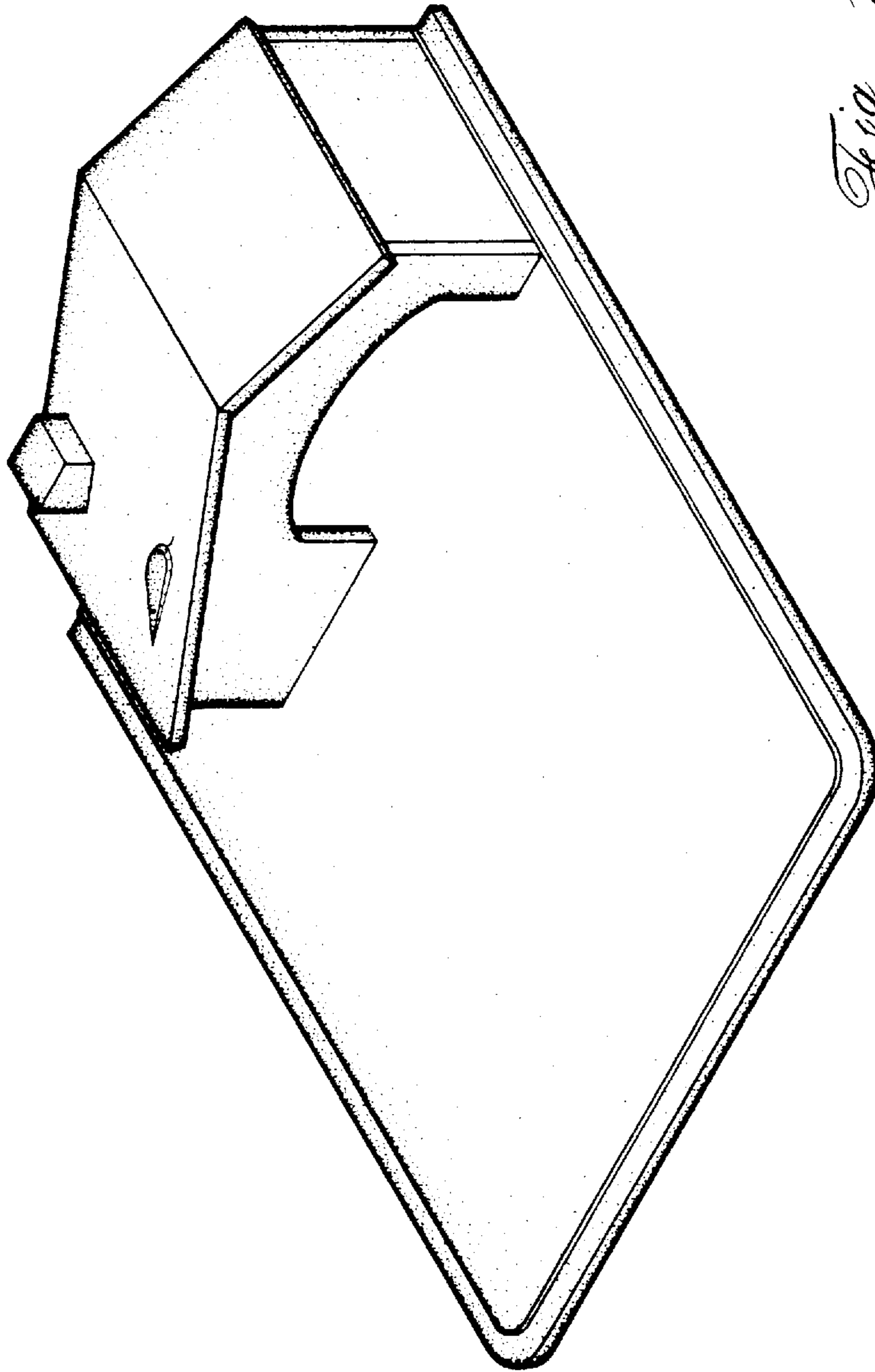
The ornamental design for a mouse house, as shown and described.

**DESCRIPTION**

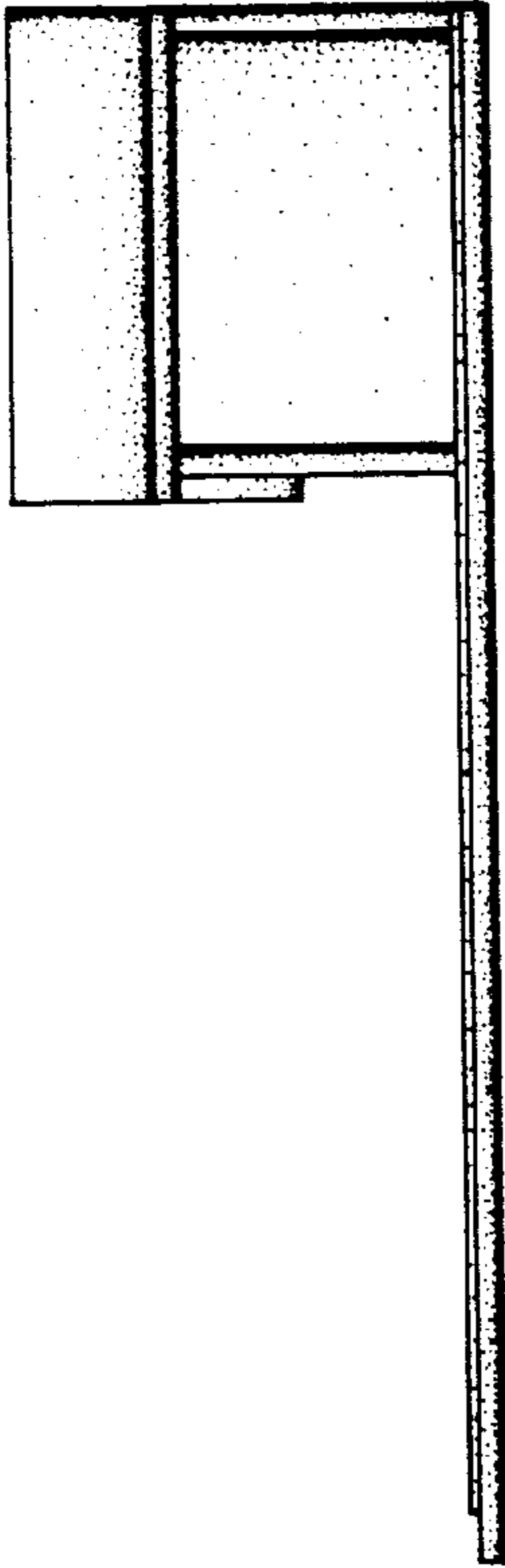
FIG. 1 is a perspective view of a mouse house showing my new design;  
FIG. 2 is a front elevational view thereof;  
FIG. 3 is a rear elevational view thereof;  
FIG. 4 is a left elevational view thereof;  
FIG. 5 is a right elevational view thereof;  
FIG. 6 is a top plan view thereof; and  
FIG. 7 is a bottom plan view thereof; and,  
FIG. 8 is a perspective view thereof showing the utilization of my design with a mouse being shown in broken lines for illustrative purposes only and forms no part of the claimed design.

**1 Claim, 5 Drawing Sheets**

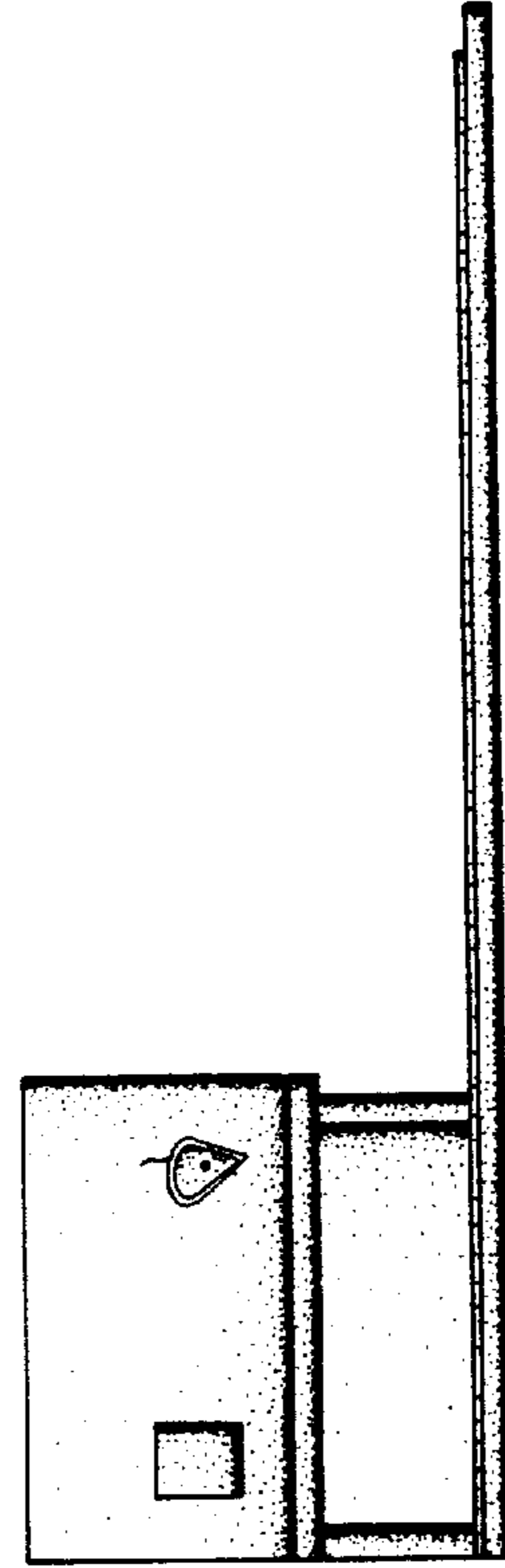




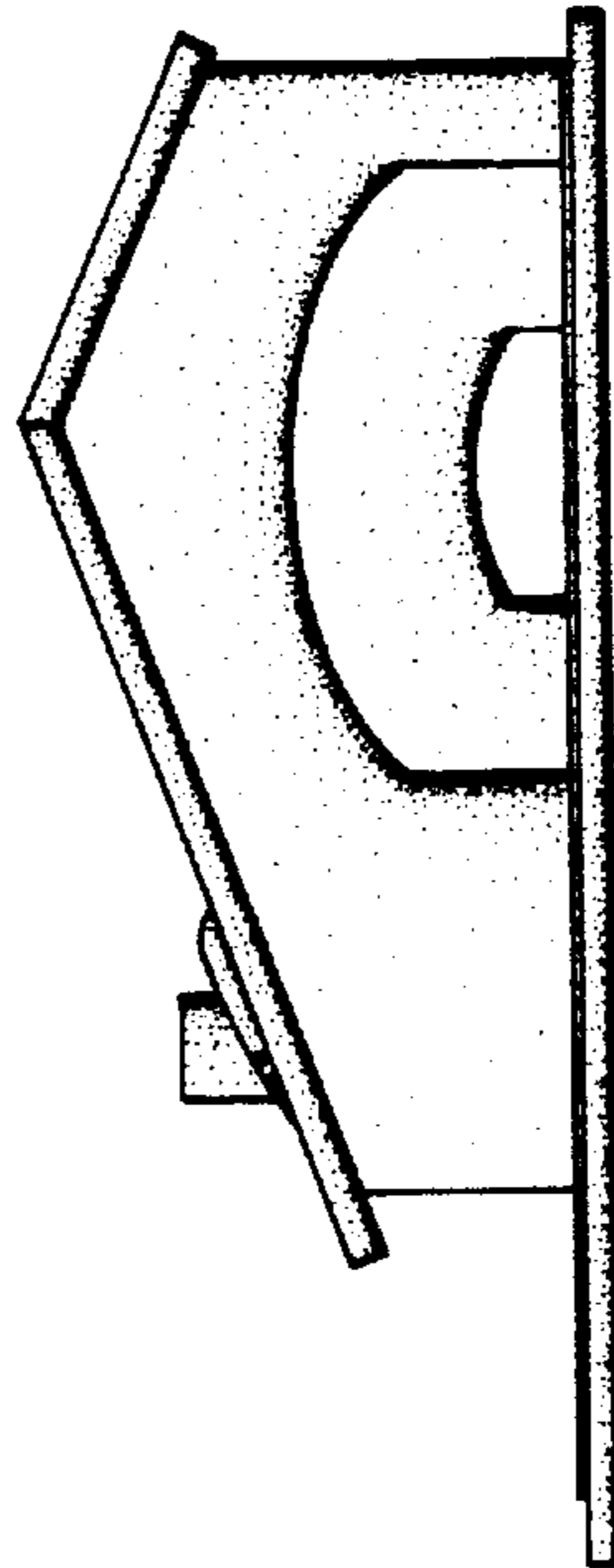
*Fig 1*



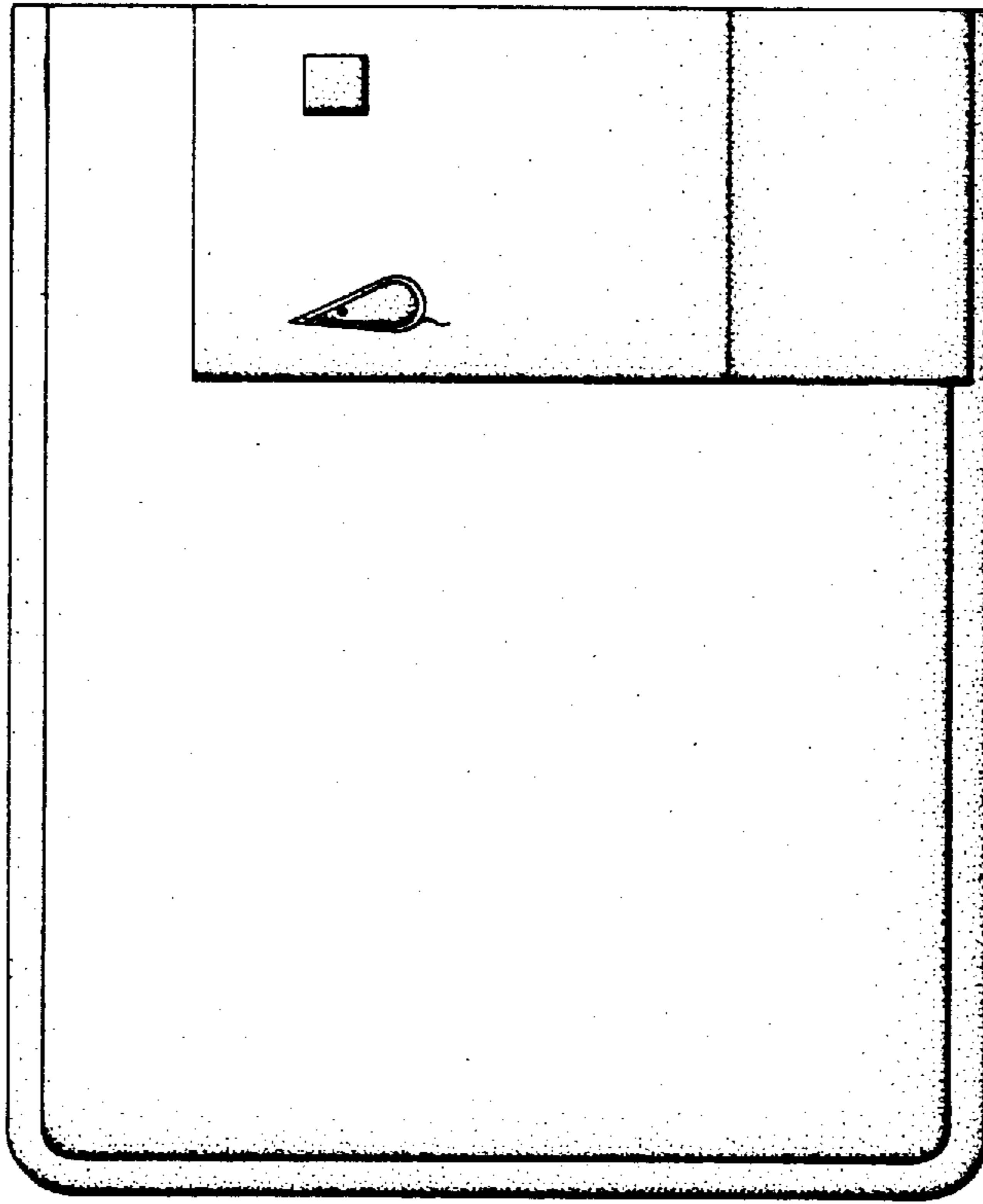
*Fig 5*



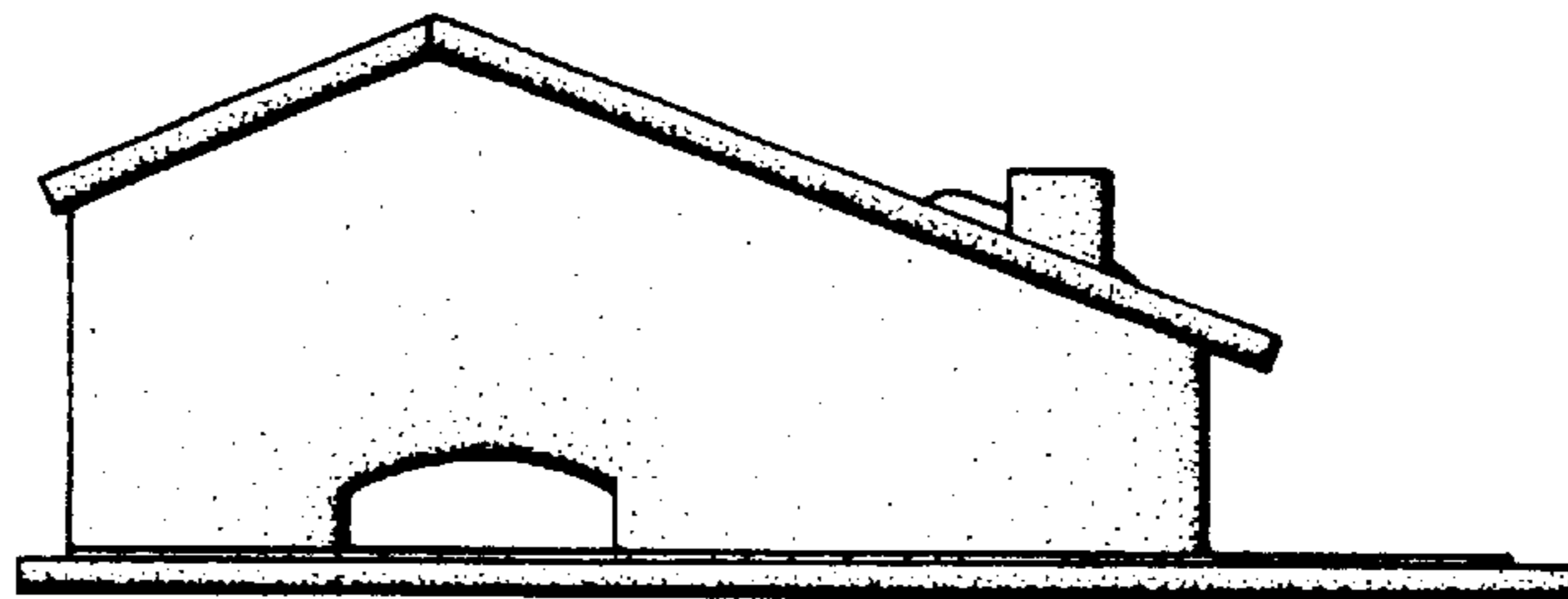
*Fig 4*



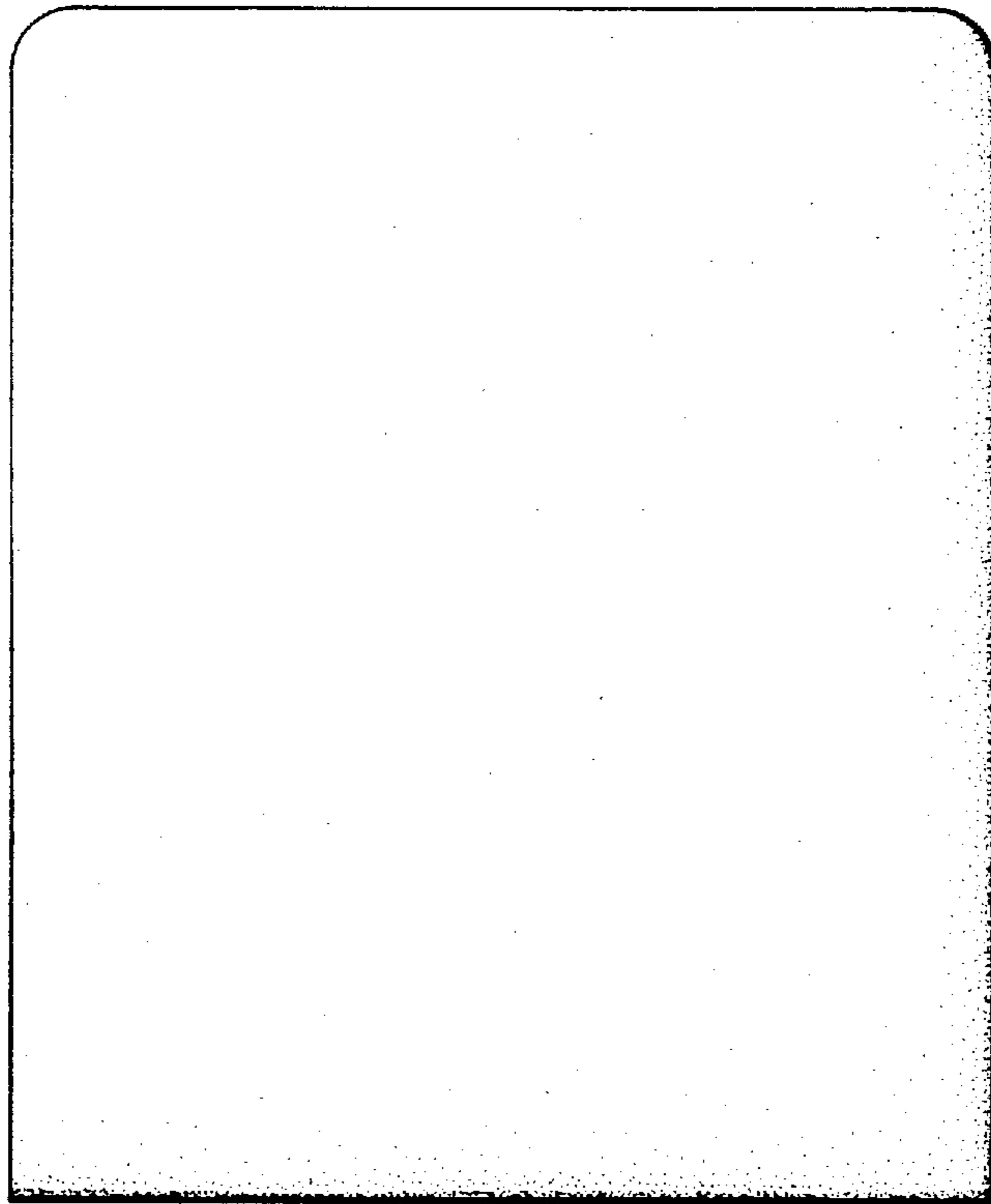
*Fig 2*



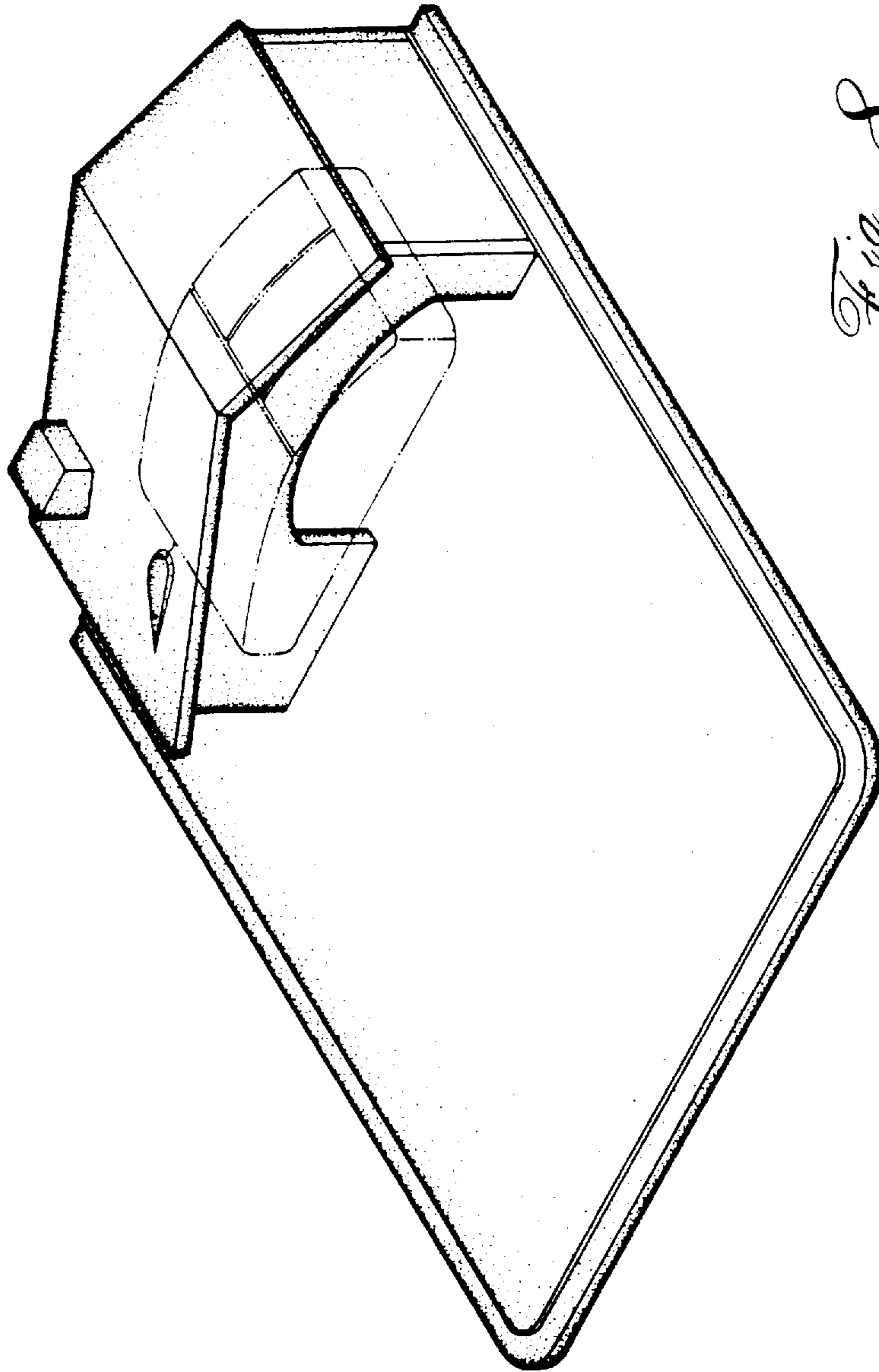
*Fig 6*



*Fig 3*



*Fig 7*



*Fig 8*