



US00D402946S

United States Patent [19] McKisson

[11] Patent Number: Des. 402,946

[45] Date of Patent: **Dec. 22, 1998

[54] TIRE TREAD

[75] Inventor: Eileen Ann McKisson, Richfield, Ohio

[73] Assignee: Michelin Recherche et Technique S.A., Switzerland

[**] Term: 14 Years

[21] Appl. No.: 80,839

[22] Filed: May 22, 1997

[51] LOC (6) Cl. 12-15

[52] U.S. Cl. D12/147

[58] Field of Search D12/136, 138,
D12/140-143, 146-152; 152/209 R, 209 A,
209 D

[56] References Cited

U.S. PATENT DOCUMENTS

D. 328,267	7/1992	Constant	D12/146
D. 333,452	2/1993	Crano et al.	D12/146
D. 346,775	5/1994	Loser	D12/146
D. 362,214	9/1995	McKisson	D12/146
D. 362,218	9/1995	McKisson	D12/147

OTHER PUBLICATIONS

Co-op Mega Plust Tire, Feb. 1996 Tread Design Guide, p. 17.
Dayton Daytona Metric Radial Tire, Feb. 1996 Tread Design Guide, p. 21.
Ohtsu Hi-Steel EN702 Tire, Feb. 1996 Tread Design Guide, p. 56.

Peerless Strint G/T Radial S/R Tire, Feb. 1996 Tread Design Guide, p. 58.
Centennial Canyon Climber A/W Tire, Feb. 1996 Tread Design Guide, p. 85.
Tread Design Guide 1991, p. 15 Bridgestone Regno GR-03.
Tread Design Guide 1991, p. 20 Cordovan Grand Spirit Radial HRX.
Tread Design Guide 1991, p. 31 Firestone Firehawk 660.
Tread Design Guide 1995, p. 11 Bridgestone Potenza RE85.
Tread Design Guide 1995, p. 99 Mohawk SR-1000 GT.
Tread Design Guide 1995, p. 63 Sigma Supreme STE.
Tread Design Guide 1995, p. 73 Vanderbilt Turbo Tech Metric.

Primary Examiner—Robert M. Spear
Attorney, Agent, or Firm—Alan A. Csontos; Robert R. Reed

[57] CLAIM

The ornamental design for a tire tread, as shown and described.

DESCRIPTION

FIG. 1 is a perspective view of a tire tread showing my new tire tread design, it being understood that the tread pattern is repeated throughout the circumference of the tire, the opposite side being the same as that illustrated;
FIG. 2 is an enlarged fragmentary plan view of the tread pattern of FIG. 1 further showing my new design; and,
FIG. 3 is a perspective view of the enlarged fragmentary plan view of FIG. 2.
The broken line disclosure of a tire sidewall and inner bead is for illustrative purposes only and forms no part of the claimed design.

1 Claim, 3 Drawing Sheets

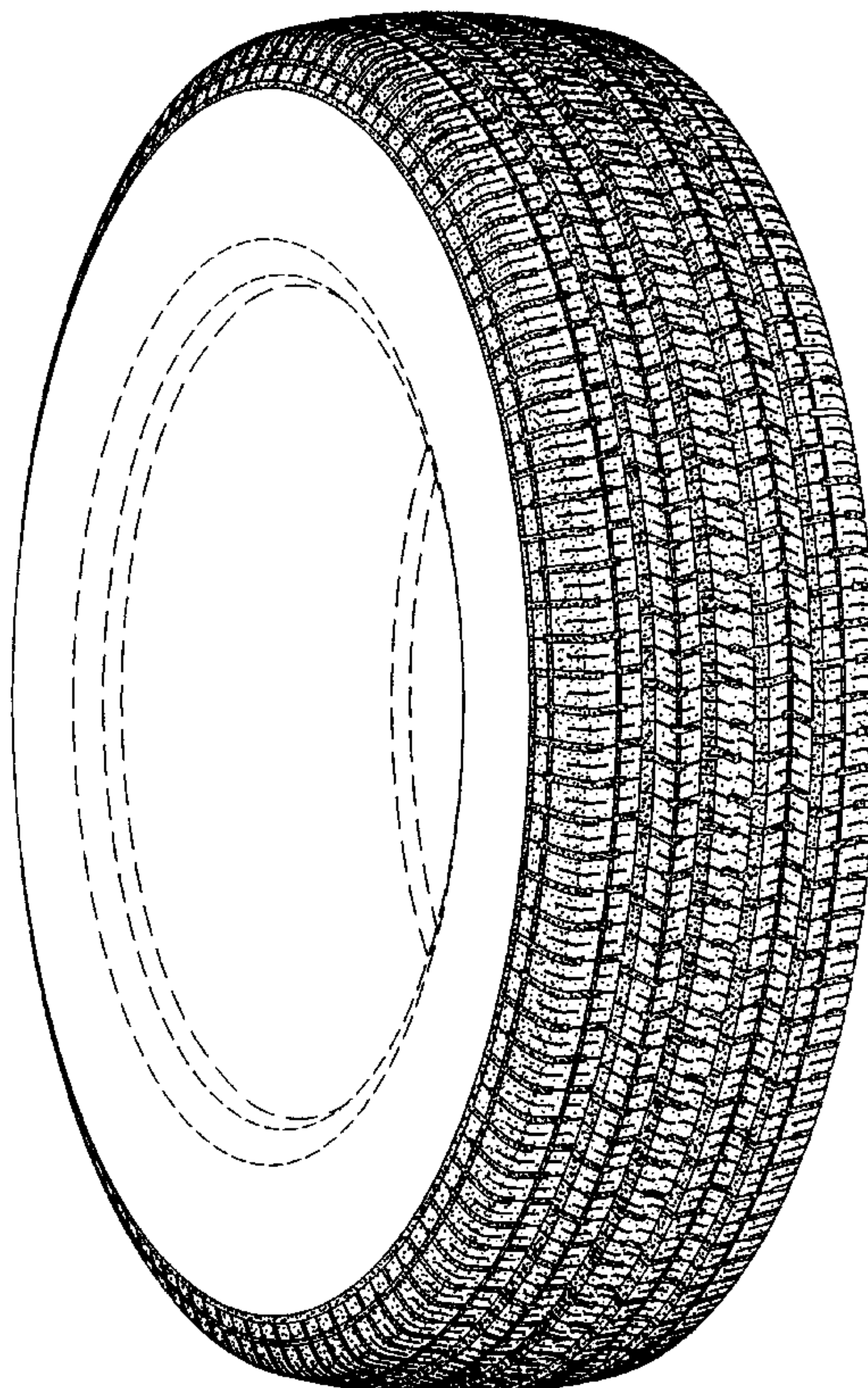

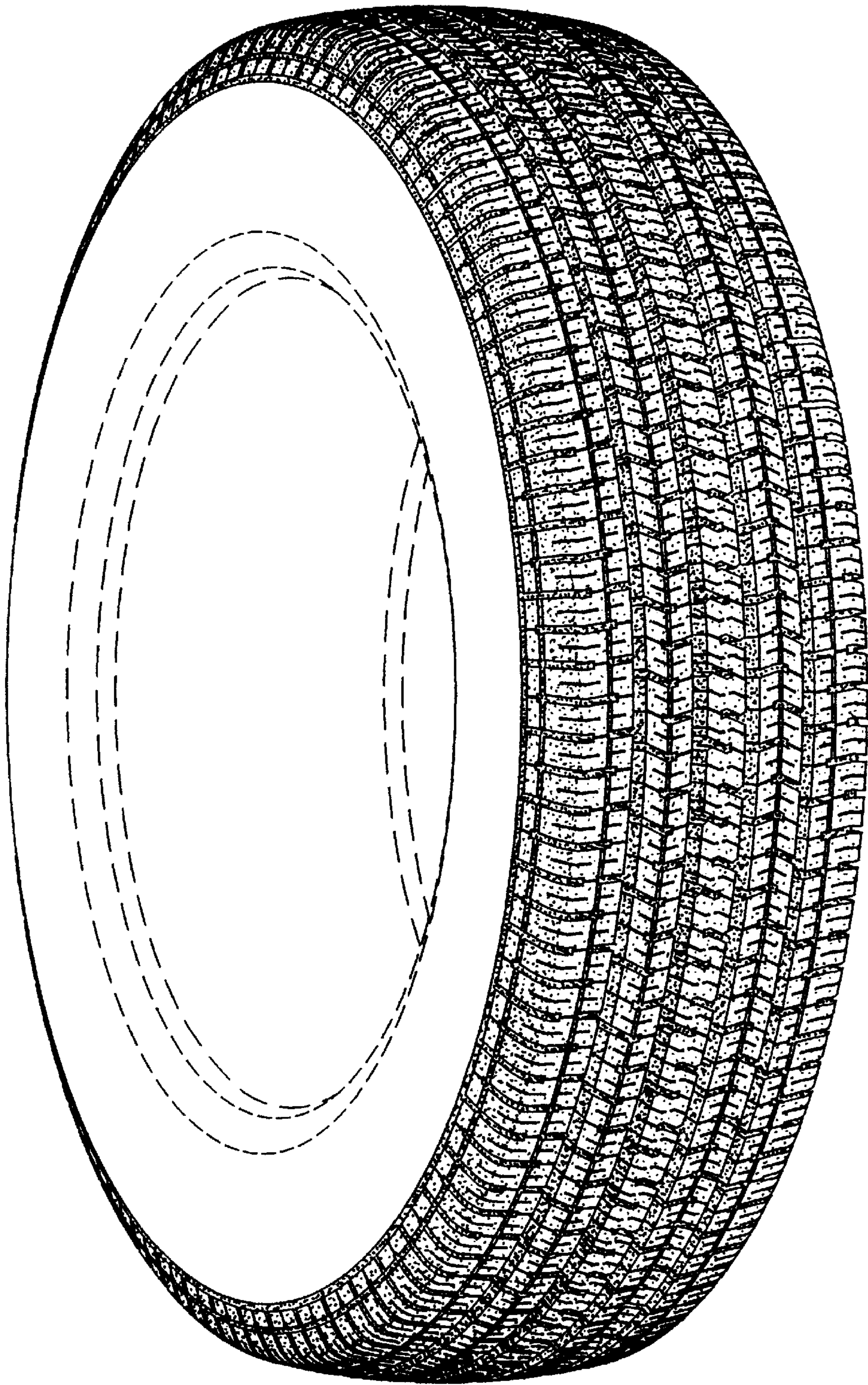

Fig. 1

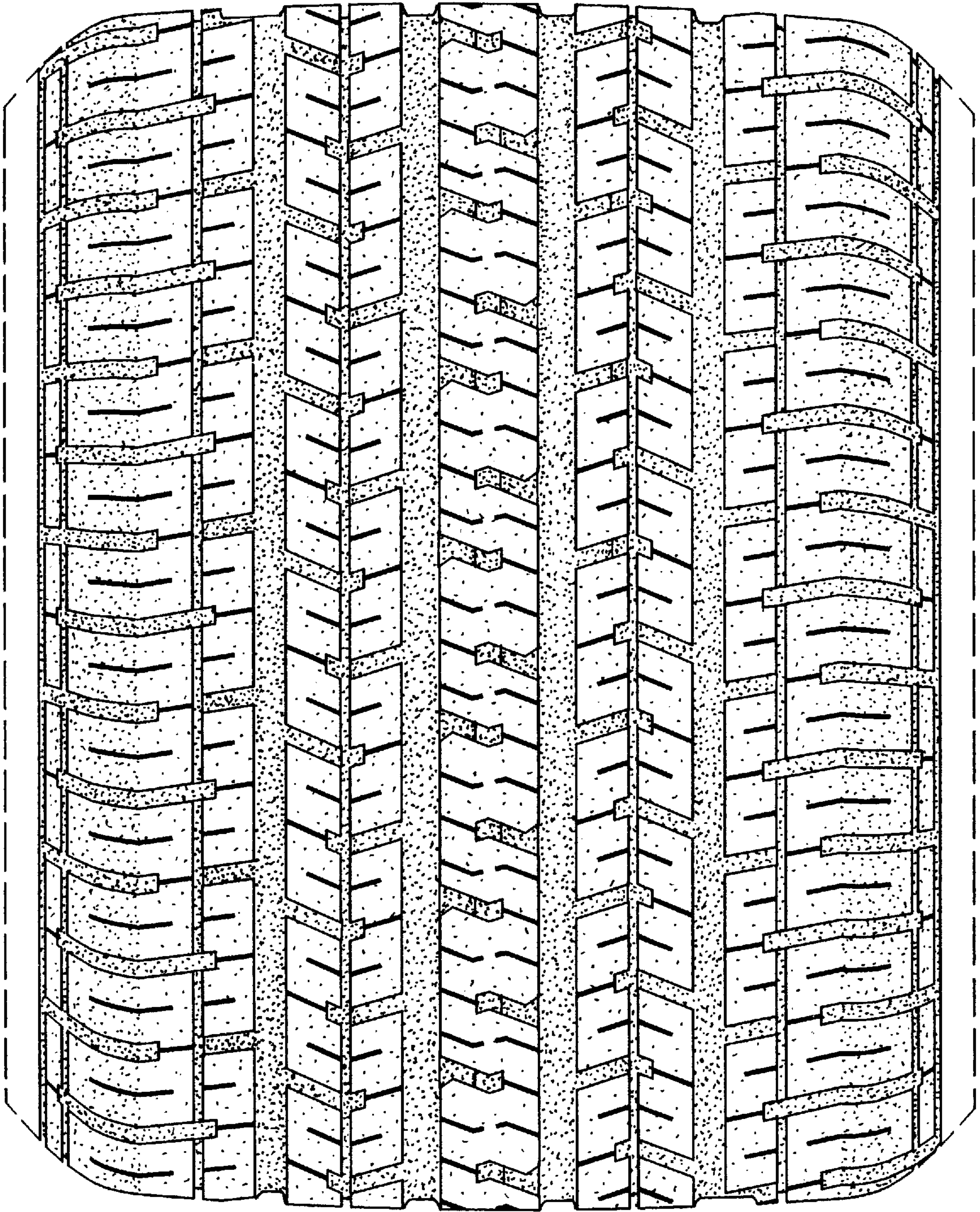

Fig. 2

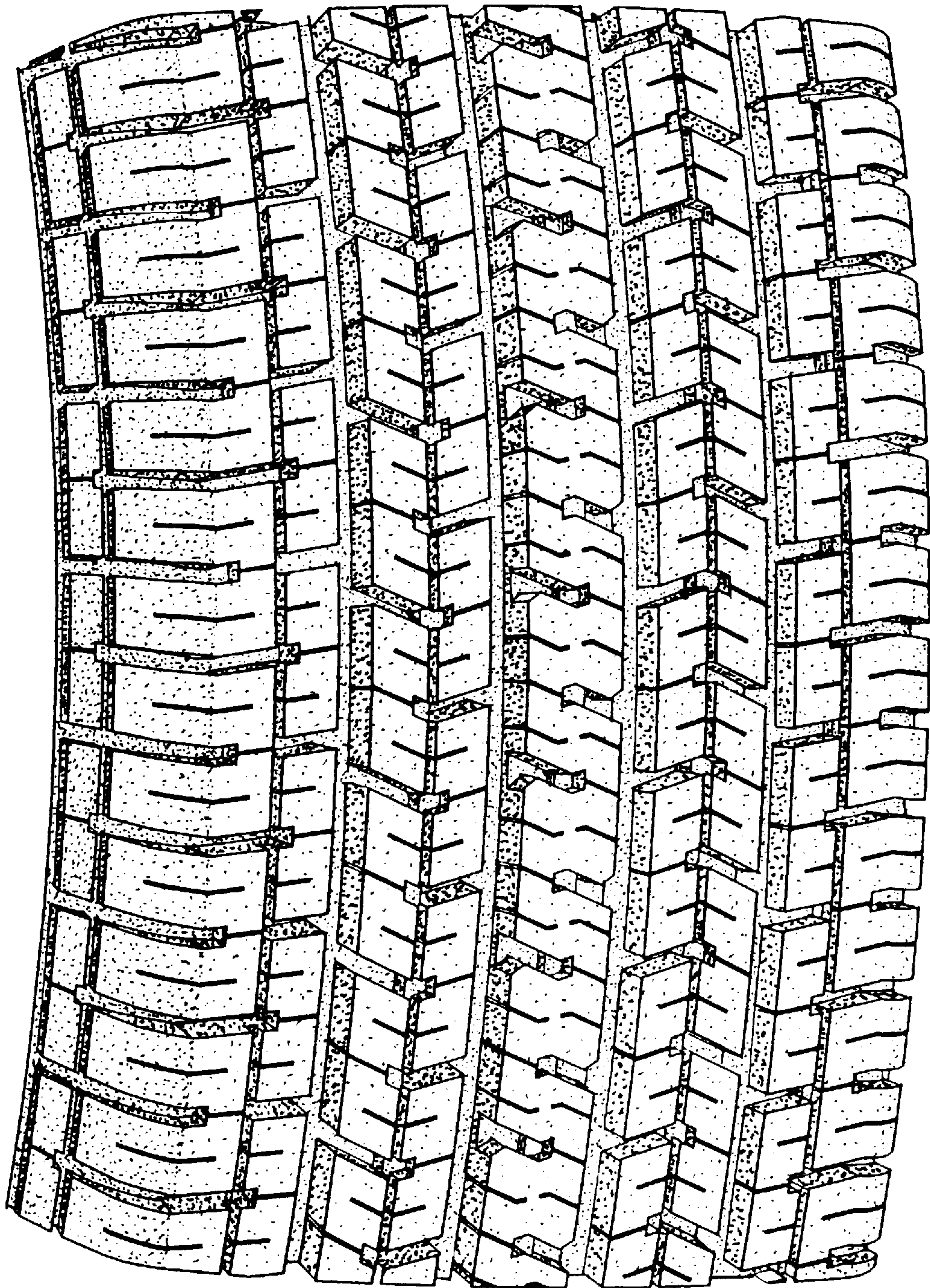

Fig. 3