



US00D402945S

United States Patent [19]

Maxwell et al.

[11] Patent Number: **Des. 402,945**

[45] Date of Patent: ****Dec. 22, 1998**

[54] **TIRE TREAD**

[75] Inventors: **Paul Bryan Maxwell**, Munroe Falls;
Billy Joe Ratliff, Jr., Akron, both of Ohio

[73] Assignee: **The Goodyear Tire & Rubber Company**, Akron, Ohio

[**] Term: **14 Years**

[21] Appl. No.: **80,617**

[22] Filed: **Dec. 11, 1997**

[51] **LOC (6) Cl.** **12-15**

[52] **U.S. Cl.** **D12/147**

[58] **Field of Search** D12/136, 138,
D12/140-143, 146-152; 152/209 R, 209 A,
209 D

D. 385,521	10/1997	Ratliff, Jr.	D12/147
D. 386,135	11/1997	Maxwell	D12/147
D. 388,029	12/1997	Ratliff, Jr.	D12/136
D. 388,378	12/1997	Ratliff, Jr.	D12/147
D. 389,790	1/1998	Himuro	D12/147
D. 389,791	1/1998	Himuro	D12/147
D. 390,177	2/1998	Maxwell	D12/147
5,176,766	1/1993	Landers et al.	152/209 R
5,421,391	6/1995	Himuro	152/209

OTHER PUBLICATIONS

Nitto NT-450 Extreme Tire, 1996 Tread Design Guide, p. 55, Feb. 1996.

Primary Examiner—Robert M. Spear
Attorney, Agent, or Firm—T P Lewandowski

[57] **CLAIM**

The ornamental design for a tire tread, as shown and described.

DESCRIPTION

FIG. 1 is a perspective view of a tire tread showing our new design, it being understood that the pattern repeats uniformly throughout the circumference of the tread; FIG. 2 is a front elevational view thereof; FIG. 3 is a right side elevational view thereof; FIG. 4 is a left side elevational view thereof; and, FIG. 5 is an enlarged fragmentary front perspective view thereof.

In the drawings, the broken lines defining the inner bead of the sidewall and the peripheral boundary between the tire tread and the sidewall are for illustrative purposes only and form no part of the claimed design.

1 Claim, 5 Drawing Sheets

[56] **References Cited**

U.S. PATENT DOCUMENTS

D. 49,677	9/1916	Schluckebier	D12/136
D. 283,499	4/1986	Hammond	D12/146
D. 322,950	1/1992	Overhoff et al.	D12/147
D. 328,582	8/1992	Covert et al.	D12/147
D. 329,627	9/1992	Attinello et al.	D12/151
D. 336,627	6/1993	Hirose	D12/147
D. 337,291	7/1993	Hirose	D12/147
D. 357,218	4/1995	Powell	D12/147
D. 362,220	9/1995	Van Emburg	D12/147
D. 365,071	12/1995	Hammamoto et al.	D12/149
D. 379,446	5/1997	Hutson et al.	D12/147
D. 379,449	5/1997	Graas et al.	D12/151
D. 379,787	6/1997	Maxwell et al.	D12/147

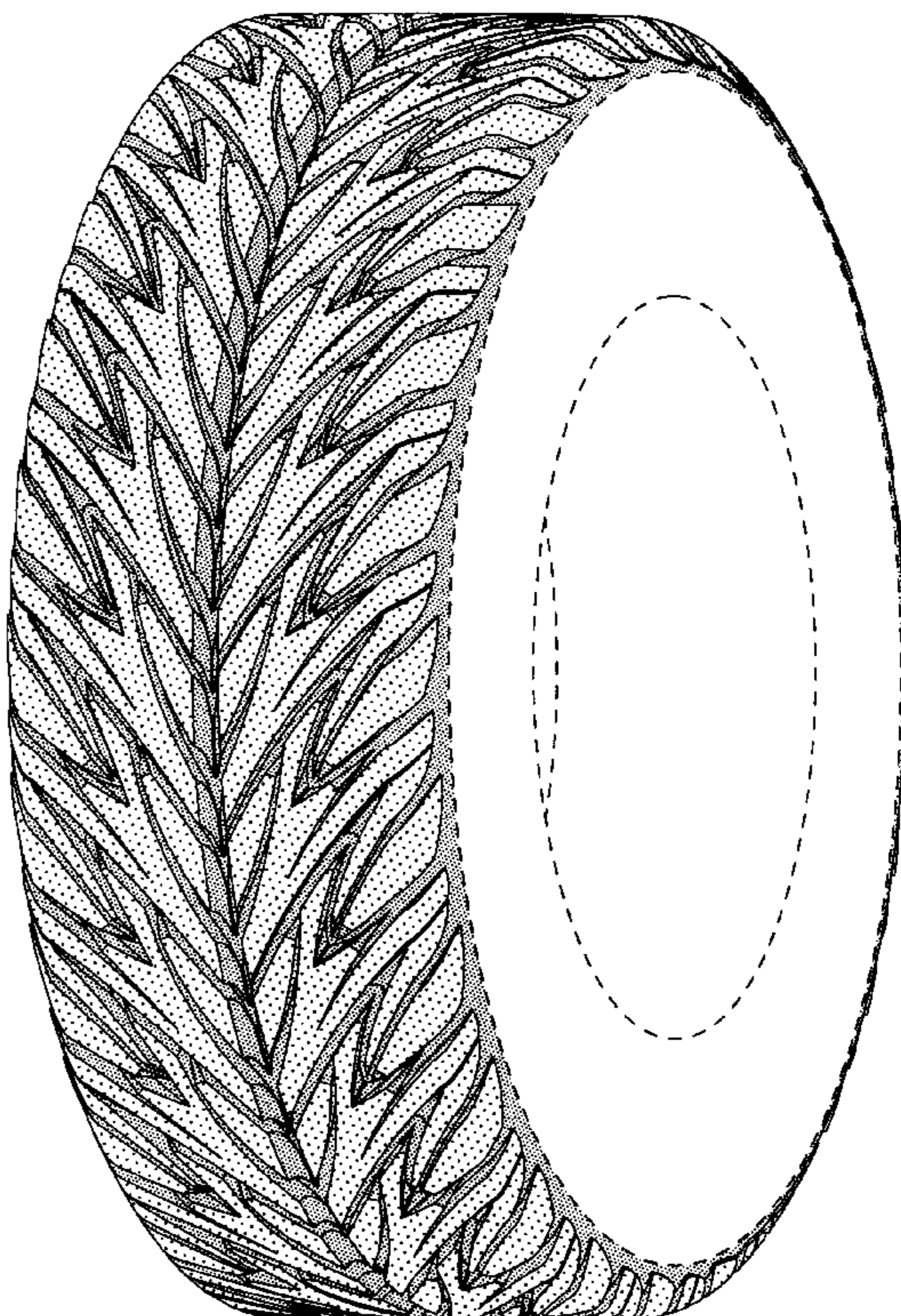

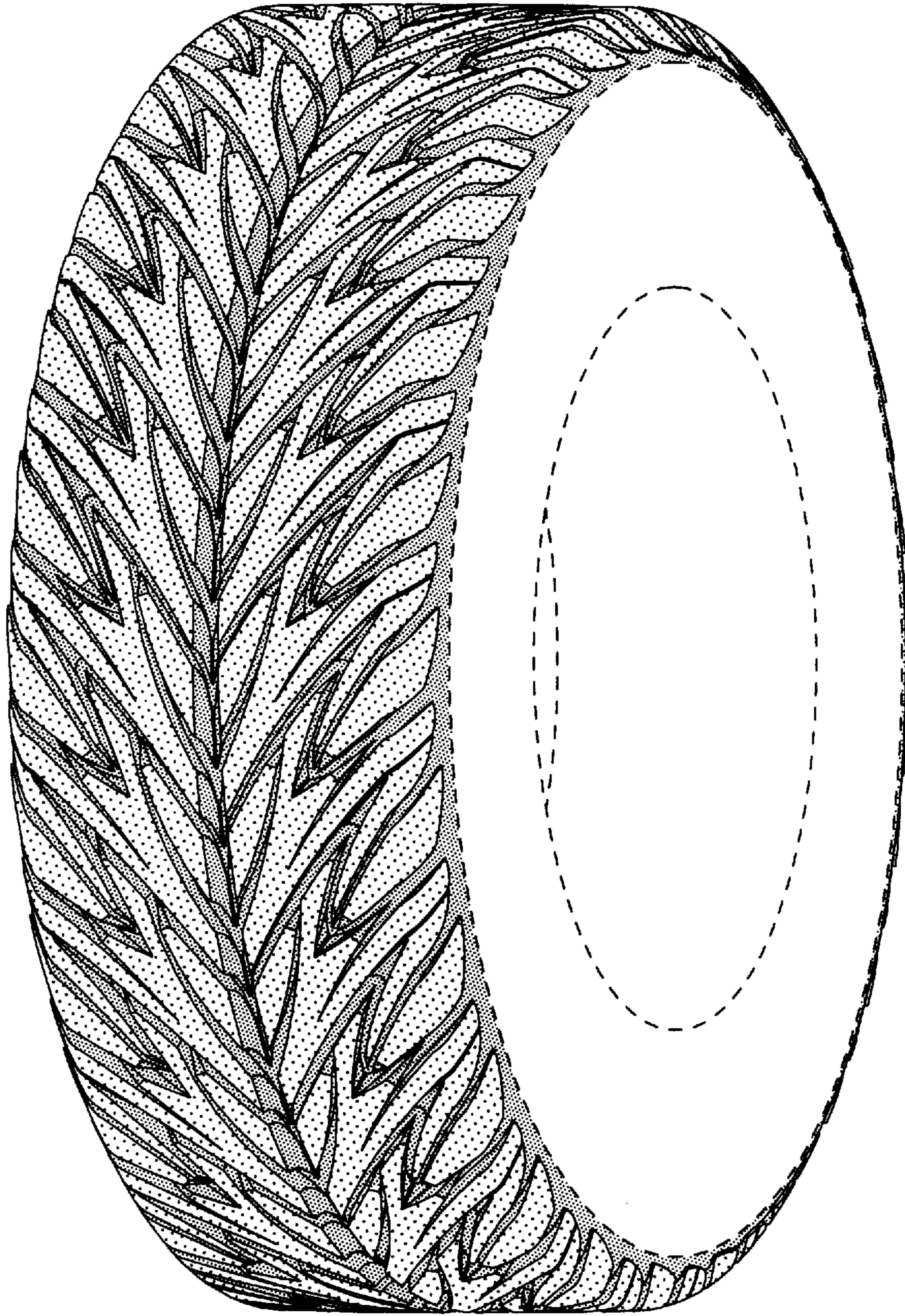

FIG-1

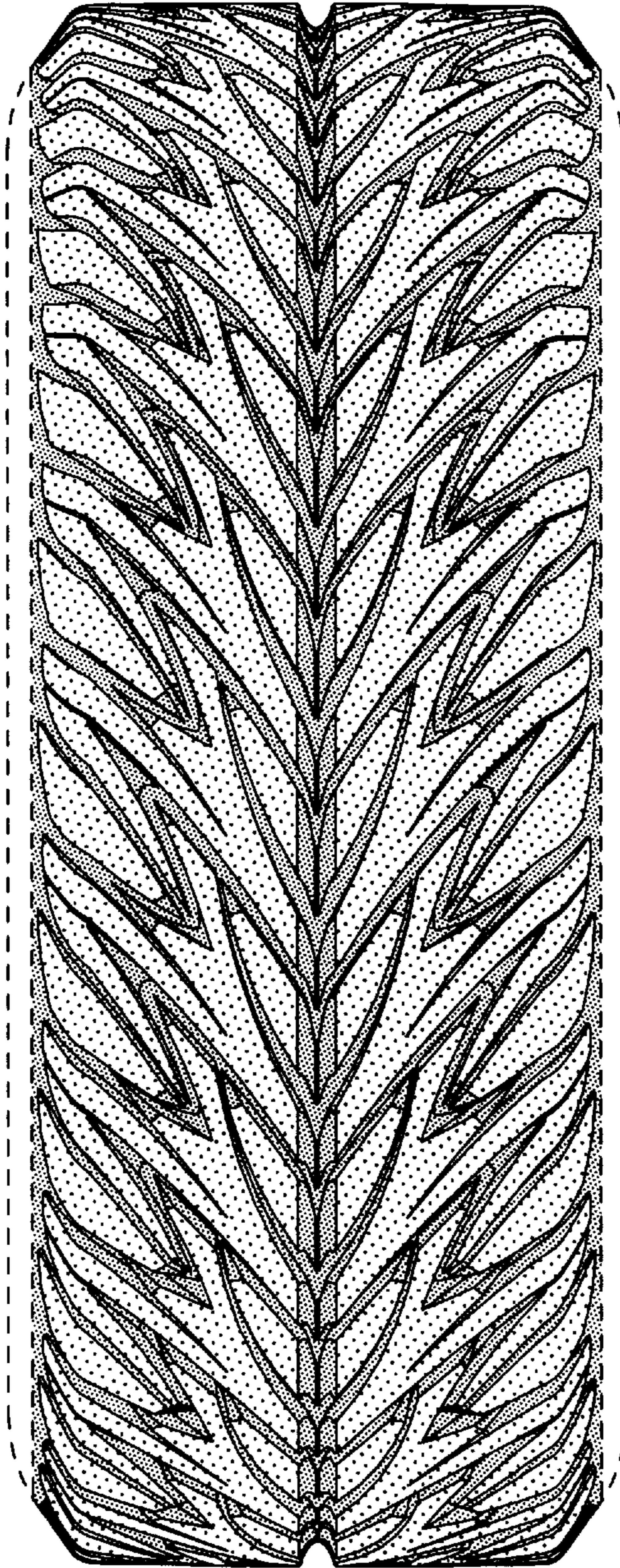

FIG-2

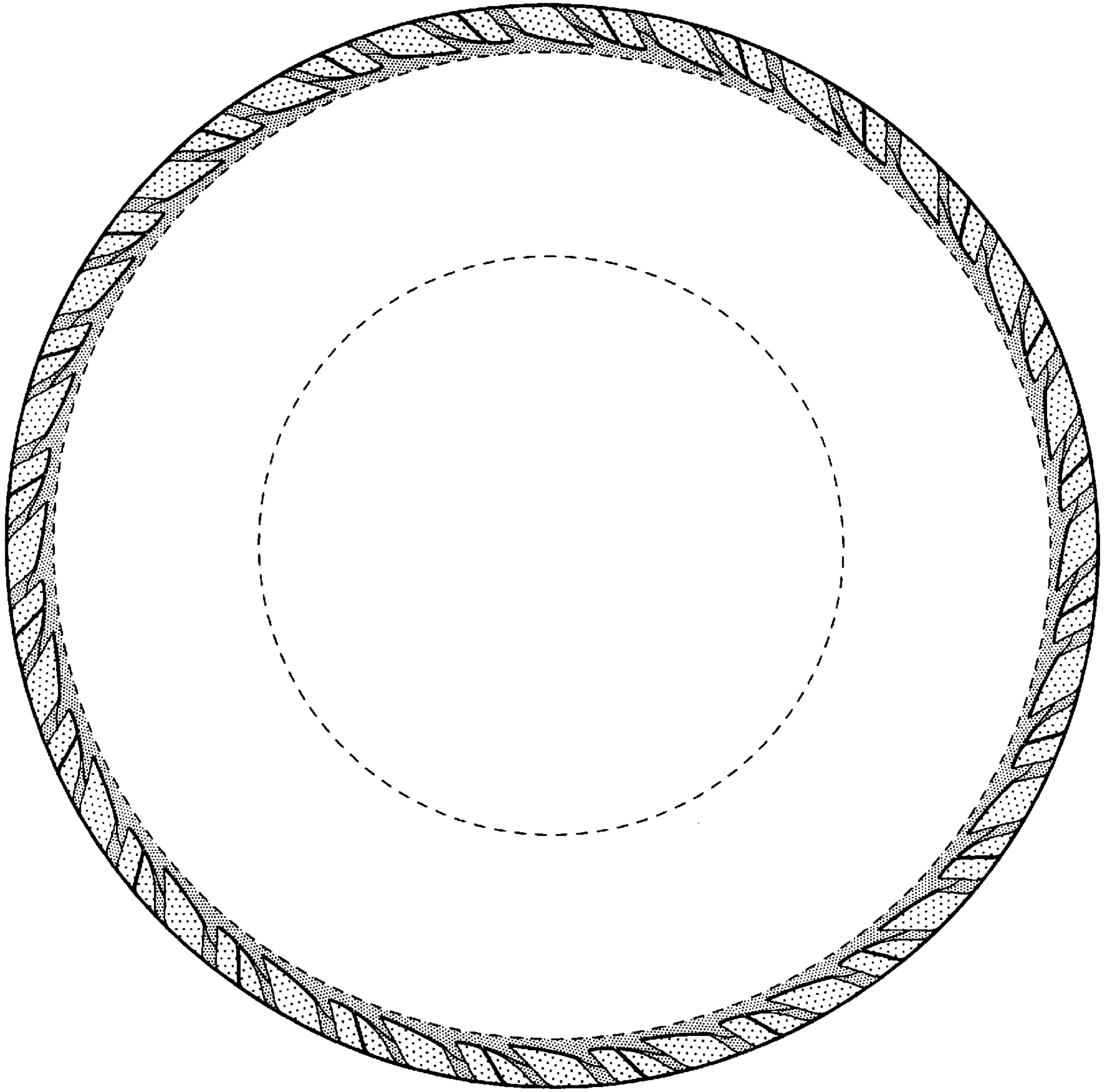

FIG-3

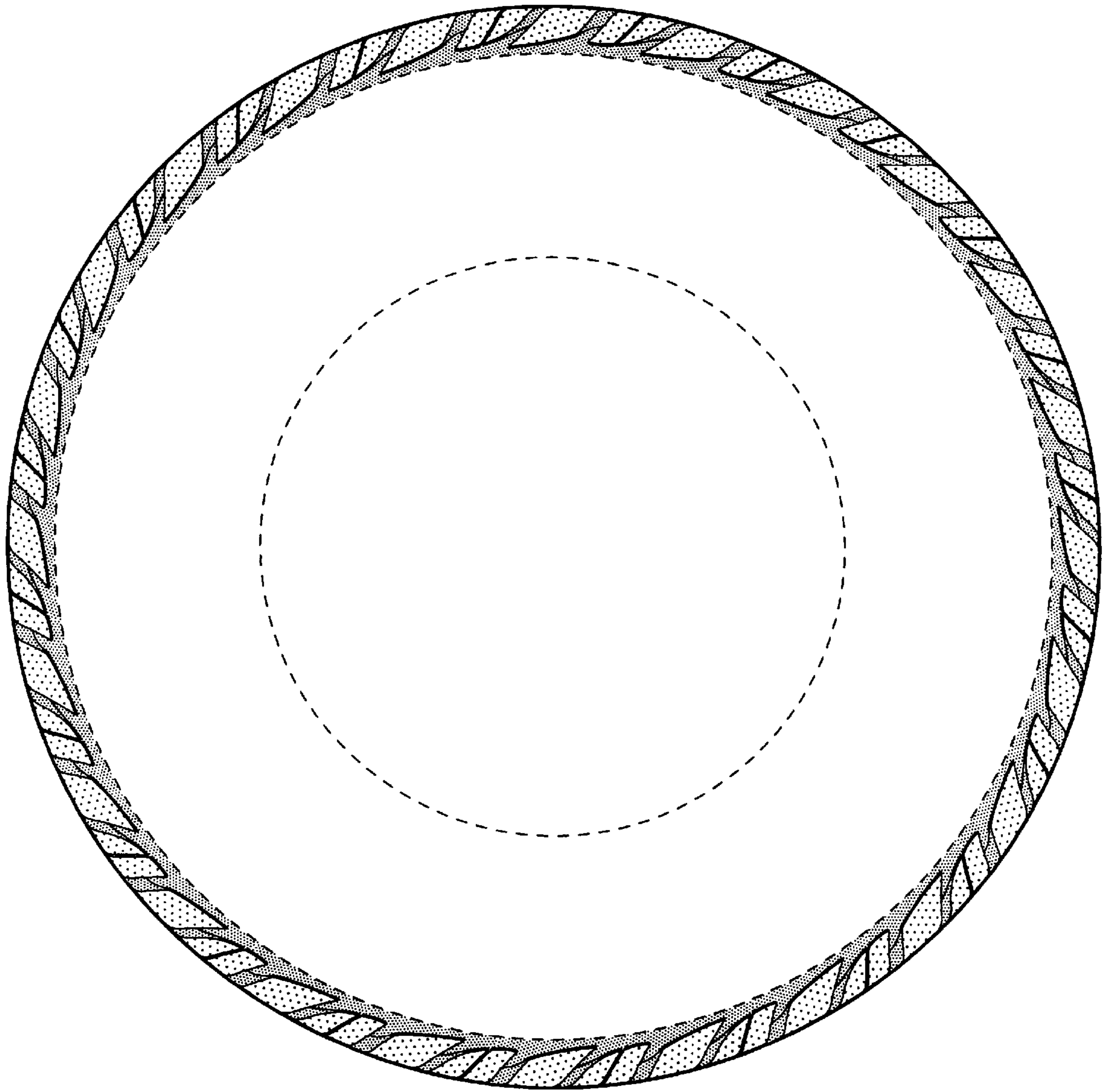

FIG-4

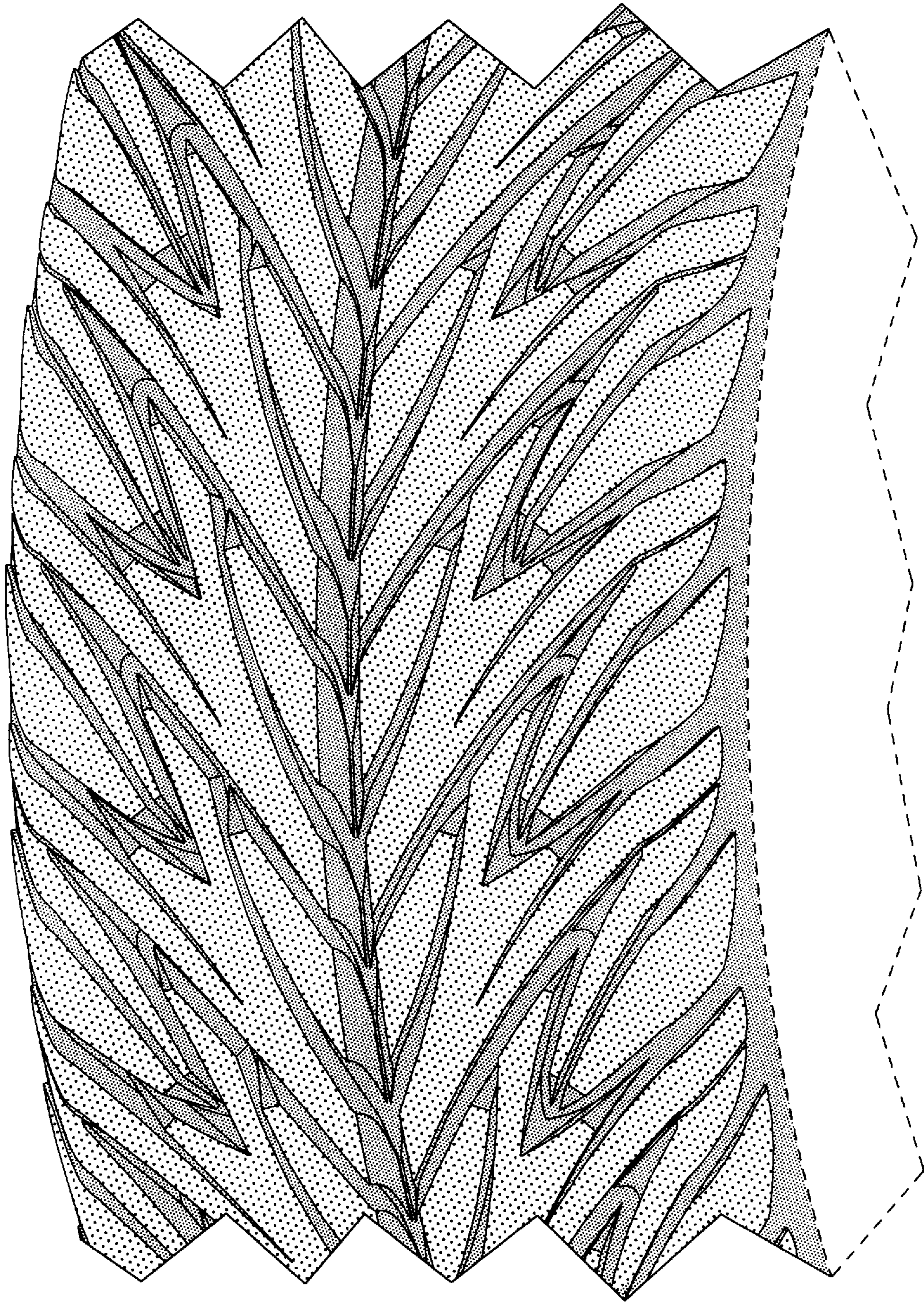

FIG-5