



US00D402943S

United States Patent [19]

Albert et al.

[11] Patent Number: Des. 402,943

[45] Date of Patent: **Dec. 22, 1998

[54] TIRE TREAD

[75] Inventors: **Marco Albert**, Stadtbredimus; **Michele Marie Joseph Emile Spriet**, Steinsel, both of Luxembourg

[73] Assignee: **The Goodyear Tire & Rubber Company**, Akron, Ohio

[**] Term: **14 Years**

[21] Appl. No.: **79,676**

[22] Filed: **Nov. 20, 1997**

[51] LOC (6) Cl. **12-15**

[52] U.S. Cl. **D12/147**

[58] Field of Search D12/136, 138, D12/140-143, 146-152; 152/209 R, 209 A, 209 D

D. 370,443	6/1996	Lassan et al.	D12/147
D. 386,730	11/1997	Hubbell, Jr.	D12/147
D. 389,107	1/1998	Young	D12/147
D. 390,517	2/1998	Guspodin et al.	D12/147
4,730,654	3/1988	Yamashita et al.	152/209 A
5,211,779	5/1993	Tomioka et al.	152/209 R
5,360,046	11/1994	Takada et al.	152/209 R

OTHER PUBLICATIONS

Goodyear Invicta GA-L Tire, Feb. 1996 Tread Design Guide, p. 35.
Sumitomo ST727 Tire, Feb. 1996 Tread Design Guide, p. 160.

Primary Examiner—Robert M. Spear
Attorney, Agent, or Firm—T. P. Lewandowski

[57] **CLAIM**

The ornamental design for a tire tread, as shown and described.

[56] **References Cited**

U.S. PATENT DOCUMENTS

D. 287,953	1/1987	Takeuchi	D12/146
D. 294,812	3/1988	Takeuchi	D12/146
D. 311,366	10/1990	Kuroda	D12/147
D. 316,692	5/1991	Fukumoto	D12/146
D. 317,741	6/1991	Kuroda	D12/147
D. 339,777	9/1993	Tsuda et al.	D12/147
D. 347,606	6/1994	Mehta	D12/147
D. 353,567	12/1994	Anderson et al.	D12/147
D. 360,859	8/1995	Attinello et al.	D12/147
D. 362,215	9/1995	White	D12/147
D. 362,217	9/1995	McKisson	D12/147
D. 365,067	12/1995	Kotanides, Jr. et al.	D12/147
D. 370,197	5/1996	Graas et al.	D12/147
D. 370,439	6/1996	Feider et al.	D12/141

DESCRIPTION

FIG. 1 is a perspective view of a tire tread showing our new design, it being understood that the pattern repeats uniformly throughout the circumference of the tread;

FIG. 2 is a front elevational view thereof;

FIG. 3 is a side elevational view thereof, the opposite side elevational view being identical thereto; and,

FIG. 4 is an enlarged fragmentary front perspective view thereof.

In the drawings, the broken lines defining the inner bead of the sidewall and the peripheral boundary between the tire tread and the sidewall are for illustrative purposes only and form no part of the claimed design.

1 Claim, 4 Drawing Sheets

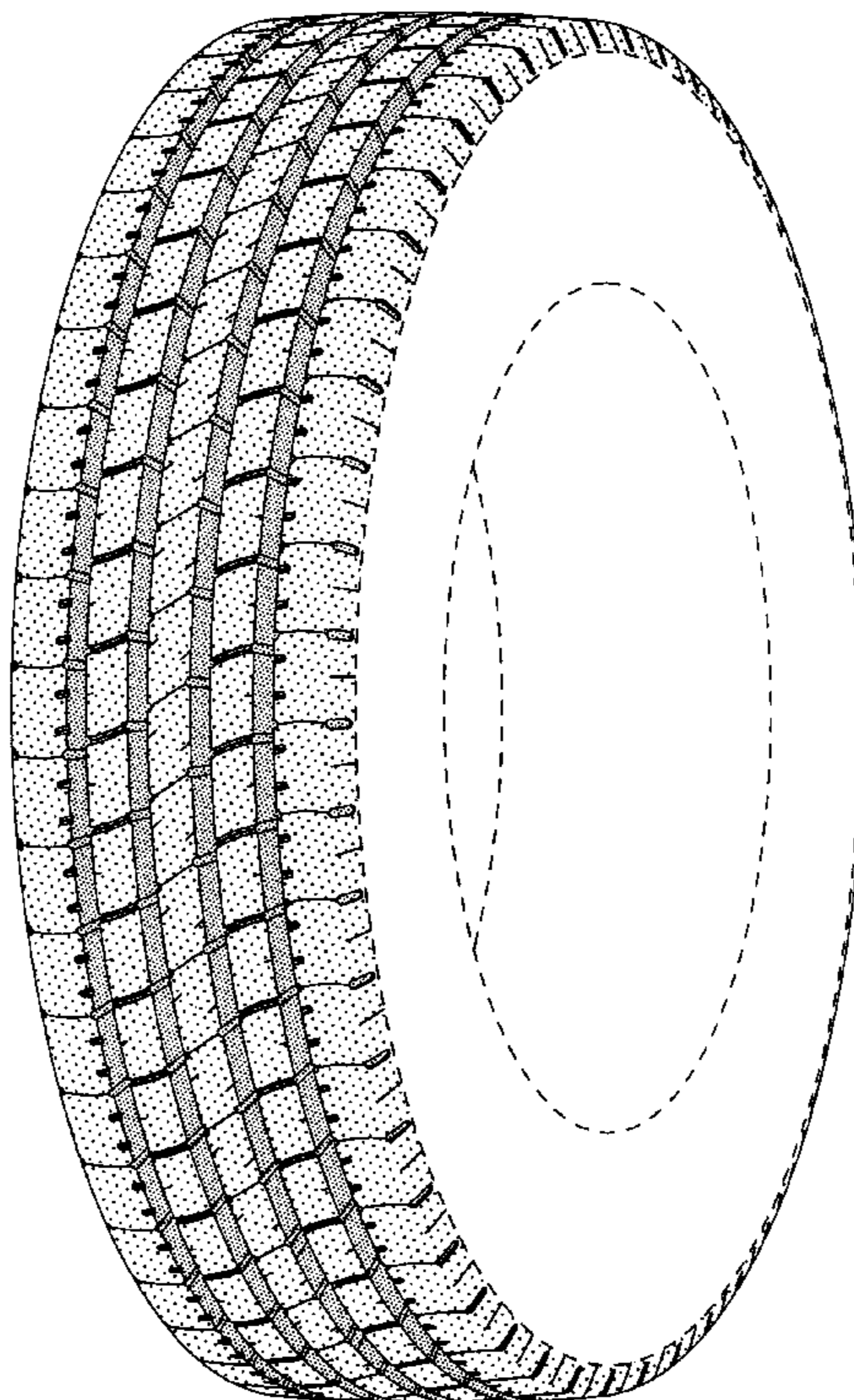

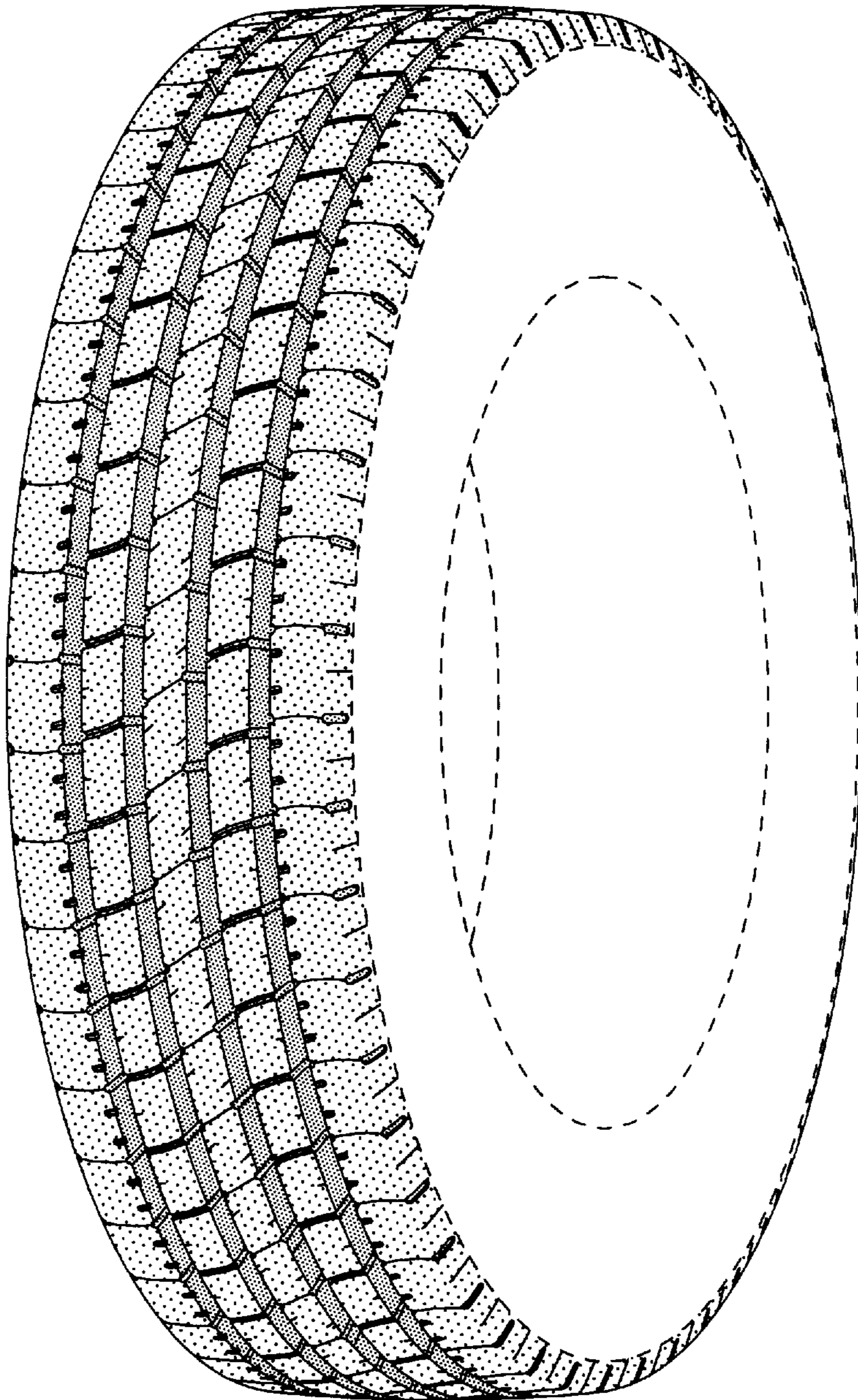

FIG-1

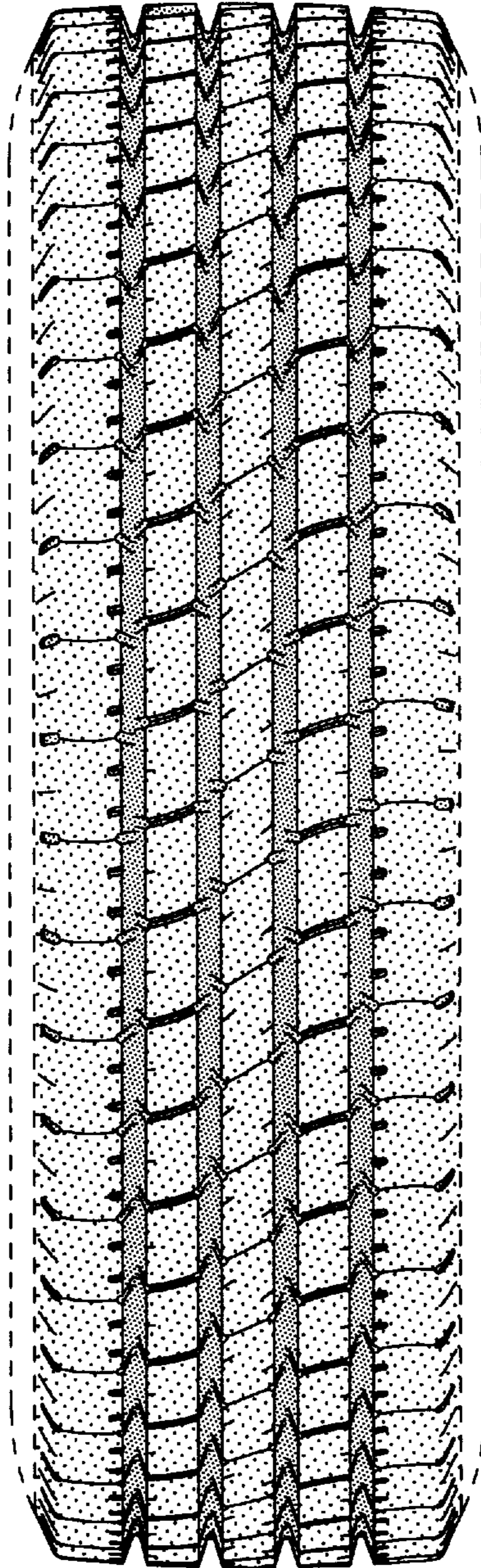

FIG-2

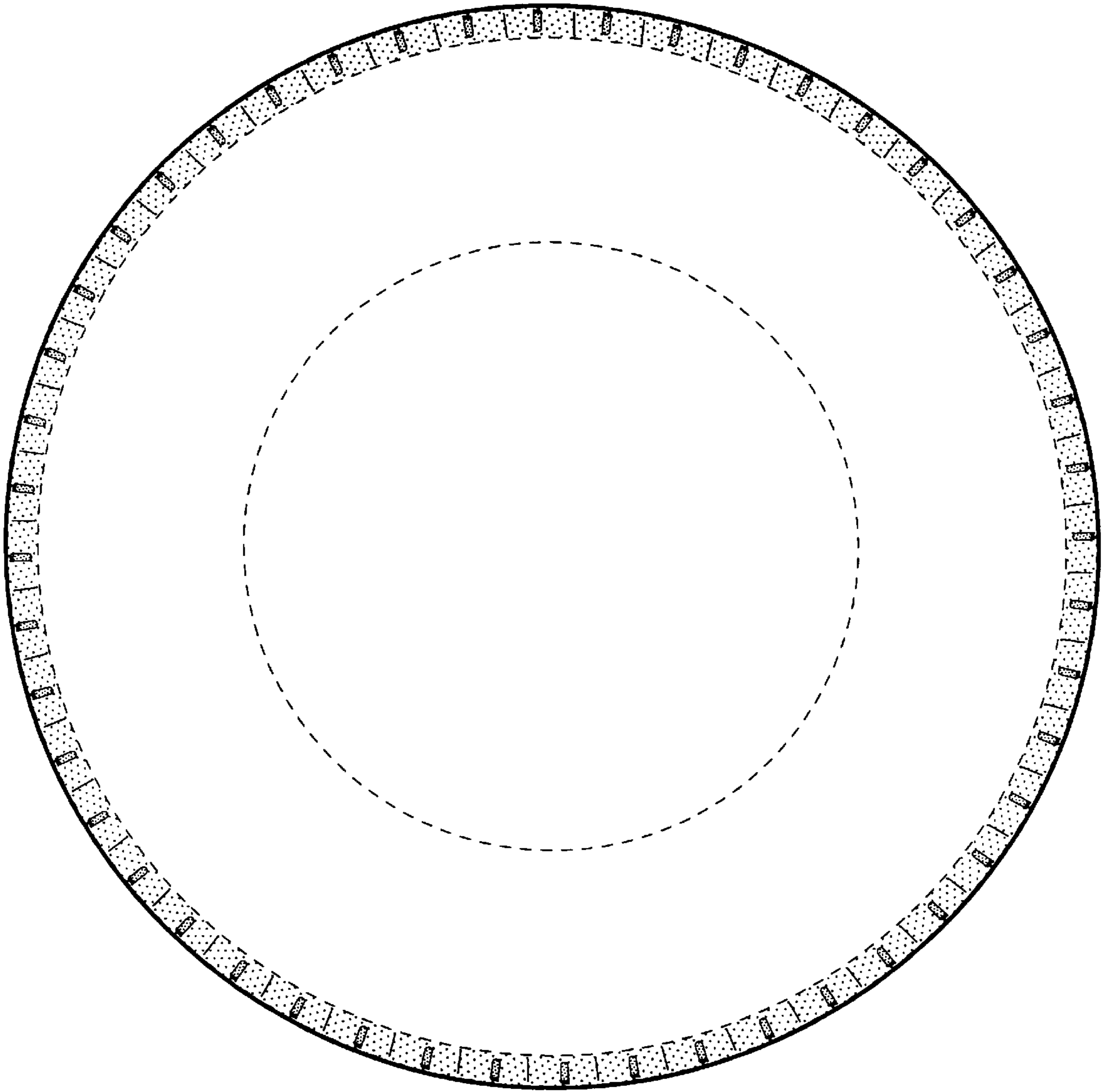

FIG-3

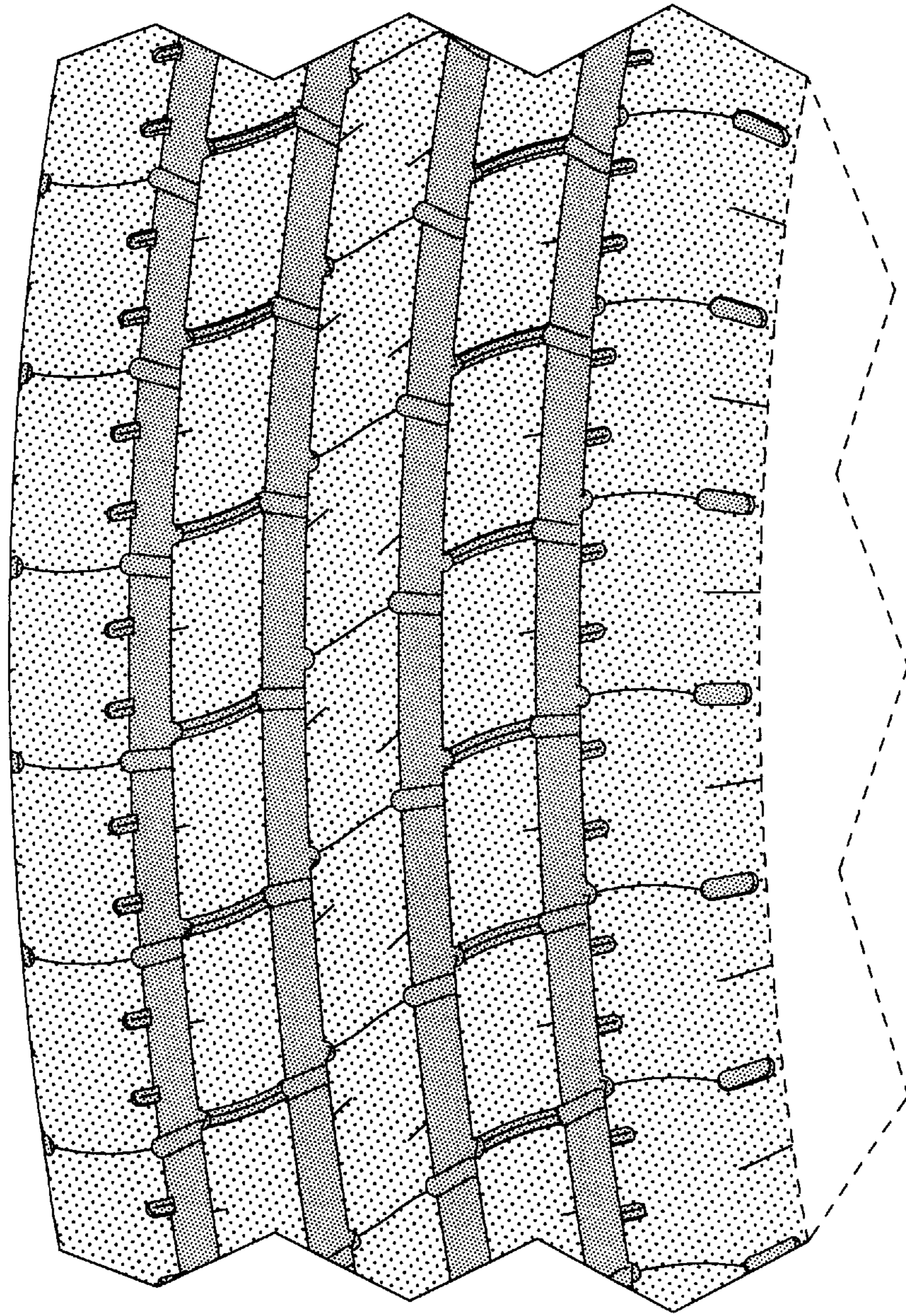

FIG-4