



US00D402942S

**United States Patent** [19]  
**Custons, Jr. et al.**

[11] **Patent Number: Des. 402,942**

[45] **Date of Patent: \*\*Dec. 22, 1998**

[54] **TIRE TREAD**

[75] Inventors: **John A. Custons, Jr.**, Mauldin; **Frank S. Willis**, Greenville; **William A. Downey**, Simpsonville, all of S.C.

[73] Assignee: **Michelin Recherche et Technique**, Switzerland

[\*\*] Term: **14 Years**

[21] Appl. No.: **79,615**

[22] Filed: **Dec. 8, 1997**

[51] **LOC (6) Cl.** ..... **12-15**

[52] **U.S. Cl.** ..... **D12/147**

[58] **Field of Search** ..... D12/136, 138,  
D12/140-143, 146-152; 152/209 R, 209 A,  
209 D

Tread Design Guide 1993, p. 36, BFGoodrich Lifesaver A/W.

Tread Design Guide 1996, p. 29, Fulda Tramp 4x4 H.

Tread Design Guide 1996, p. 47, Maxxis MA-703.

Tread Design Guide 1996, p. 51, Mohawk Avanti Touring.

Tread Design Guide 1996, p. 97, GoodYear Wrangler AP.

*Primary Examiner*—Robert M. Spear

*Attorney, Agent, or Firm*—Alan A. Csontos; Robert R. Reed

[57] **CLAIM**

The ornamental design for a tire tread, as shown and described.

**DESCRIPTION**

FIG. 1 is a perspective view of a tire tread showing our new tire tread design, it being understood that the tread pattern of the tire tread is repeated over the outer circumference and shoulder of the tire, the opposite side being the same as that illustrated; and,

FIG. 2 is an enlarged fragmentary front elevation view of our new tire tread design thereof.

The broken line disclosure of a tire sidewall and inner bead is for illustrative purposes only and forms no part of the claimed design.

[56] **References Cited**

**U.S. PATENT DOCUMENTS**

D. 344,048	2/1994	Loser	.....	D12/146
D. 346,142	4/1994	Consolacion et al.	.....	D12/147
D. 372,891	8/1996	McKisson	.....	D12/146
D. 382,236	8/1997	Kakegawa et al.	.....	D12/147
D. 384,616	10/1997	Yukawa	.....	D12/147
D. 384,620	10/1997	Gillard et al.	.....	D12/147
D. 394,031	5/1998	Galante et al.	.....	D12/147

**OTHER PUBLICATIONS**

Nitto NT-460 Premium Touring Tire, 1996 Tread Design Guide, p. 55, Feb. 1996.  
Tread Design Guide 1991, p. 58, Road King Widetrack Radial H/R.

**1 Claim, 2 Drawing Sheets**

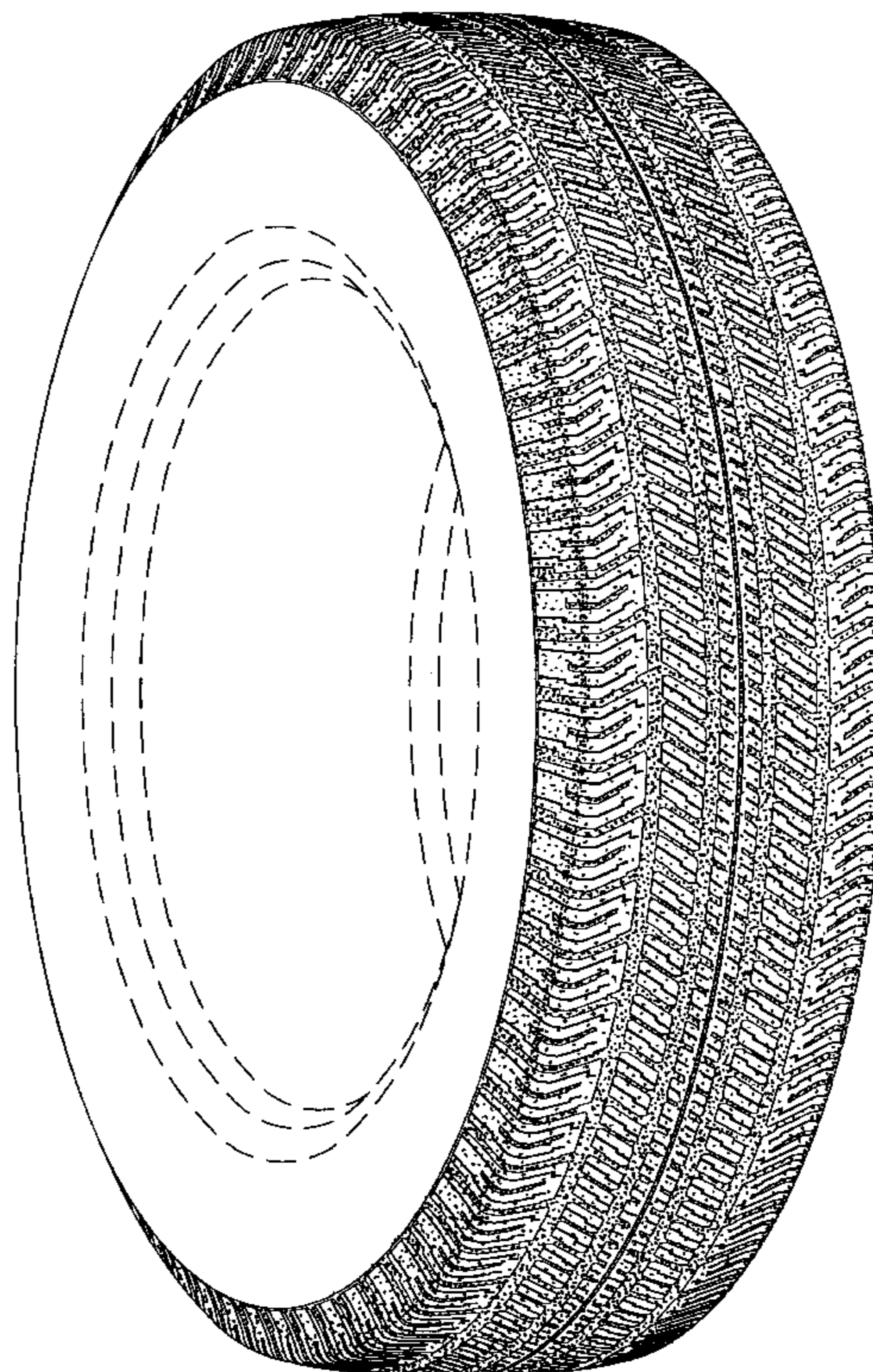

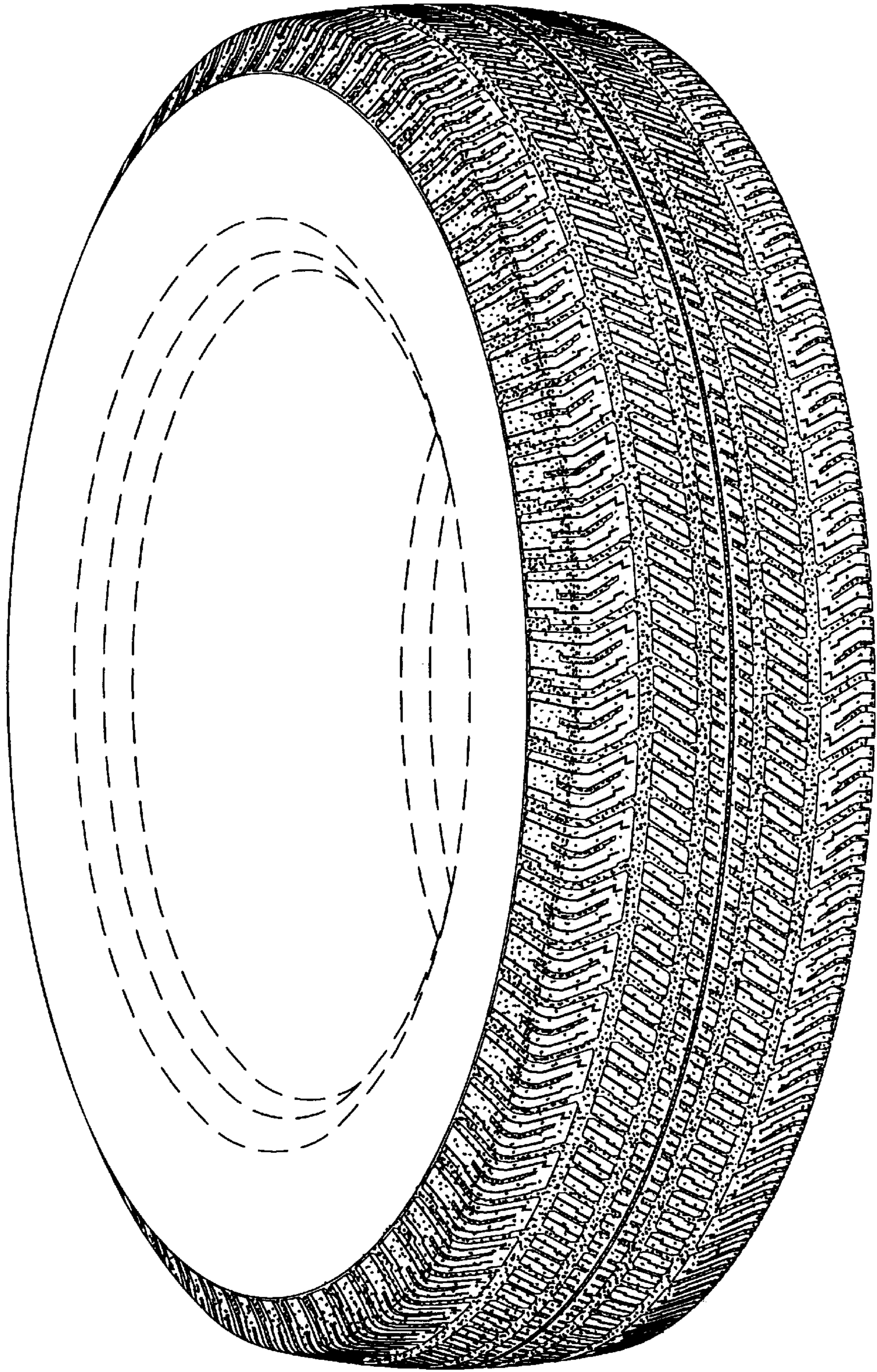

*Fig. 1*

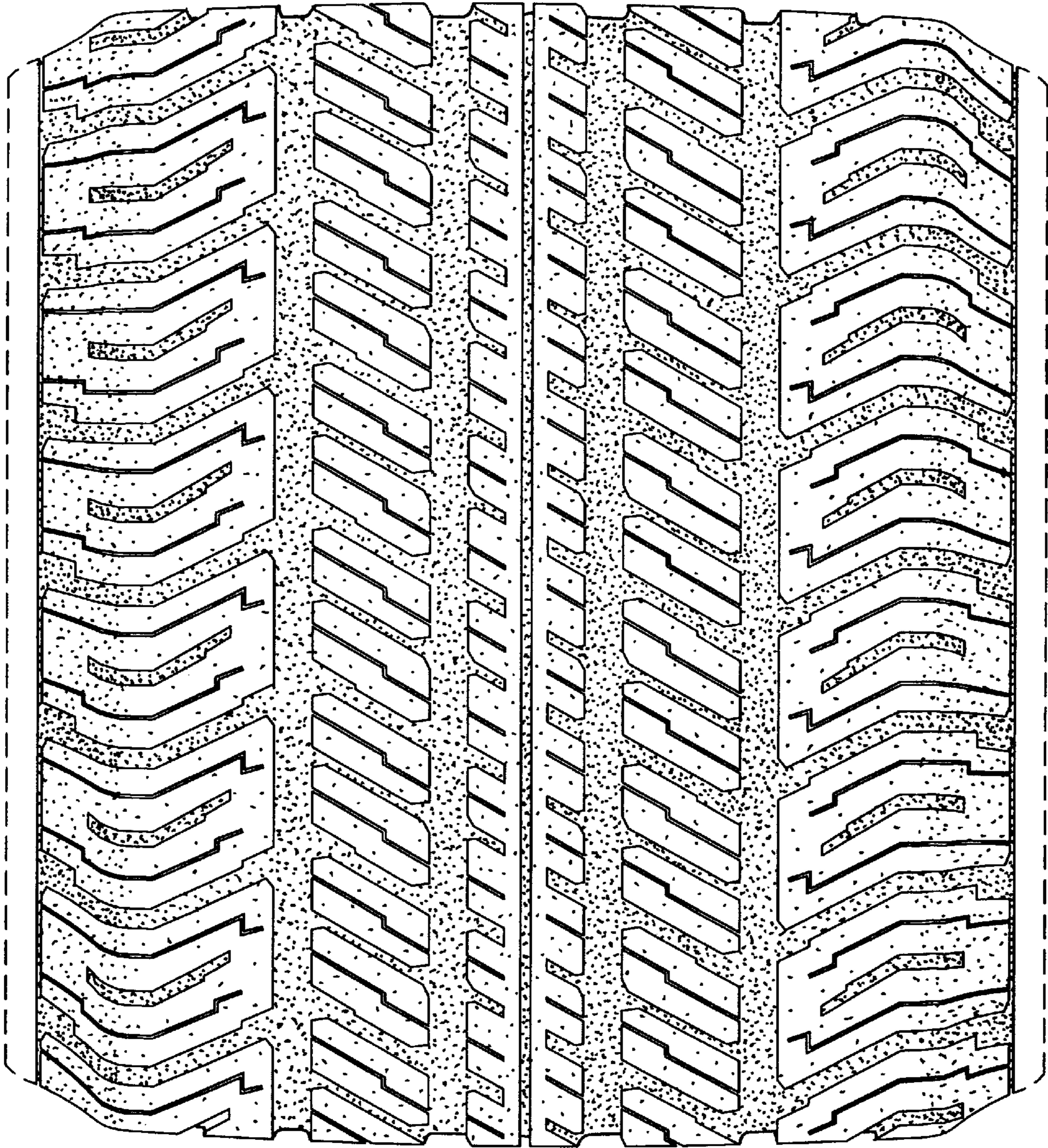

*Fig. 2*