



US00D402938S

United States Patent [19] Villamizar

[11] **Patent Number: Des. 402,938**

[45] **Date of Patent: **Dec. 22, 1998**

[54] **TIRE TREAD**

[75] Inventor: **William Urbano Villamizar**, Mersch, Luxembourg

[73] Assignee: **The Goodyear Tire & Rubber Company**, Akron, Ohio

[**] Term: **14 Years**

[21] Appl. No.: **80,446**

[22] Filed: **Dec. 9, 1997**

[51] **LOC (6) Cl.** **12-15**

[52] **U.S. Cl.** **D12/146**

[58] **Field of Search** D12/136, 138, D12/140-143, 146-152; 152/209 R, 209 A, 209 D

[56] **References Cited**

U.S. PATENT DOCUMENTS

| | | | | |
|------------|---------|-----------------|-------|-----------|
| D. 304,560 | 11/1989 | Mezzanotte | | D12/146 |
| D. 310,804 | 9/1990 | Covert et al. | | D12/147 |
| D. 320,967 | 10/1991 | Covert et al. | | D12/147 |
| D. 326,072 | 5/1992 | Maxwell et al. | | D12/147 |
| D. 328,443 | 8/1992 | Maxwell et al. | | D12/146 |
| D. 333,456 | 2/1993 | Woo | | D12/147 |
| D. 334,160 | 3/1993 | Woo | | D12/146 |
| D. 338,437 | 8/1993 | Maxwell et al. | | D12/147 |
| D. 342,223 | 12/1993 | McKisson et al. | | D12/146 |
| D. 350,716 | 9/1994 | Bell et al. | | D12/147 |
| D. 359,017 | 6/1995 | McKisson | | D12/146 |
| D. 369,763 | 5/1996 | Saeki et al. | | D12/147 |
| D. 392,227 | 3/1998 | Lim et al. | | D12/147 |
| 5,327,953 | 7/1994 | Ichiki | | 152/209 R |
| 5,529,101 | 6/1996 | Croyle et al. | | 152/209 R |

OTHER PUBLICATIONS

Armstrong Formula "H" Tire, 1996 Tread Design Guide, p. 9, Feb. 1996.

Yokohama A008P Tire, 1996 Tread Design Guide, p. 77, Feb. 1996.

Hallmark Ultra LT2000 Tire, 1996 Tread Design Guide, p. 97, Feb. 1996.

Primary Examiner—Robert M. Spear
Attorney, Agent, or Firm—T P Lewandowski

[57] **CLAIM**

The ornamental design for a tire tread, as shown and described.

DESCRIPTION

FIG. 1 is a perspective view of a first embodiment of a tire tread showing our new design, it being understood that the pattern repeats uniformly throughout the circumference of the tread;

FIG. 2 is a front elevational view thereof;

FIG. 3 is a side elevational view thereof, the opposite side elevational view being identical thereto;

FIG. 4 is an enlarged fragmentary front perspective view thereof;

FIG. 5 is a front elevational view of a second embodiment of a tire tread showing our new design, it being understood that the pattern repeats uniformly throughout the circumference of the tread;

FIG. 6 is a right side elevational view of the second embodiment; and,

FIG. 7 is a left side elevational view of the second embodiment.

In the drawings, the broken lines defining the inner bead of the sidewall and the peripheral boundary between the tire tread and the sidewall are for illustrative purposes only and form no part of the claimed design.

1 Claim, 7 Drawing Sheets

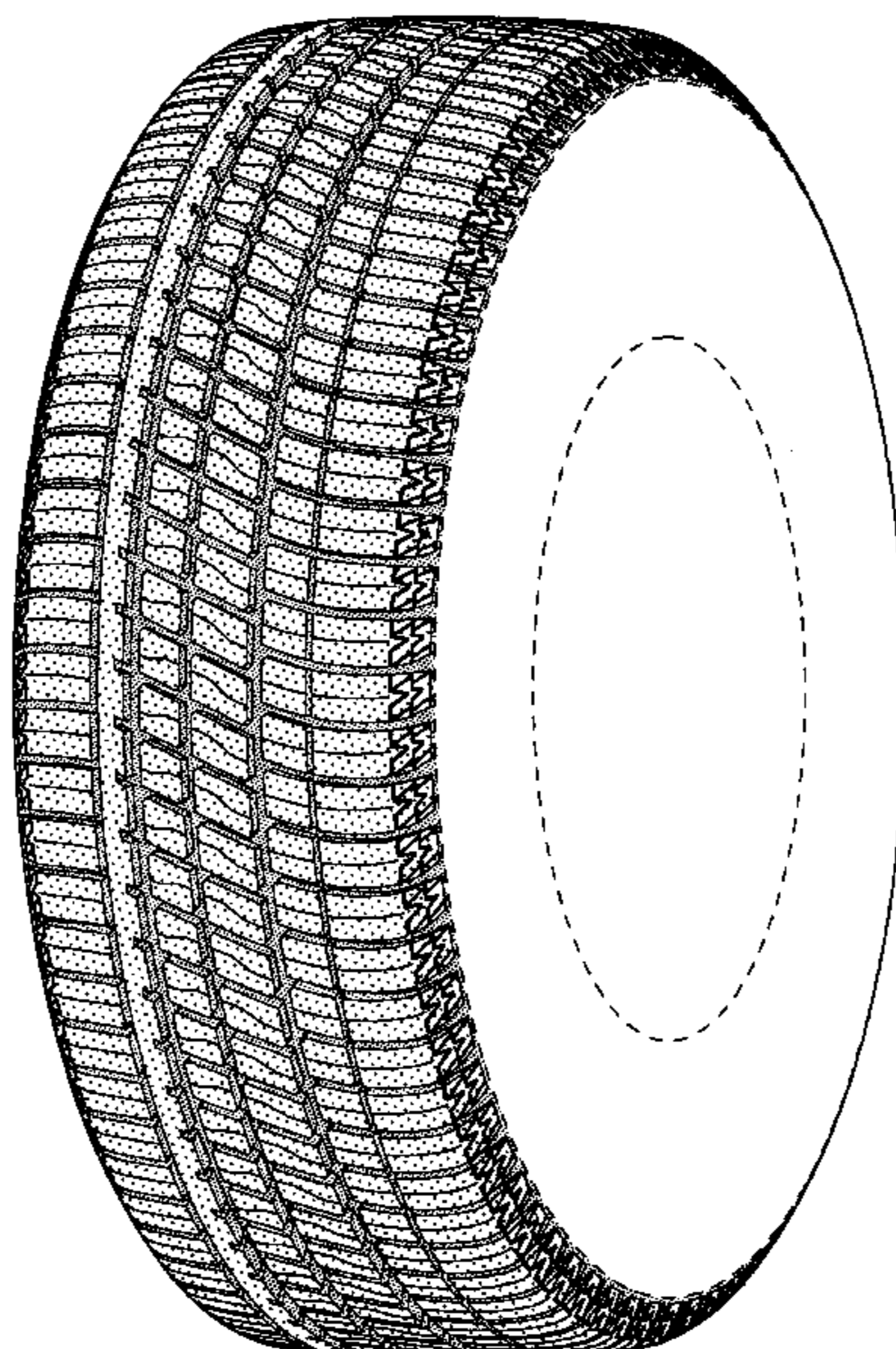

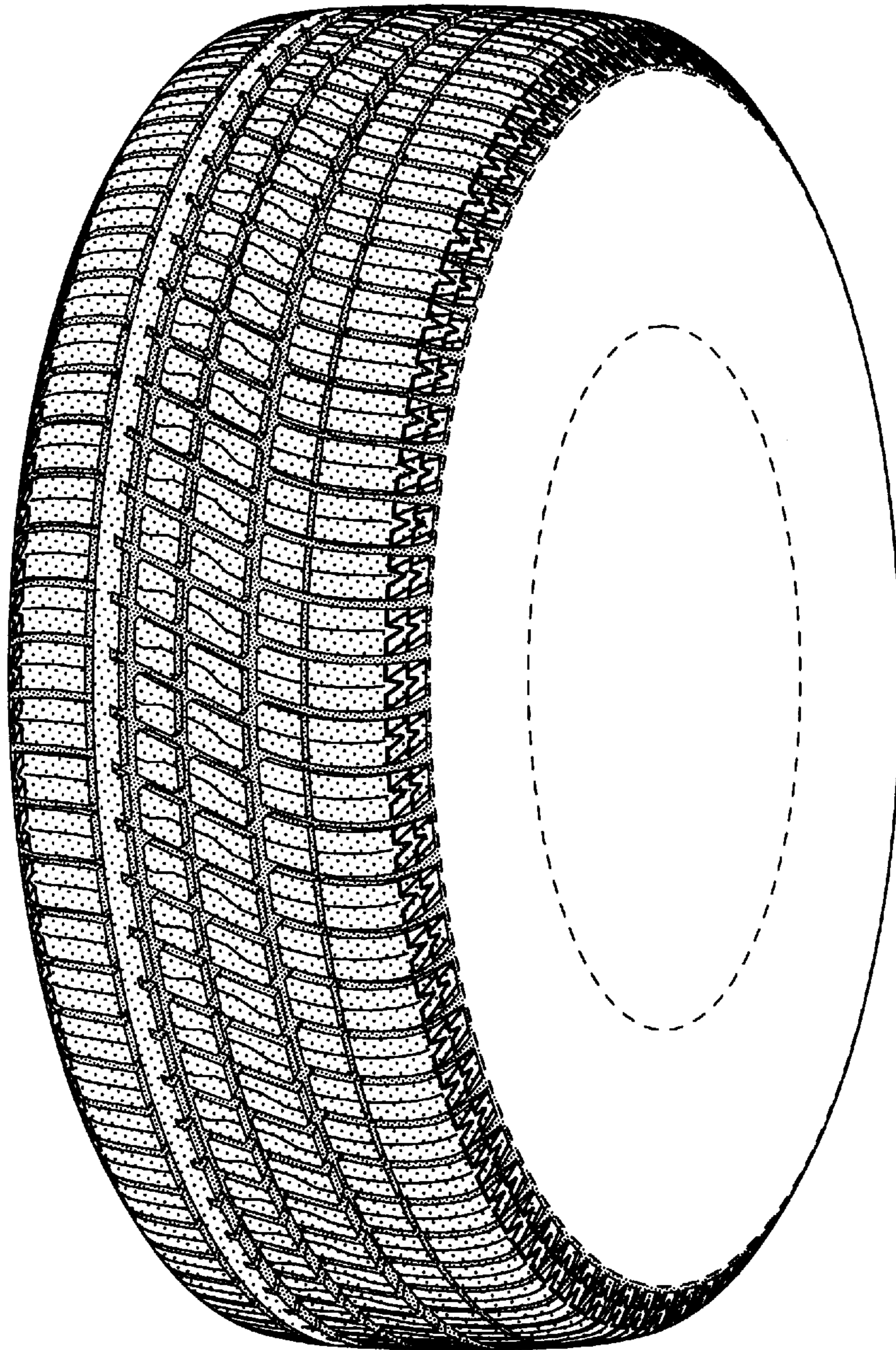

FIG-1

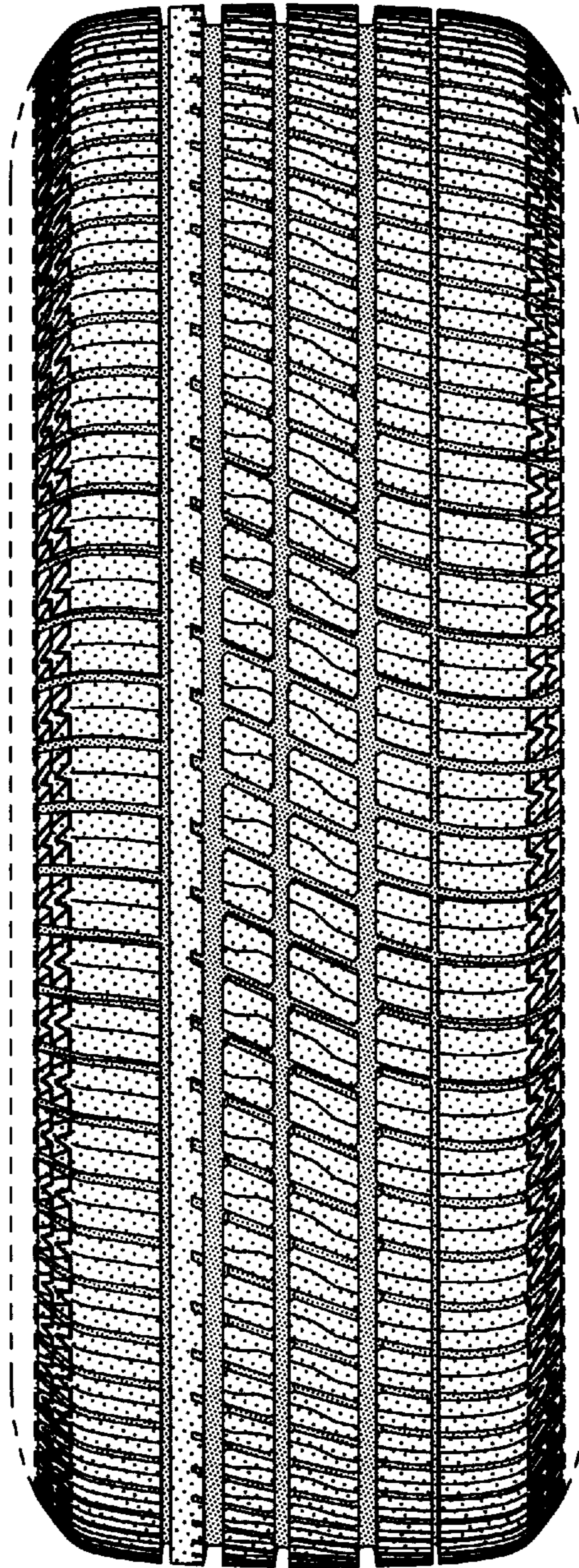

FIG-2

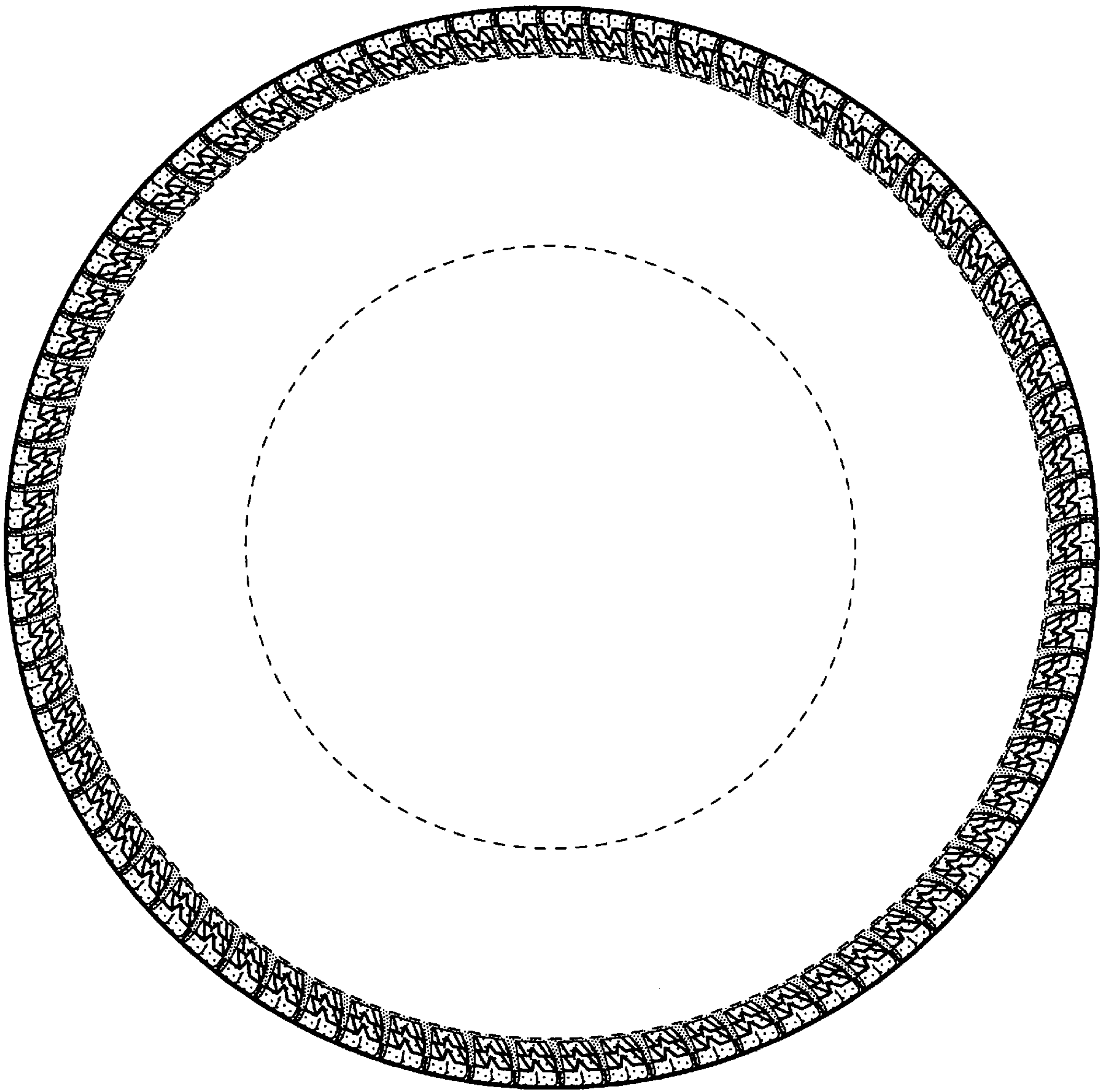

FIG-3

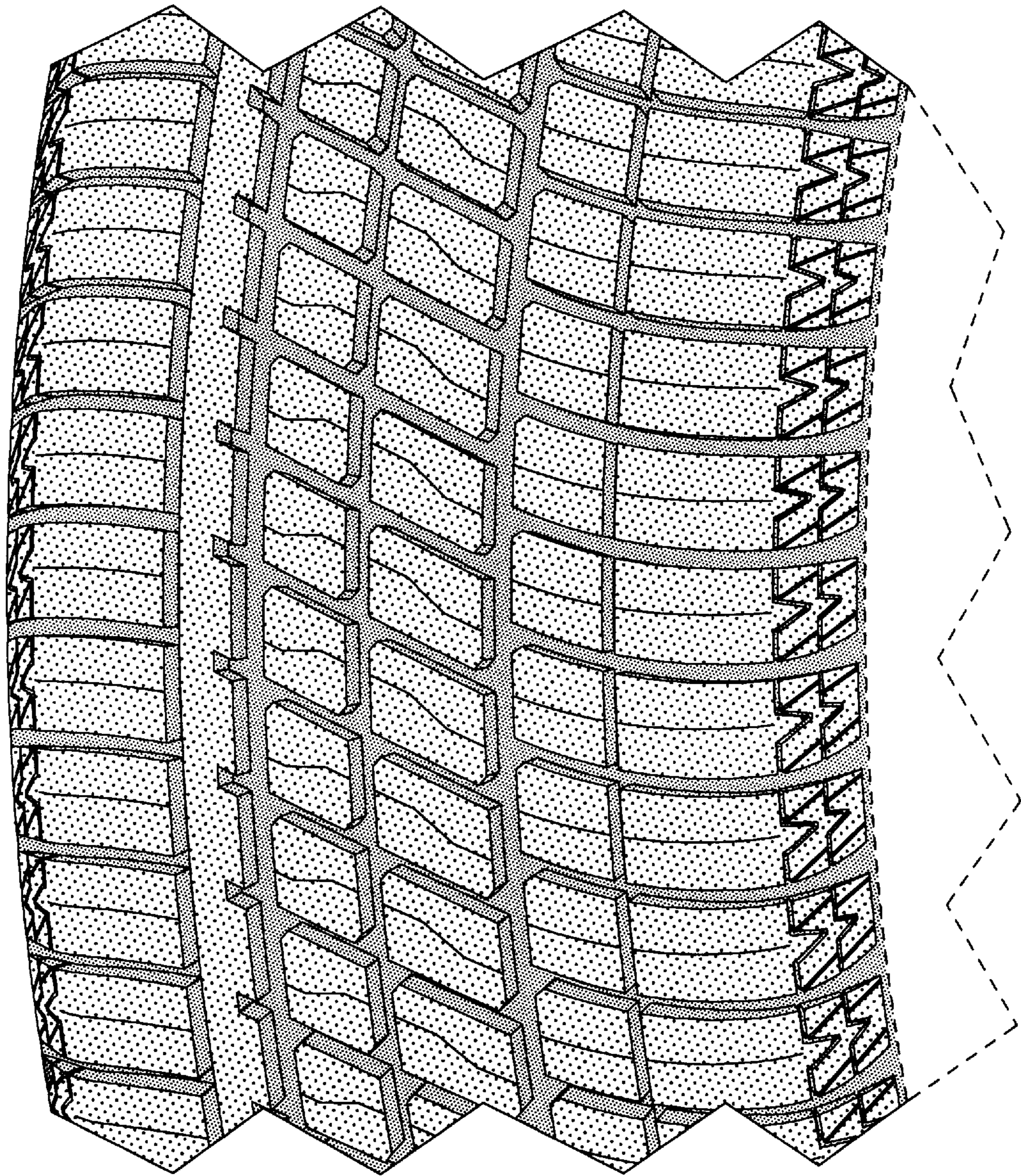

FIG-4

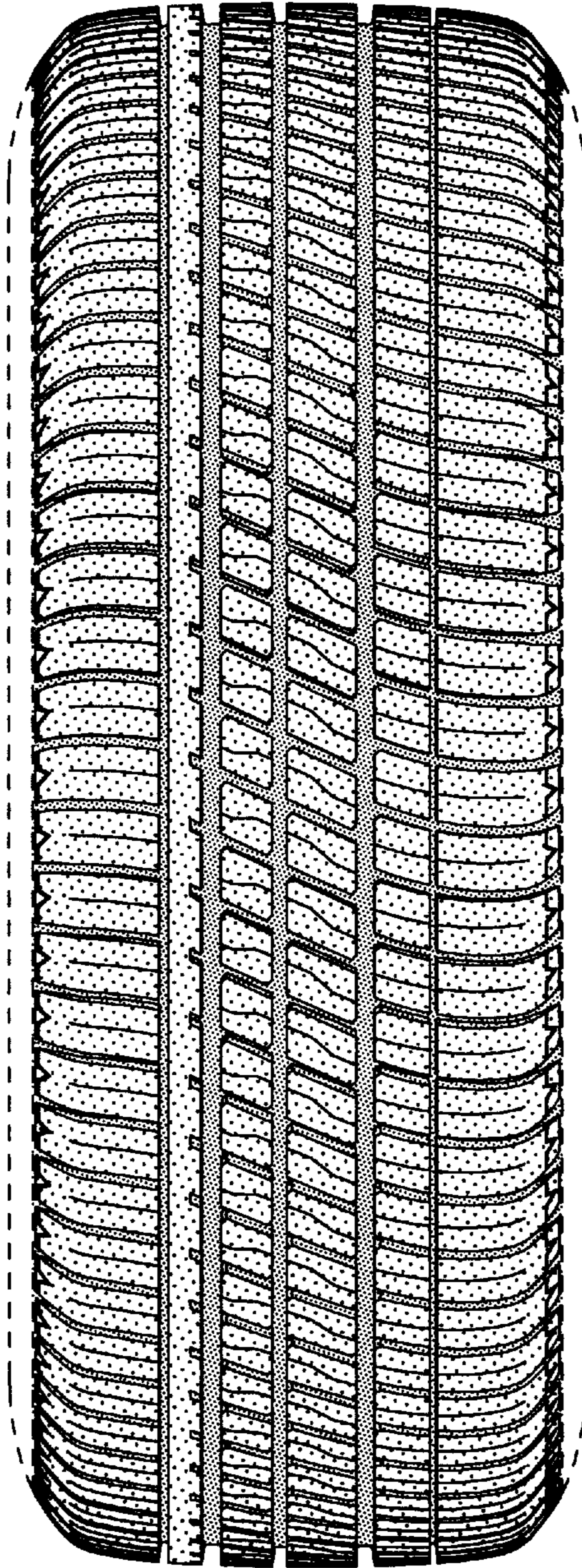

FIG-5

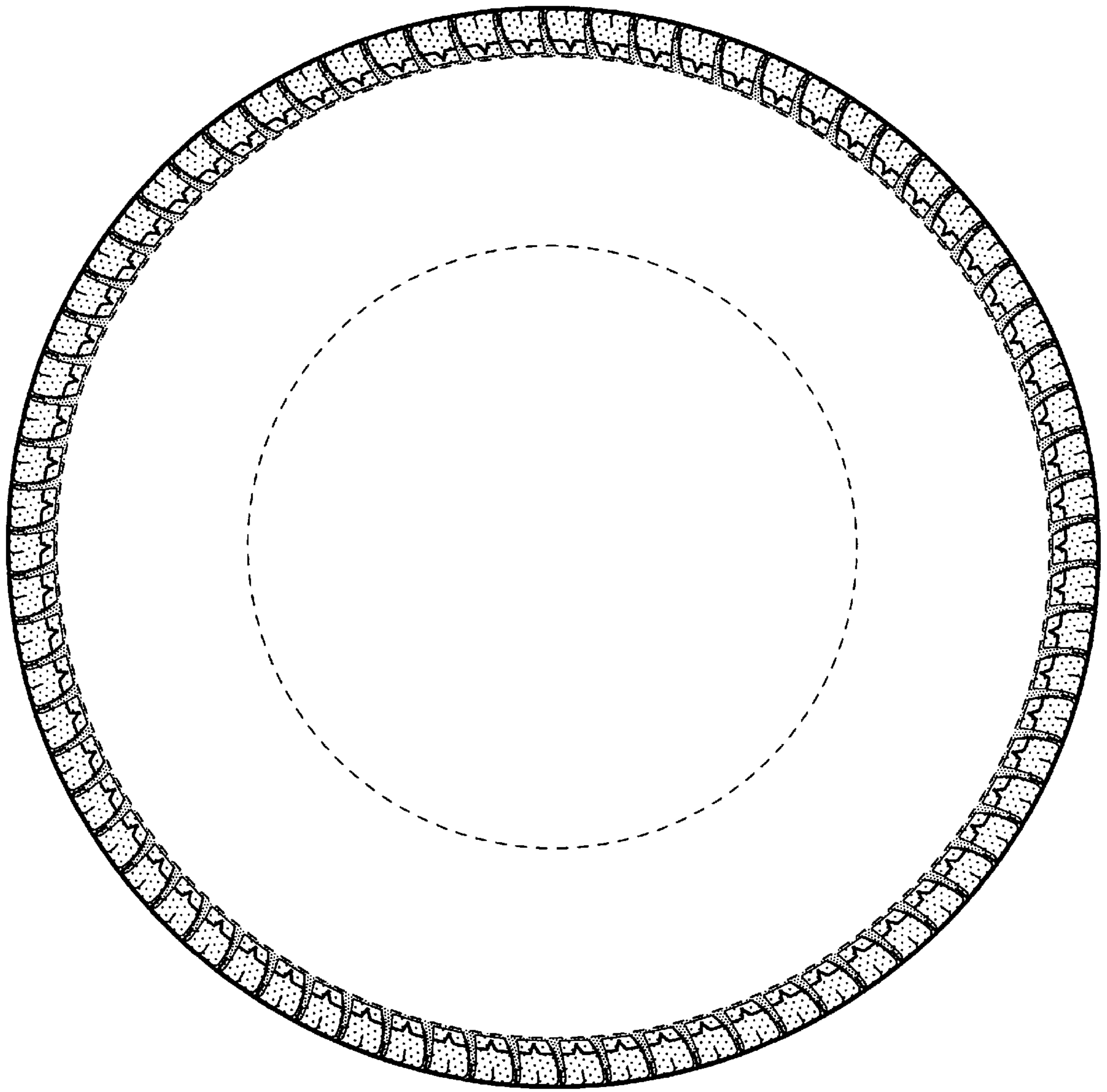

FIG-6

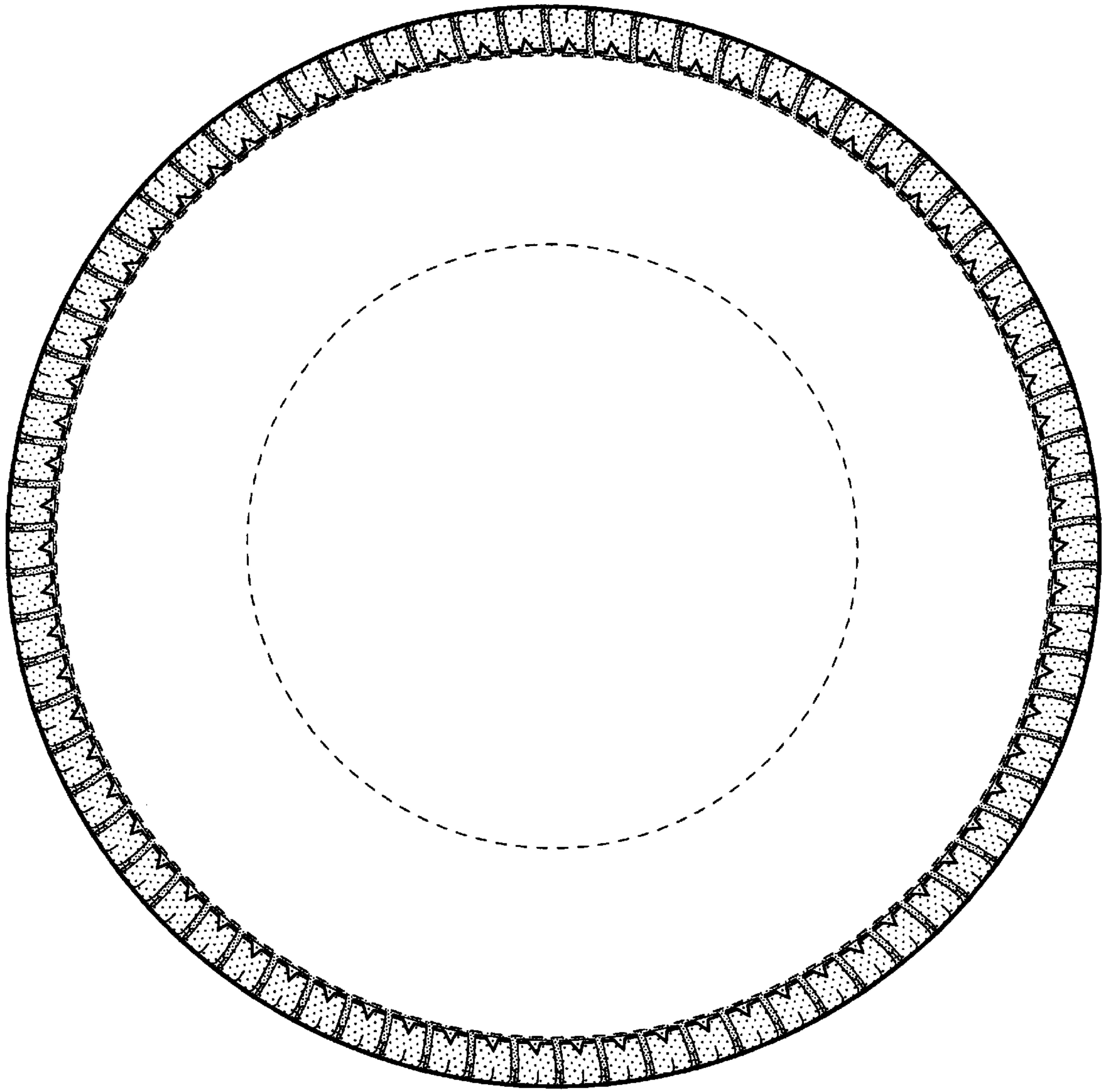

FIG-7