



US00D402935S

United States Patent [19] Oliver

[11] **Patent Number: Des. 402,935**

[45] **Date of Patent: **Dec. 22, 1998**

[54] **TIRE TREAD**

[75] Inventor: **Jane Kathleen Oliver**, Pelzer, S.C.

[73] Assignee: **Michelin Recherche et Technique**,
Switzerland

[**] Term: **14 Years**

[21] Appl. No.: **79,241**

[22] Filed: **Nov. 10, 1997**

[51] **LOC (6) Cl.** **12-15**

[52] **U.S. Cl.** **D12/146**

[58] **Field of Search** D12/136, 138,
D12/140-143, 146-152; 152/209 R, 209 A,
209 D

[56] **References Cited**

U.S. PATENT DOCUMENTS

D. 313,580	1/1991	Himuro et al.	D12/146
D. 371,096	6/1996	Manestar	D12/146
D. 381,945	8/1997	Manestar	D12/147
D. 382,525	8/1997	Manestar	D12/147

OTHER PUBLICATIONS

Douglas Xtra Trac A/W Tire, Feb. 1996 Tread Design Guide,
p. 23.
Tread Design Guide, 1991, p. 26, Douglas Range Rider
Radial RV.

Tread Design Guide, 1991, p. 32, General XP2000 MS.
Tread Design Guide, 1991, p. 137, Stratton All Season King
Stl. Rad.
Tread Design Guide, 1995, p. 25, Duralon Widetrack Radial
BAJA A/T.
Tread Design Guide, 1996, p. 66, Sigma PR812.
Tread Design Guide, 1996, p. 80 Atlas (U.S.) Widetrack A/T.
Tread Design Guide, 1996, p. 116, Spartan All Season King
Steel Radial.

Primary Examiner—Robert M. Spear
Attorney, Agent, or Firm—Alan A. Csontos; Robert R. Reed

[57] **CLAIM**

The ornamental design for a tire tread, as shown and
described.

DESCRIPTION

FIG. 1 is a front perspective view of a tire tread showing my
new tire tread design, it being understood that the tread
pattern is repeated uniformly throughout the circumference
of the tire with the opposite side being the same as for the
side shown; and,

FIG. 2 is an enlarged fragmentary front elevation view of my
new tire tread thereof.

The broken line showing of a tire sidewall and inner bead is
for illustrative purposes only and forms no part of the
claimed design.

1 Claim, 2 Drawing Sheets

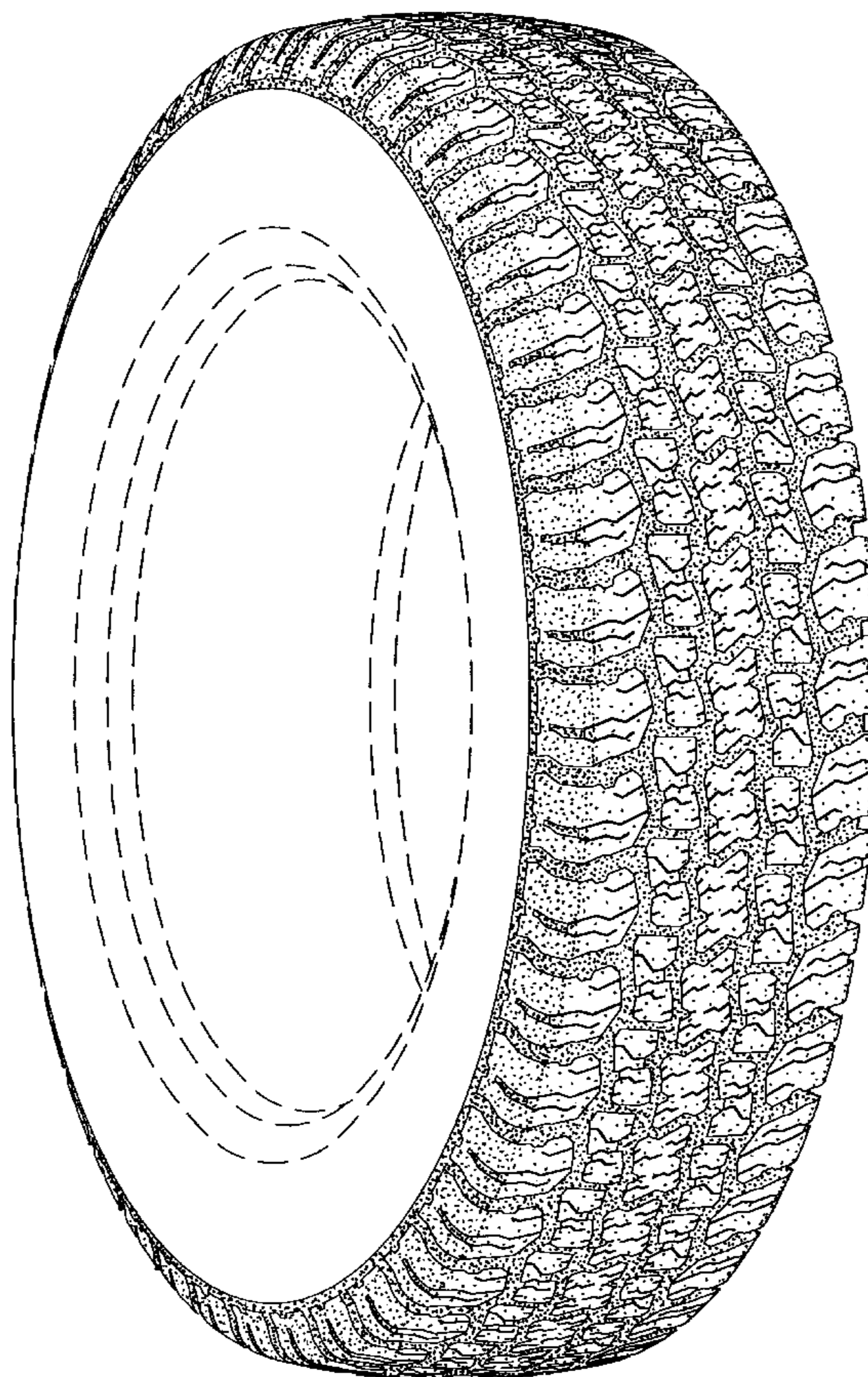

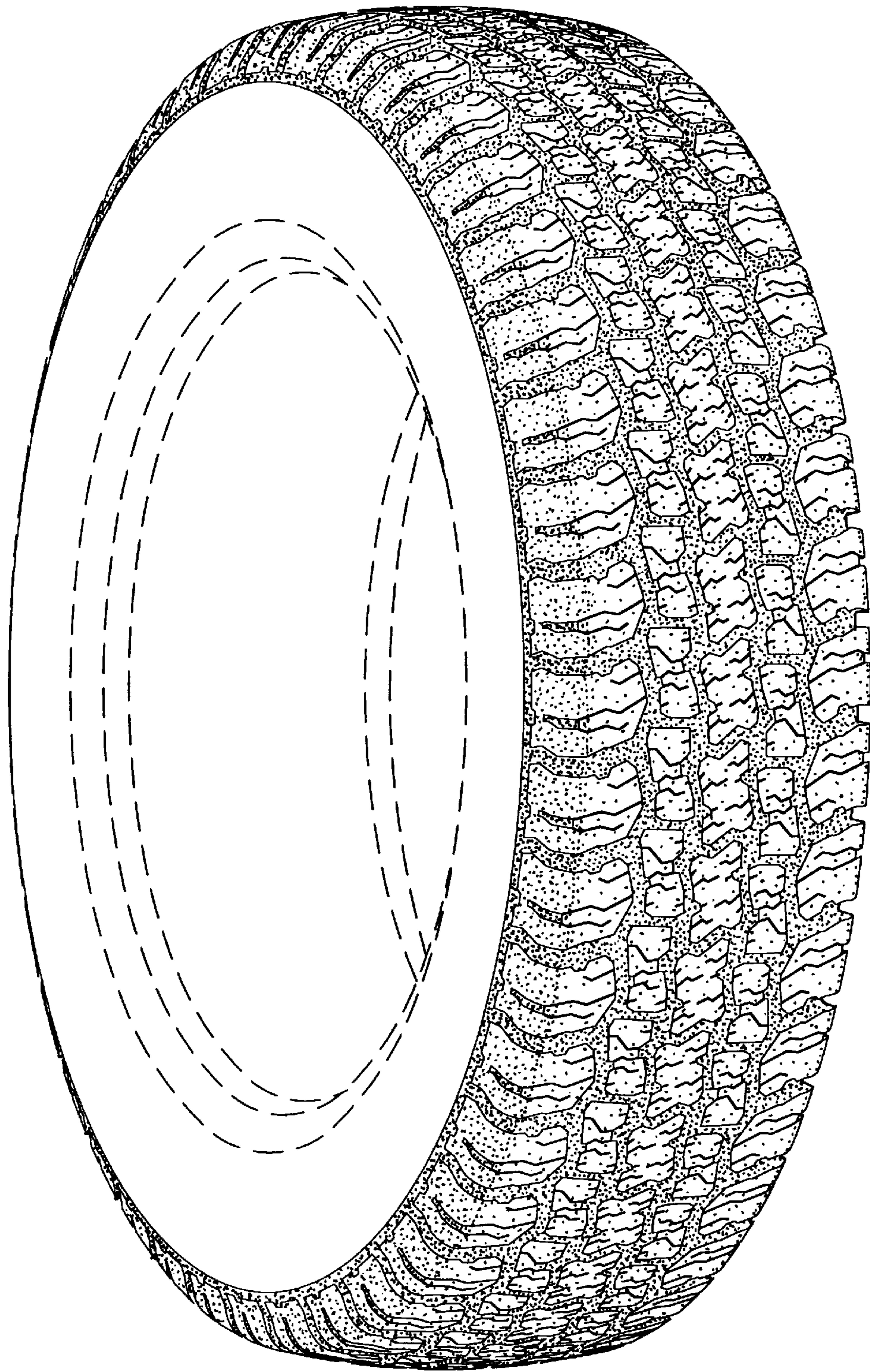

Fig. 1

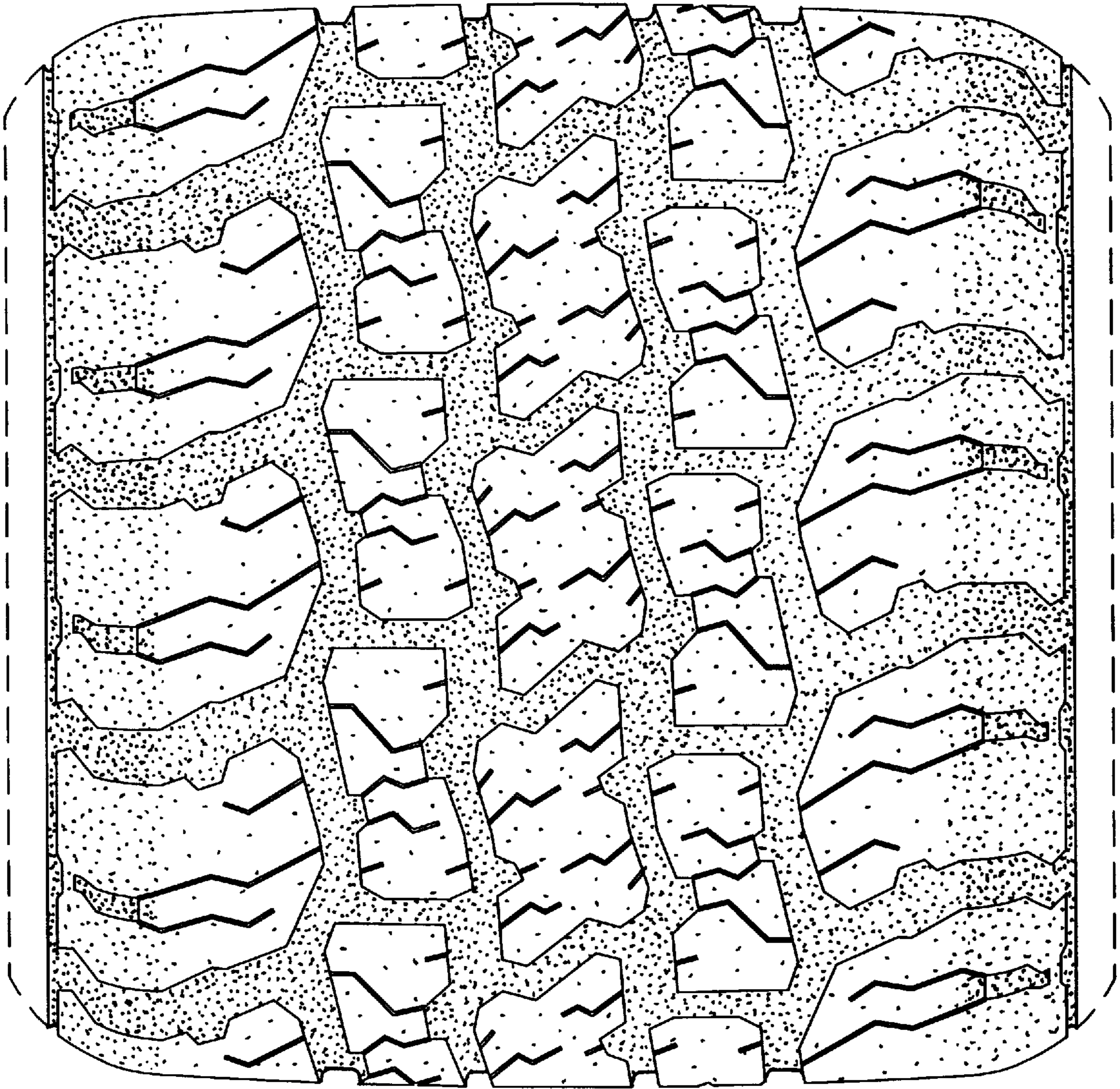

Fig. 2