



US00D402932S

# United States Patent [19]

Gillard et al.

[11] Patent Number: Des. 402,932

[45] Date of Patent: \*\*Dec. 22, 1998

[54] TIRE TREAD

[75] Inventors: **Jean-Michel Gillard, Mersch; Jacques Collette, Bastogne, both of Belgium**

[73] Assignee: **The Goodyear Tire & Rubber Company, Akron, Ohio**

[\*\*] Term: **14 Years**

[21] Appl. No.: **80,015**

[22] Filed: **Dec. 3, 1997**

[51] LOC (6) Cl. .... **12-15**

[52] U.S. Cl. .... **D12/142**

[58] Field of Search ..... D12/136, 138, D12/140-152; 152/209 R, 209 A, 209 D

[56] **References Cited**

**U.S. PATENT DOCUMENTS**

D. 201,607	7/1965	Youngblood	.....	D90/20
D. 236,969	9/1975	Blankenship et al.	.....	D12/142
D. 279,088	6/1985	Giron	.....	D12/147
D. 314,363	2/1991	Adam	.....	D12/147
D. 324,011	2/1992	Messer	.....	D12/147
D. 334,369	3/1993	Christenbury	.....	D12/147
D. 338,178	8/1993	Yamashita	.....	D12/141
D. 338,435	8/1993	Yamashita	.....	D12/141
D. 345,952	4/1994	Christenbury	.....	D12/147
D. 347,606	6/1994	Mehta	.....	D12/147
D. 347,818	6/1994	Loser et al.	.....	D12/147

D. 350,316	9/1994	Sulkowski	.....	D12/147
D. 360,859	8/1995	Attinello et al.	.....	D12/147
D. 368,451	4/1996	Wallet et al.	.....	D12/147
D. 380,424	7/1997	Brown et al.	.....	D12/146
D. 380,995	7/1997	Grosskopf	.....	D12/143
D. 380,998	7/1997	Lassan et al.	.....	D12/146
D. 384,310	9/1997	Szysms	.....	D12/147
D. 388,380	12/1997	Harpes et al.	.....	D12/147
5,361,815	11/1994	Loser et al.	.....	152/209 R

*Primary Examiner*—Robert M. Spear  
*Attorney, Agent, or Firm*—T. P. Lewandowski

[57] **CLAIM**

The ornamental design for a tire tread, as shown and described.

**DESCRIPTION**

FIG. 1 is a perspective view of a tire tread showing our new design, it being understood that the pattern repeats uniformly throughout the circumference of the tread;  
 FIG. 2 is a front elevational view thereof;  
 FIG. 3 is a side elevational view thereof, the opposite side elevational view being identical thereto; and,  
 FIG. 4 is an enlarged fragmentary front perspective view thereof.

In the drawings, the broken lines defining the inner bead of the sidewall and the peripheral boundary between the tire tread and the sidewall are for illustrative purposes only and form no part of the claimed design.

**1 Claim, 4 Drawing Sheets**

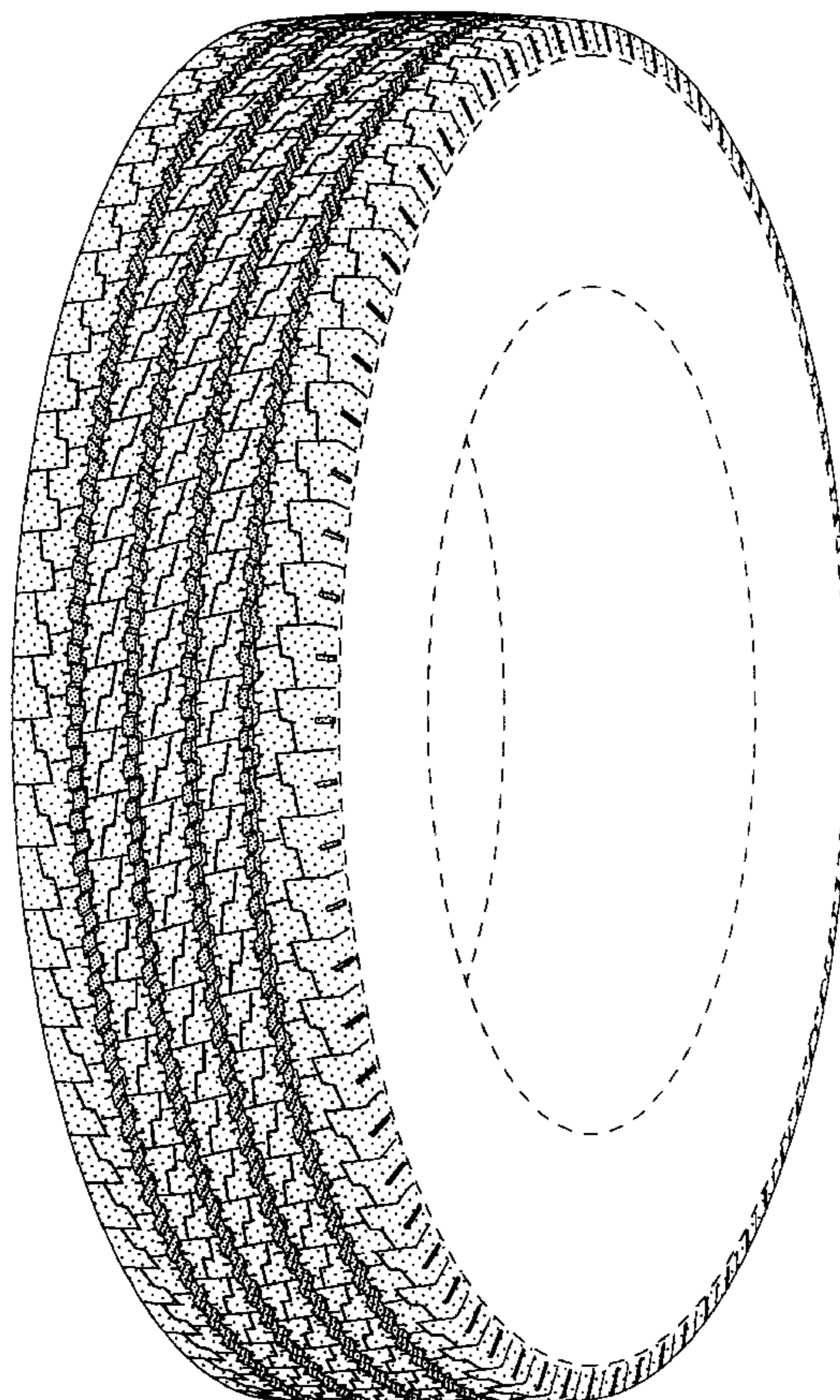

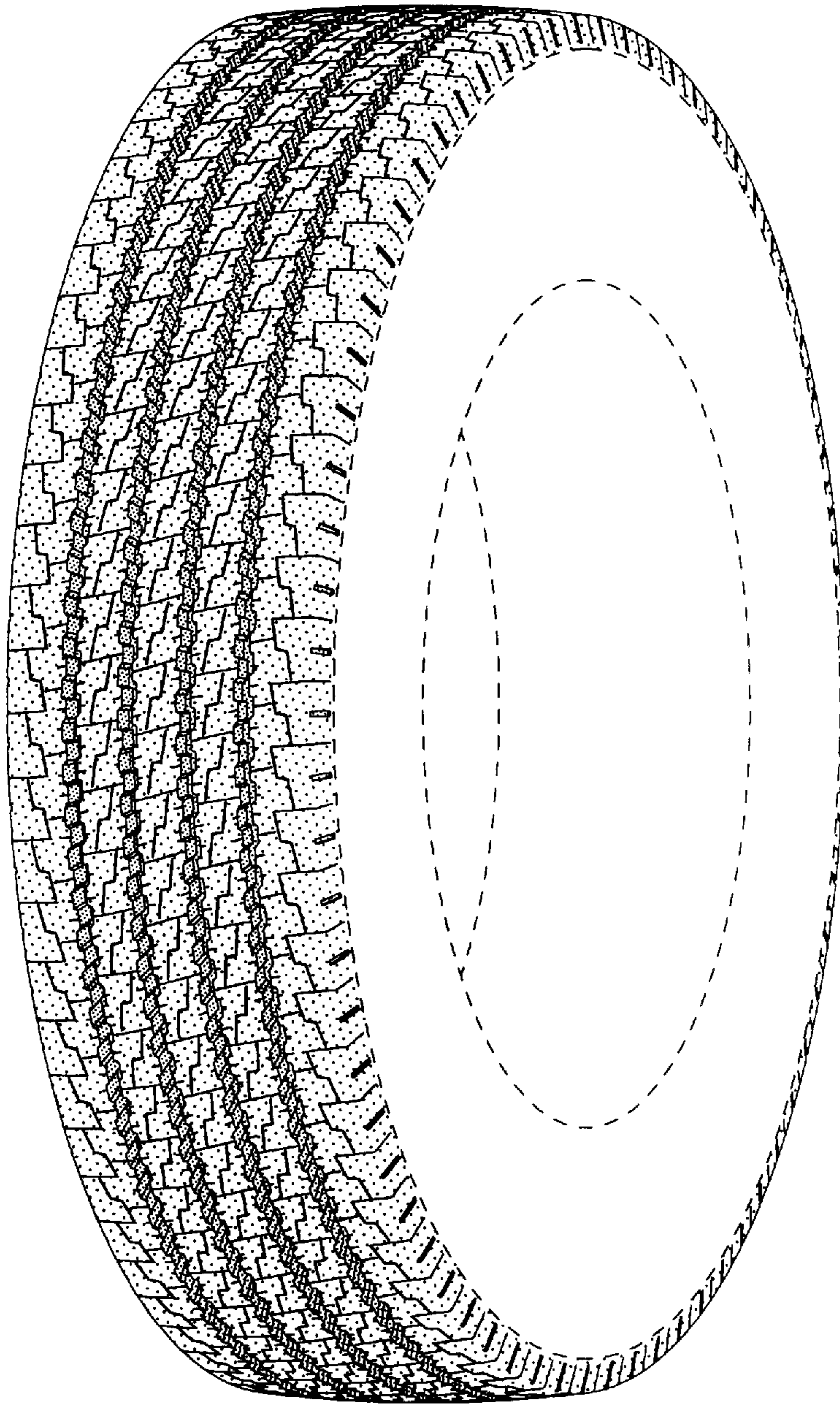

FIG-1

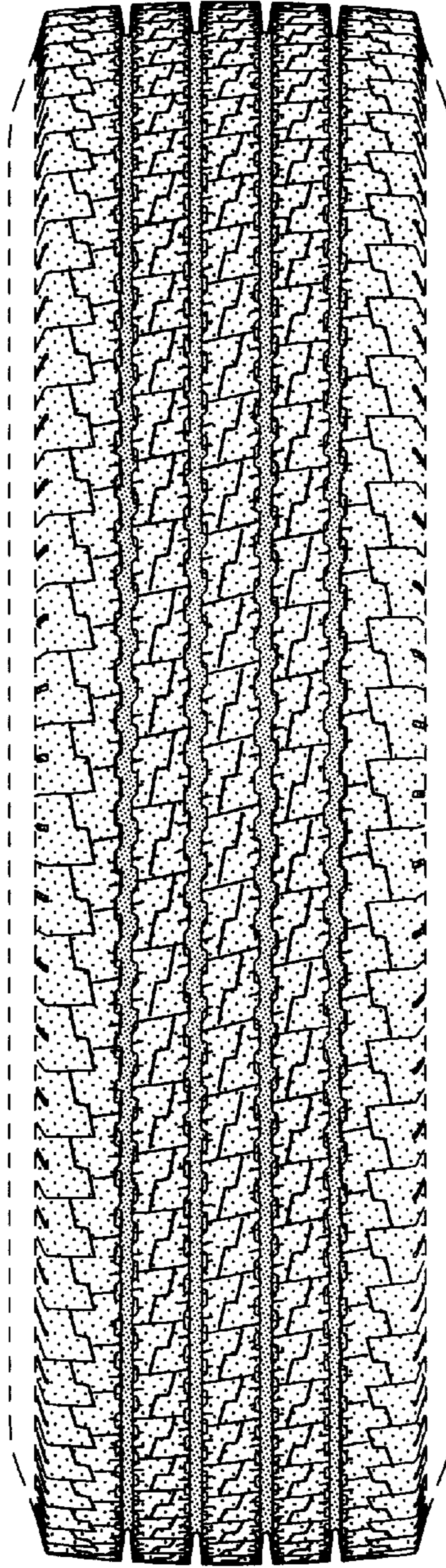

FIG-2

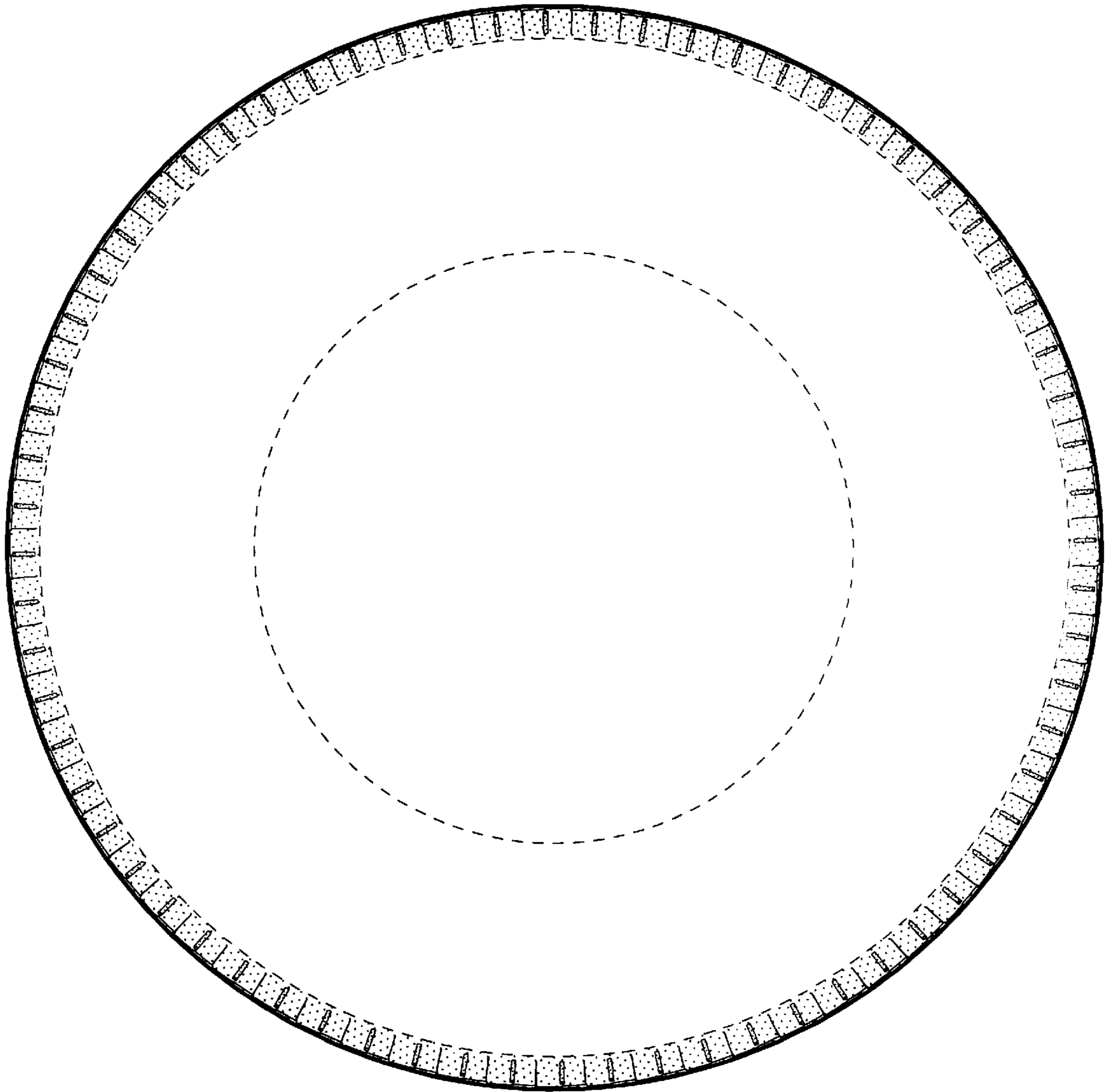

FIG-3

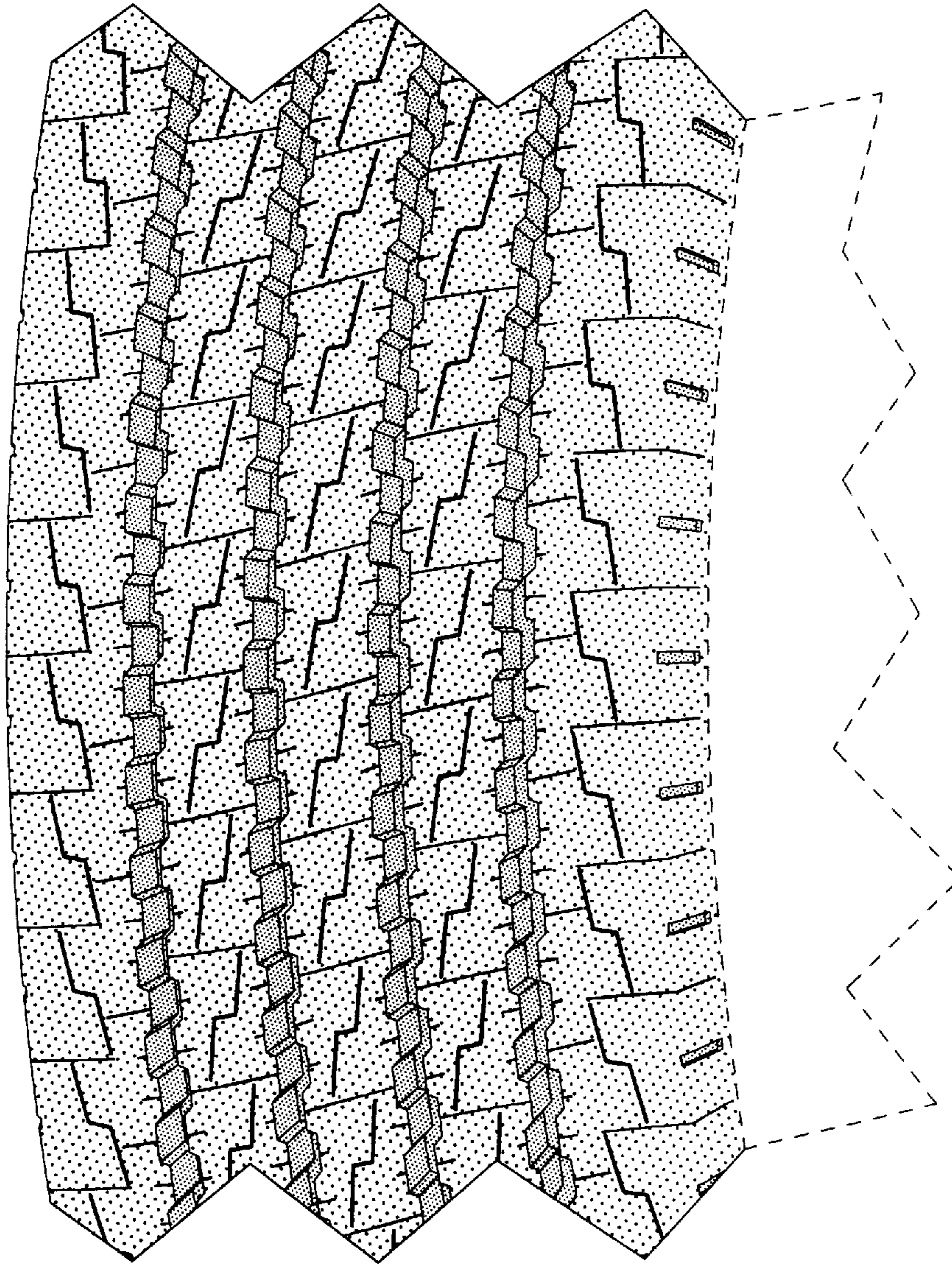

FIG-4