



US00D402836S

United States Patent [19]

[11] **Patent Number: Des. 402,836**

Waddell

[45] **Date of Patent: **Dec. 22, 1998**

[54] **DESK ADAPTER FOR REMOVABLY MOUNTING A PORTABLE FILE STORAGE BOX**

2,480,668	8/1949	Paxton et al.	312/277
3,400,829	9/1968	Youngson	211/153 X
4,440,461	4/1984	Powell et al.	312/330.1
4,938,441	7/1990	Hannah et al.	248/248
4,938,442	7/1990	Mastrodicasa	248/250

[75] Inventor: **Jeffrey C. Waddell**, Grand Prairie, Tex.

[73] Assignee: **Waddell Group, Inc.**, Grand Prairie, Tex.

Primary Examiner—James Gandy
Assistant Examiner—Linda Brooks
Attorney, Agent, or Firm—Mark W. Handley

[**] Term: **14 Years**

[57] CLAIM

[21] Appl. No.: **82,700**

The ornamental design for a desk adapter for removably mounting a portable file storage box, as shown and described.

[22] Filed: **Oct. 6, 1997**

[51] **LOC (6) Cl.** **06-04**

[52] **U.S. Cl.** **D6/509**

[58] **Field of Search** D6/509–511, 513, D6/449, 567, 574, 491, 466, 418; 211/134, 135, 153, 186–190, 194, 86.01, 88.01, 90.01, 126.1; 108/97, 152; 248/235, 247, 248, 250, 300, 309.1; 312/208.1, 277, 204, 330.1, 257.1, 334.7, 334.8; D8/354, 349, 373

DESCRIPTION

[56] References Cited

U.S. PATENT DOCUMENTS

D. 276,779	12/1984	Comez	D6/574 X
D. 288,504	3/1987	Wright et al.	D6/511
D. 351,783	10/1994	Shade	D8/354
472,826	4/1892	Rudrof	312/334.8 X
2,324,247	7/1943	Ullman	312/208.1
2,459,443	1/1949	Mabry	108/152 X

FIG. 1 is a perspective view of a desk adapter for removably mounting a portable file storage box showing my new design;

FIG. 2 is a top plan view thereof;

FIG. 3 is a right side elevation view thereof;

FIG. 4 is a left side elevation view thereof;

FIG. 5 is a bottom plan view thereof;

FIG. 6 is a front elevation view thereof;

FIG. 7 is a rear elevation view thereof; and,

FIG. 8 is a perspective view thereof, with a portable file storage box and part of a desk shown in broken lines for purposes of illustration only and forming no part of the claimed design.

1 Claim, 3 Drawing Sheets

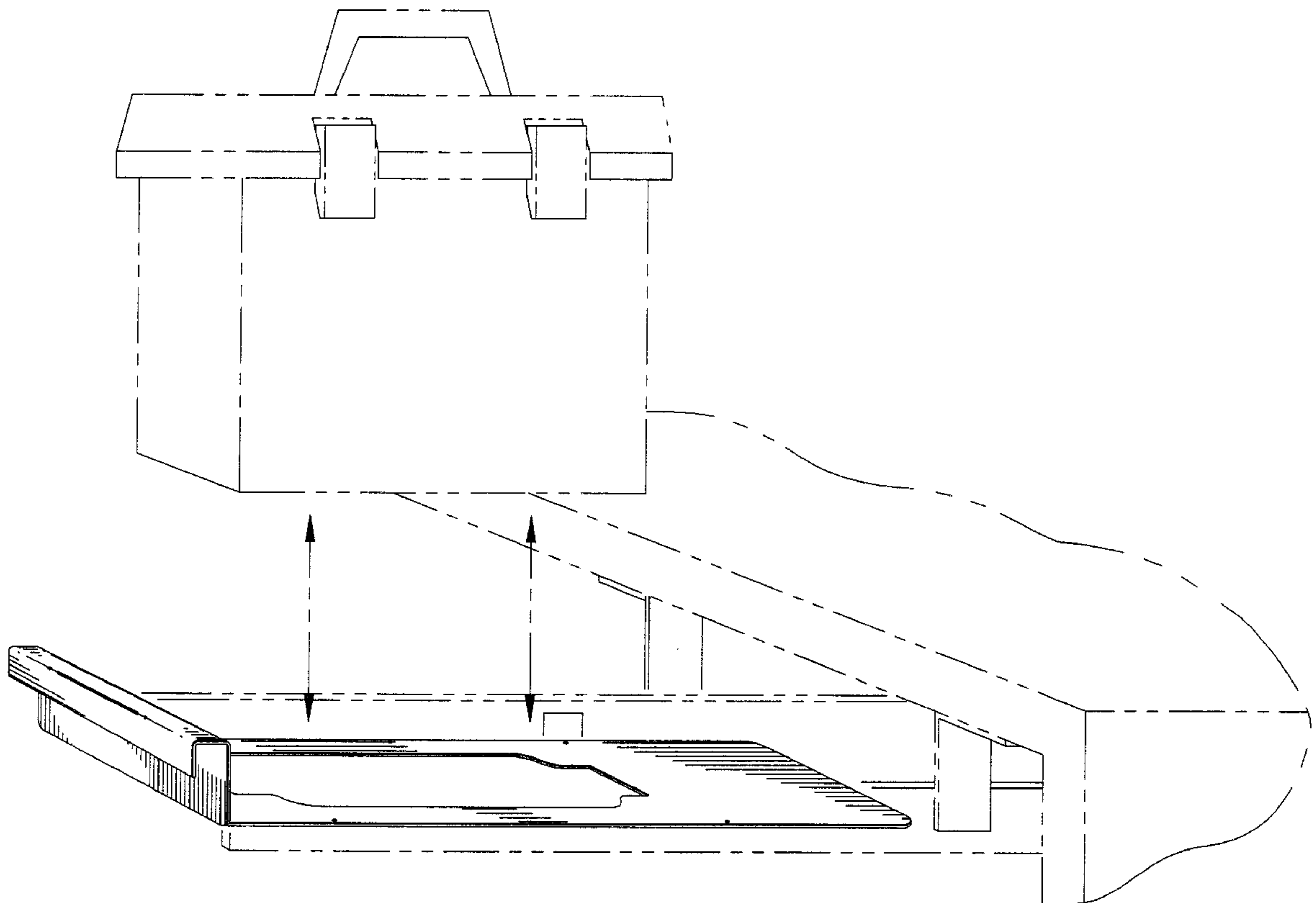

FIG. 1

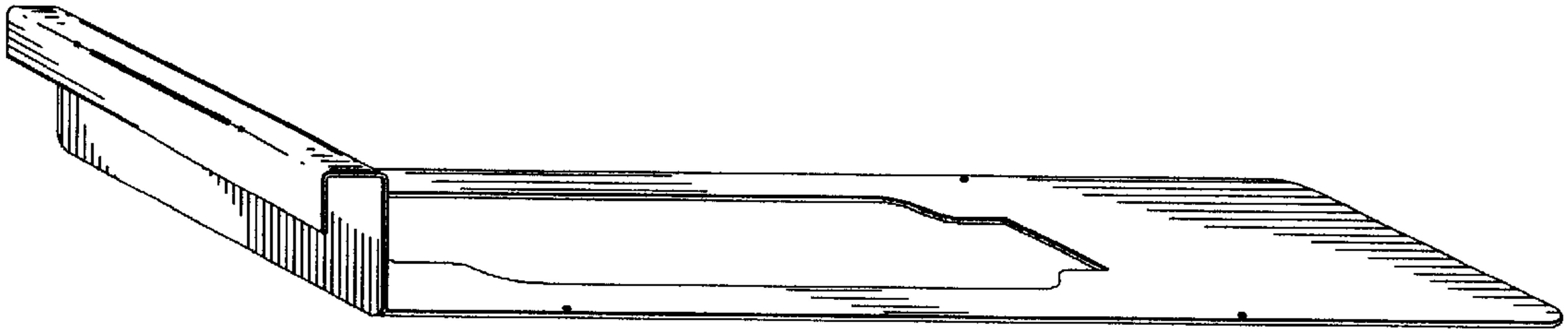

FIG. 2

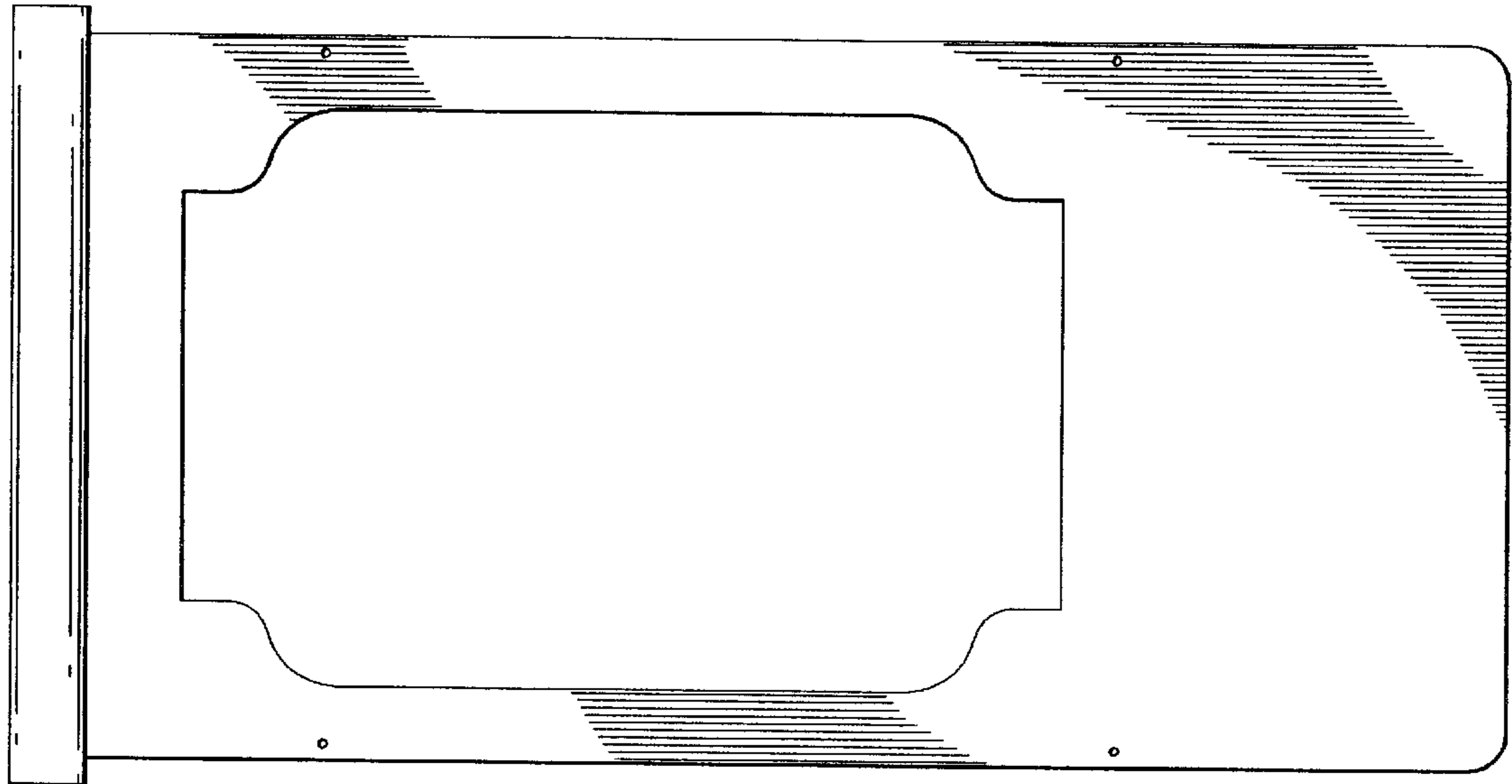

FIG. 3



FIG. 4



FIG. 5

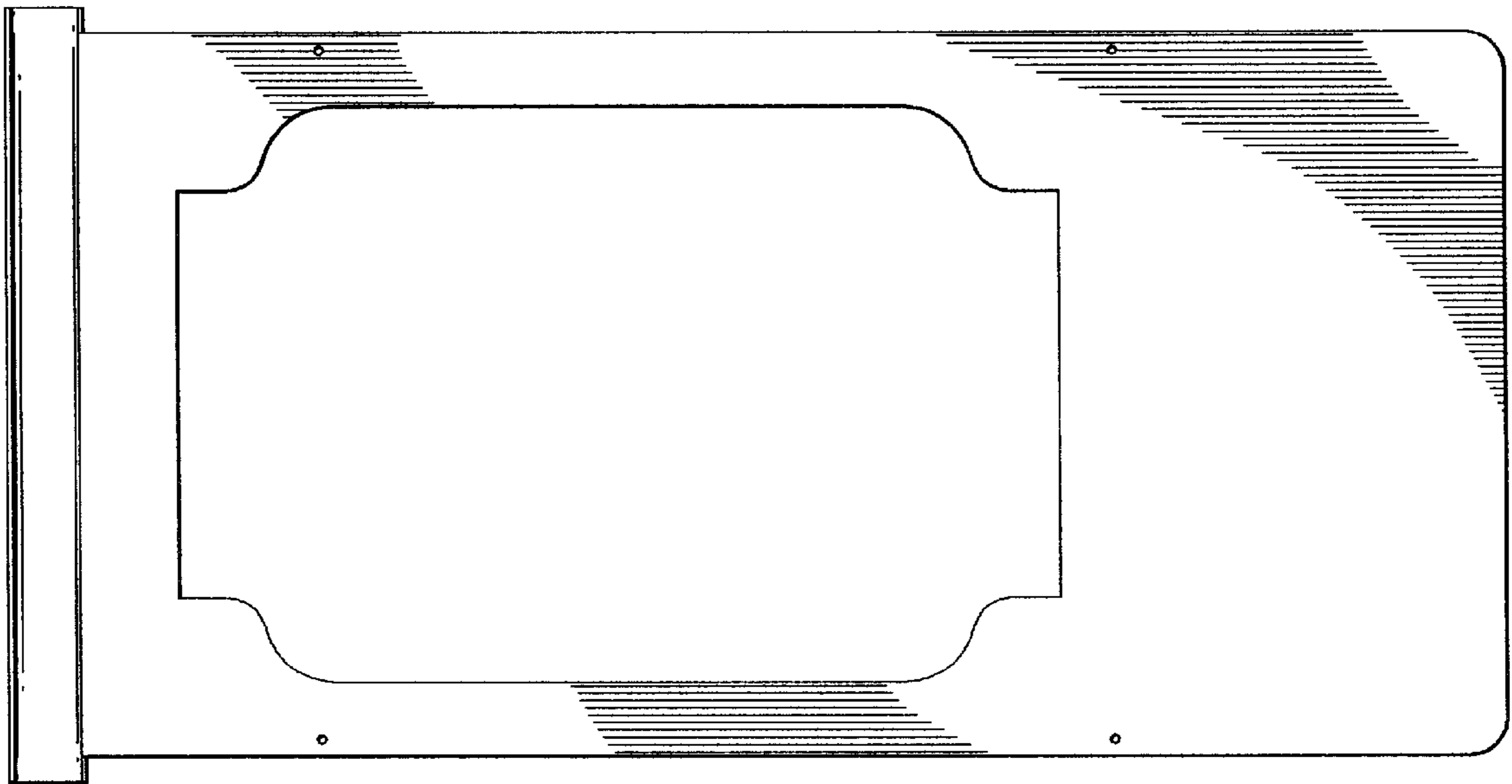

FIG. 6

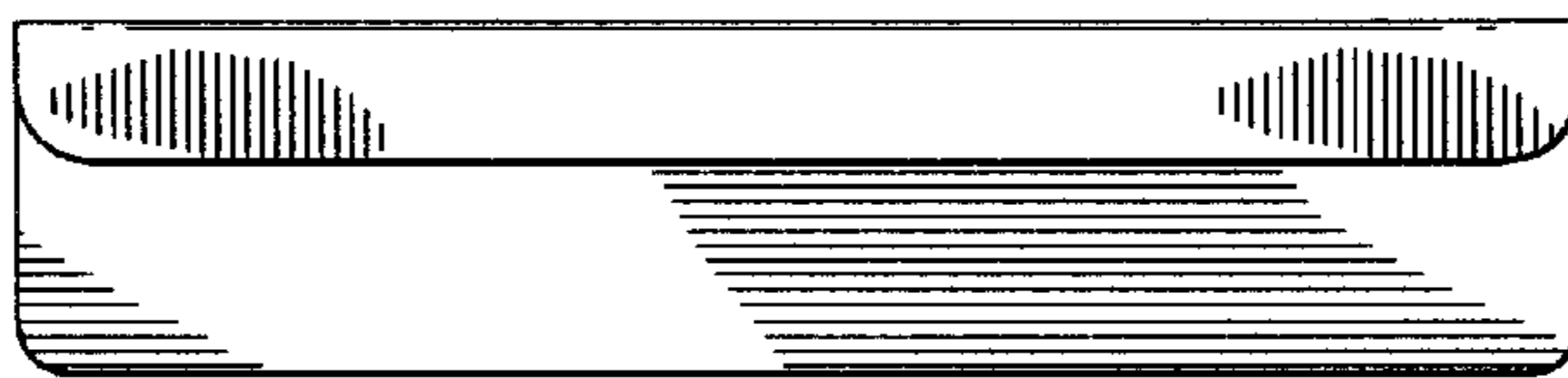
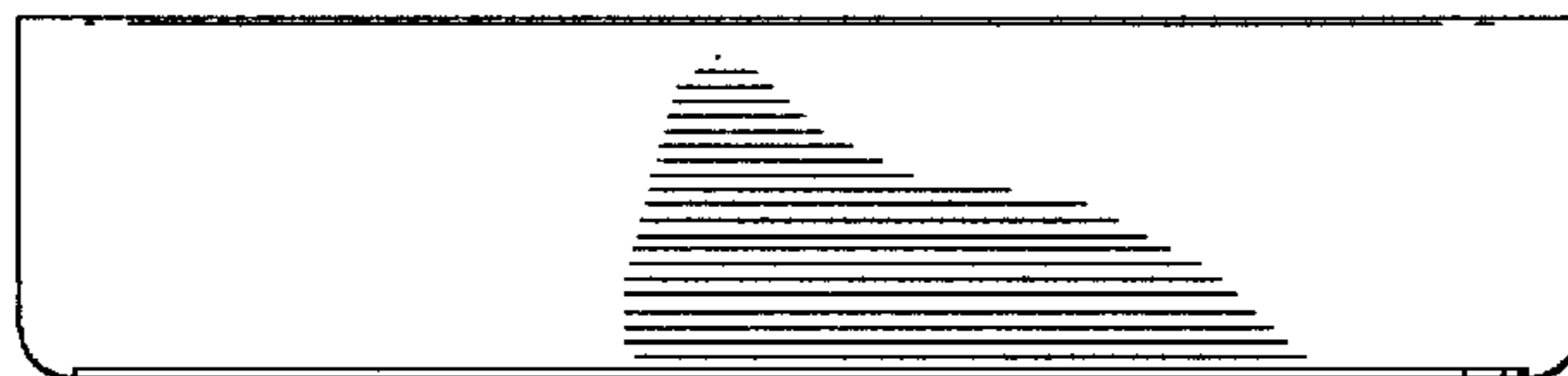

FIG. 7



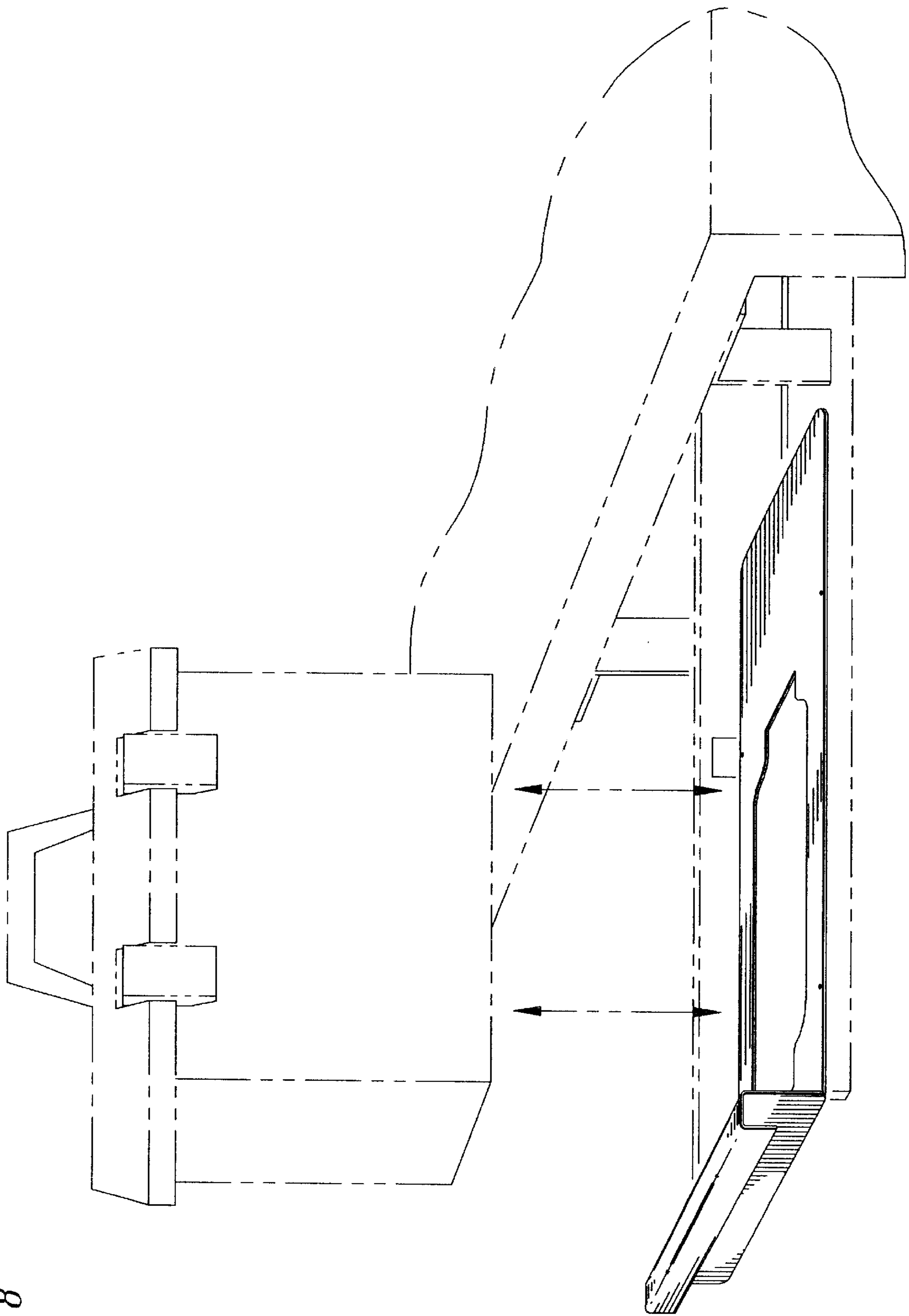

FIG. 8