



US00D402822S

United States Patent [19] Dawson

[11] **Patent Number: Des. 402,822**

[45] **Date of Patent: **Dec. 22, 1998**

[54] **POT PLANT HOLDER**

[76] Inventor: **Martyn Leslie Dawson**, 6A Hawthorn Crescent, Stokes Valley, Wellington, New Zealand

[**] Term: **14 Years**

[21] Appl. No.: **75,434**

[22] Filed: **Aug. 20, 1997**

[30] **Foreign Application Priority Data**

Feb. 21, 1997 [NZ] New Zealand 28264

[51] **LOC (6) Cl.** **06-06**

[52] **U.S. Cl.** **D6/404**

[58] **Field of Search** D11/143, 144, D11/149, 164; D6/403, 404, 556; 47/65.5, 39, 41.01; 206/423; 248/27.8; D34/16

[56] **References Cited**

U.S. PATENT DOCUMENTS

| | | | | |
|------------|---------|-----------|-------|--------|
| D. 168,503 | 12/1952 | Hallas | | D6/404 |
| D. 174,908 | 6/1955 | Klingberg | | D6/404 |
| D. 176,220 | 11/1955 | Klingberg | | D6/404 |
| D. 286,475 | 11/1986 | Mens | | D6/404 |

OTHER PUBLICATIONS

David Kay Catalog; Back cover; Item D- Country French Wheelbarrow, Jan. 11, 1989.

Primary Examiner—Caron D. Veynar
Attorney, Agent, or Firm—Zarley, McKee, Thomte, Voorhees & Sease

[57] **CLAIM**

I claim: the ornamental design for a pot plant holder, as shown and described.

DESCRIPTION

FIG. 1 is a top, side and front perspective view of a pot plant holder showing my new design;
FIG. 2 is a front elevational view thereof;
FIG. 3 is a rear elevational view thereof;
FIG. 4 is a side elevational view thereof taken from the right side thereof as seen in FIG. 1;
FIG. 5 is a top plan view thereof;
FIG. 6 is a side elevational view taken from the left side as seen in FIG. 1; and,
FIG. 7 is an exploded plan thereof.

1 Claim, 7 Drawing Sheets

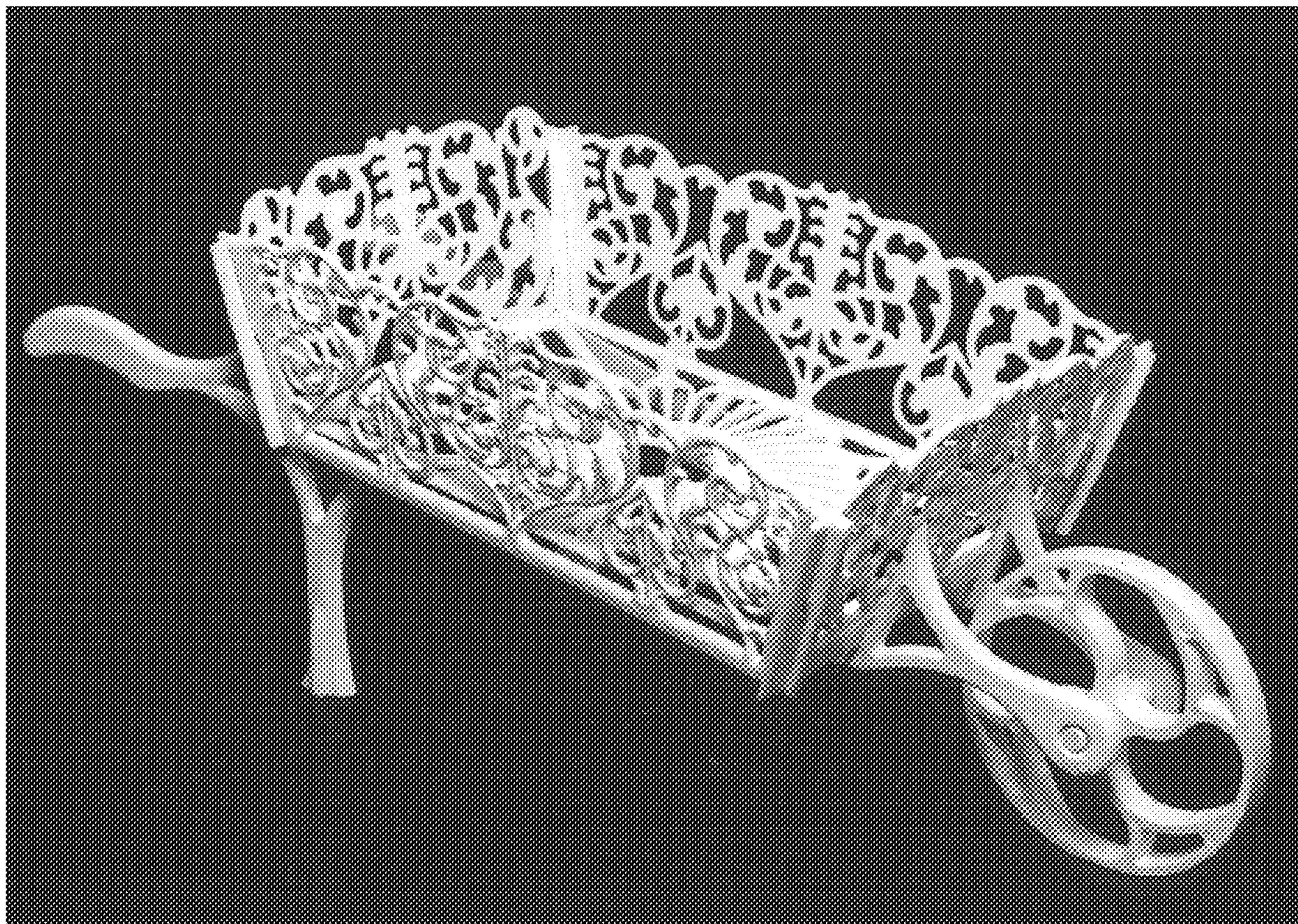

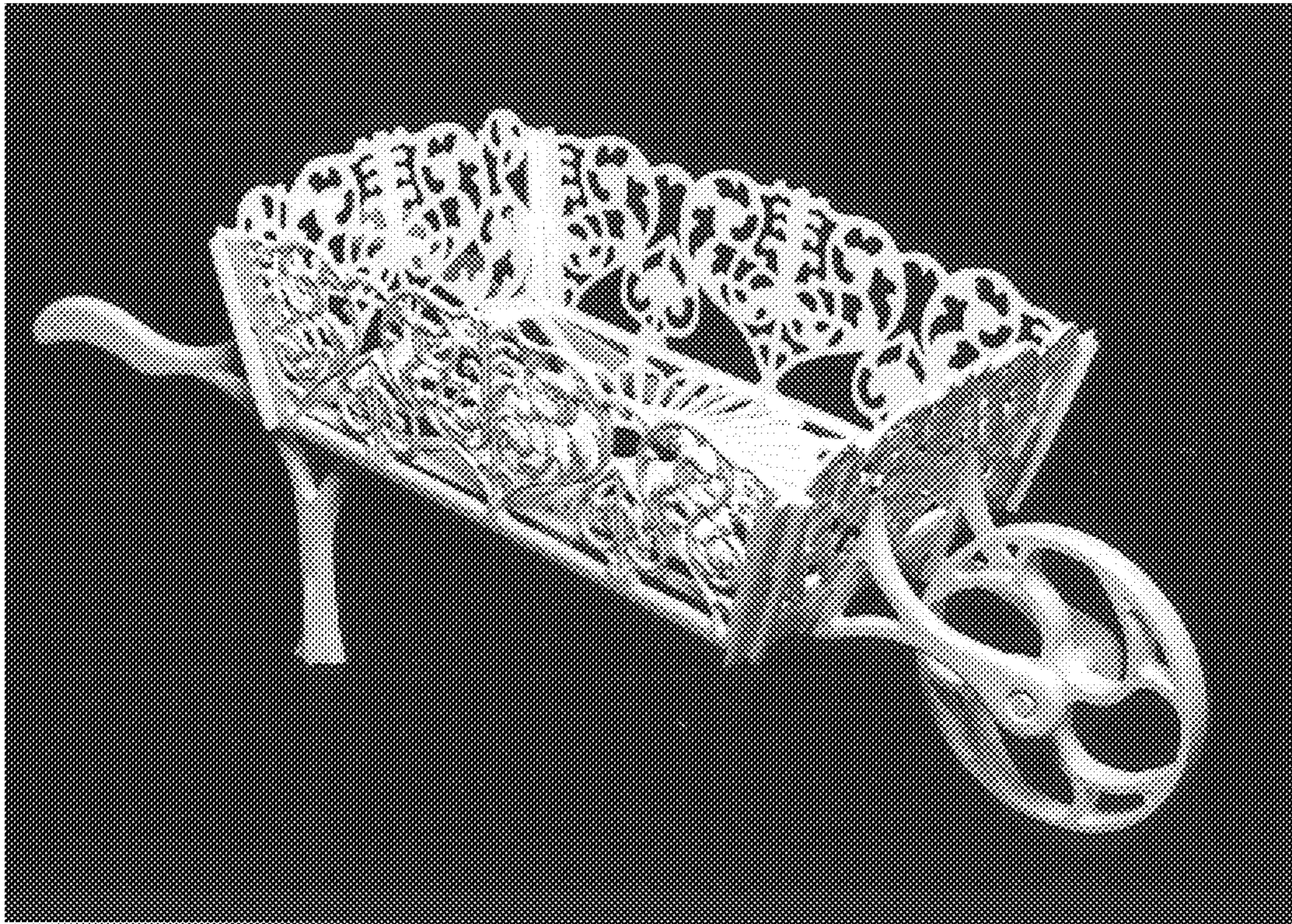

Fig. 1

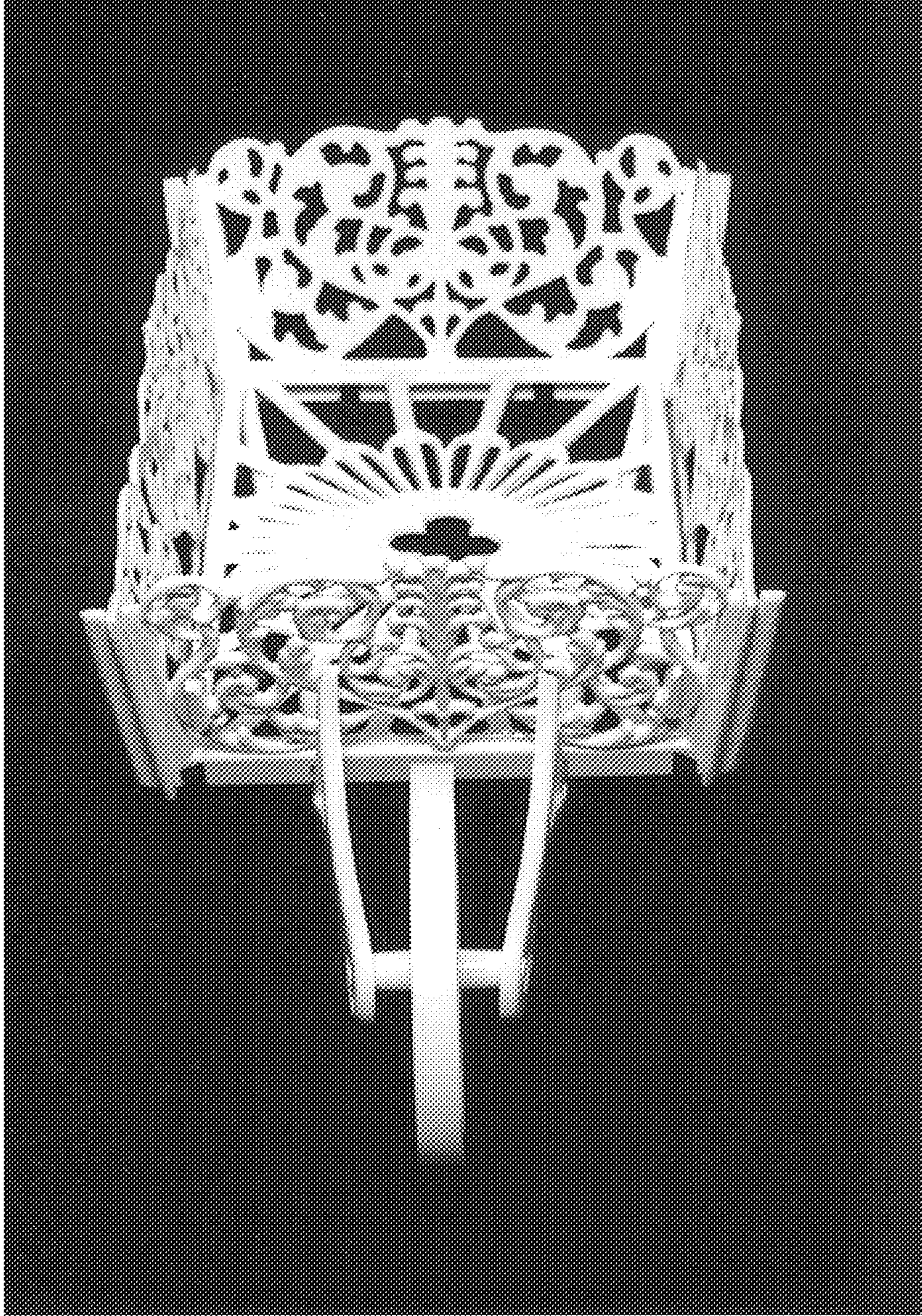

Fig. 2

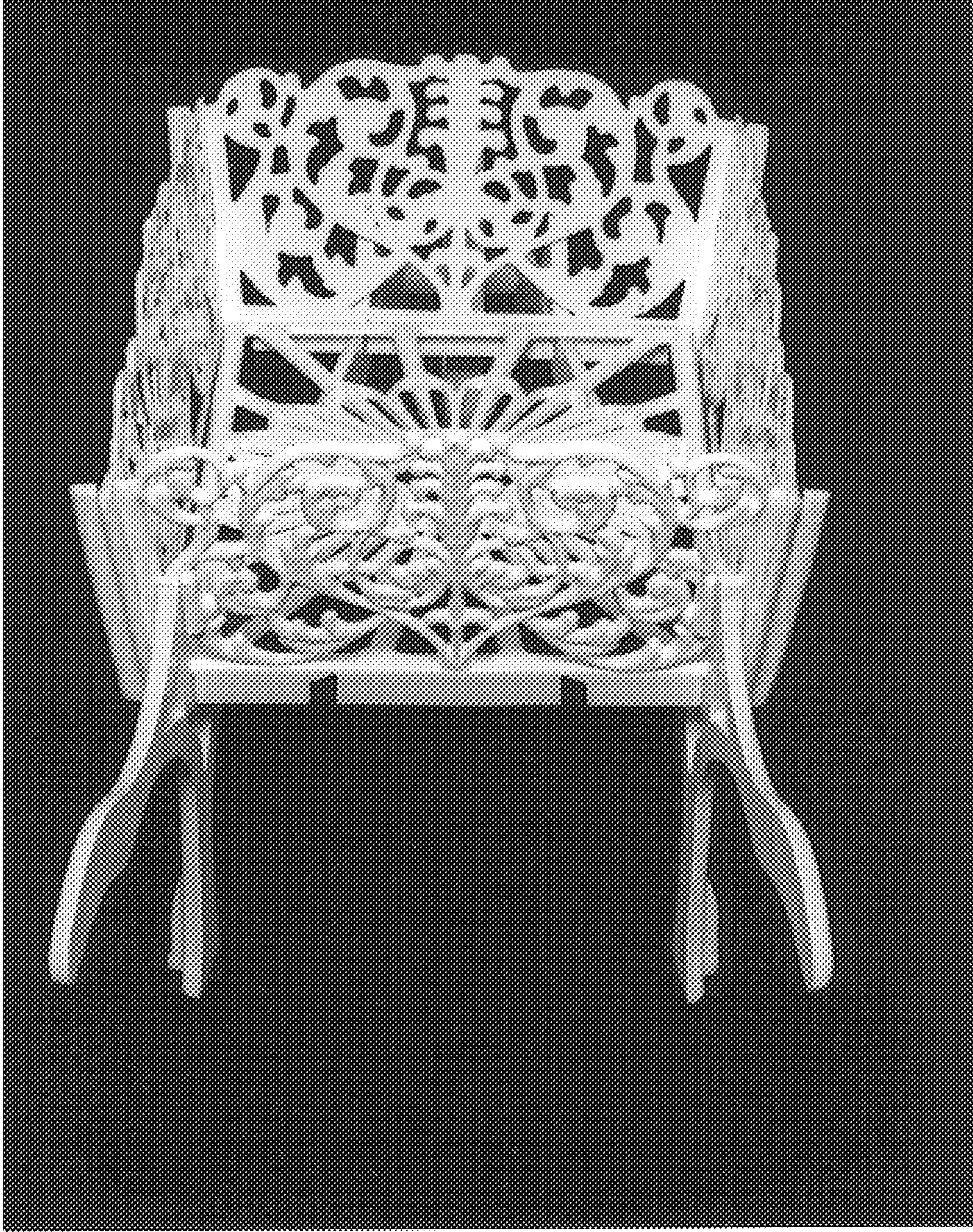

Fig. 3

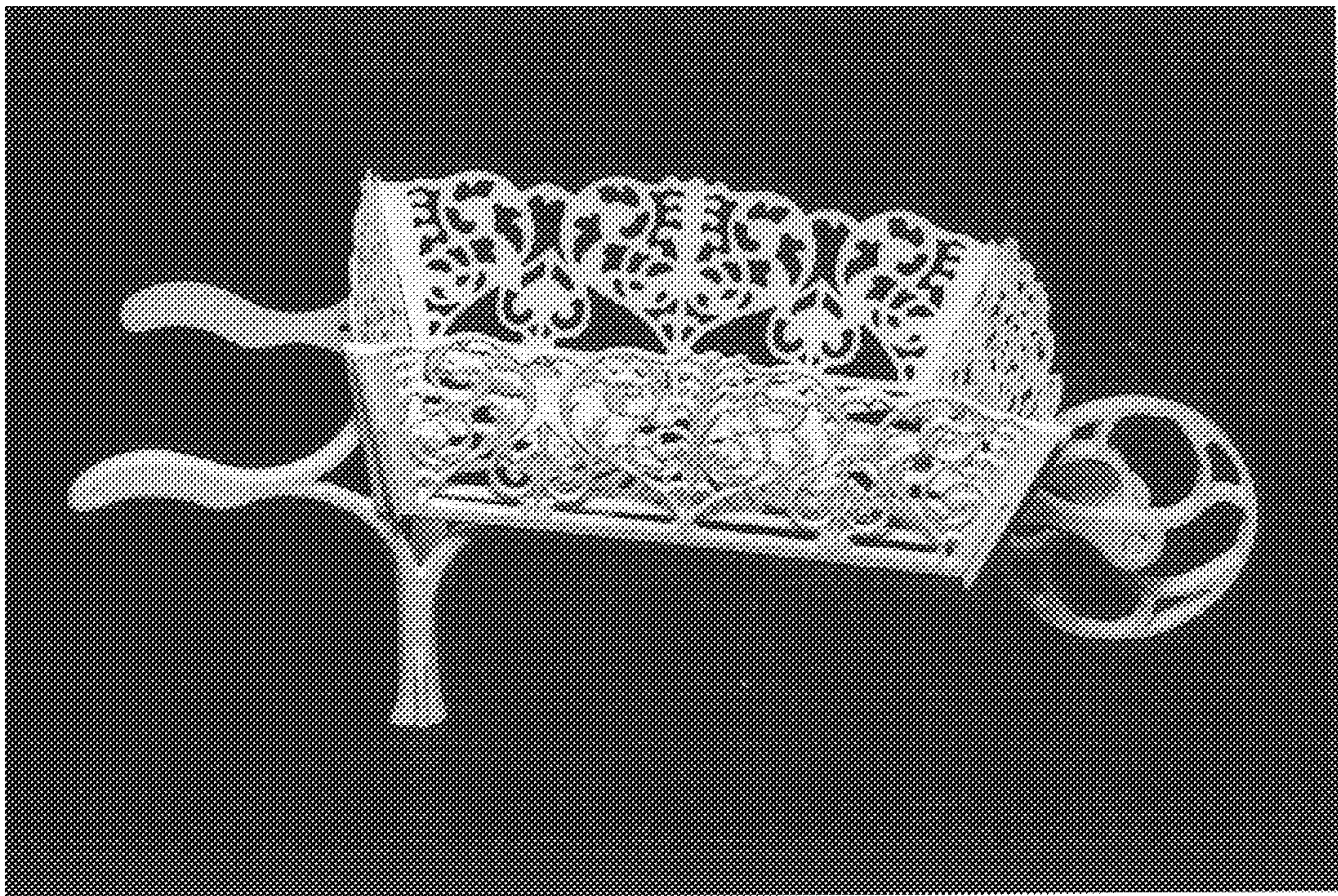

Fig. 4

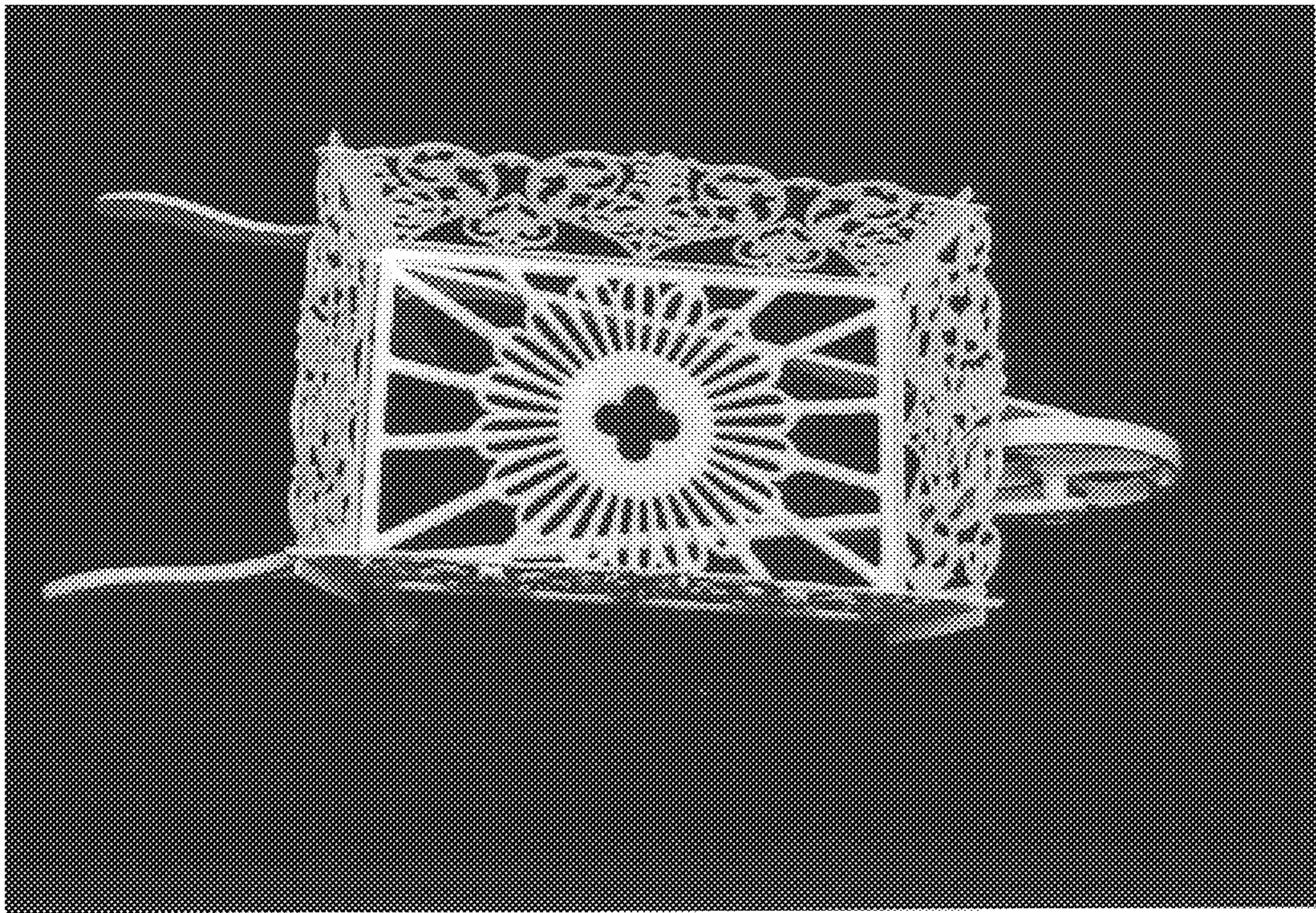

Fig. 5

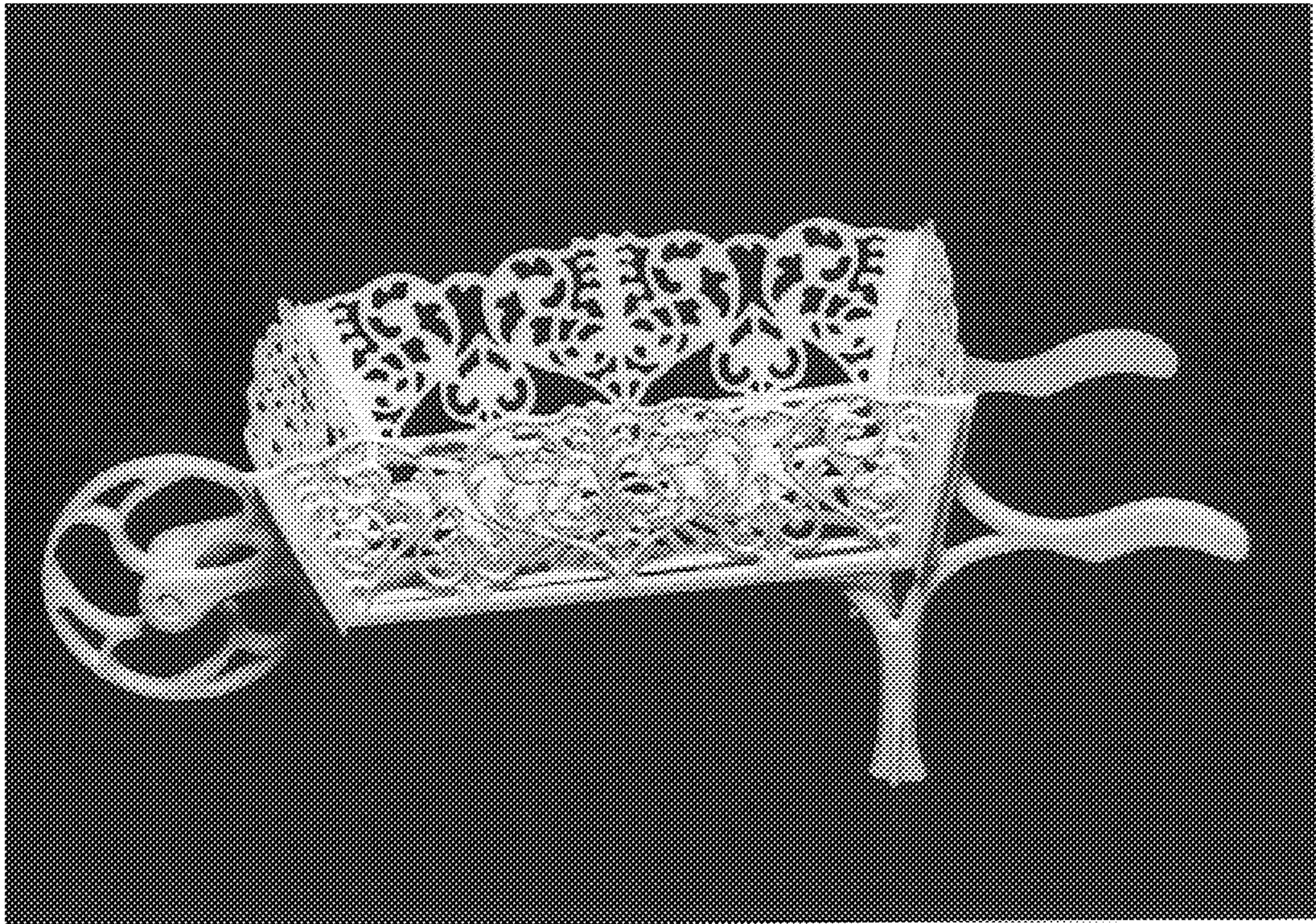

Fig. 6

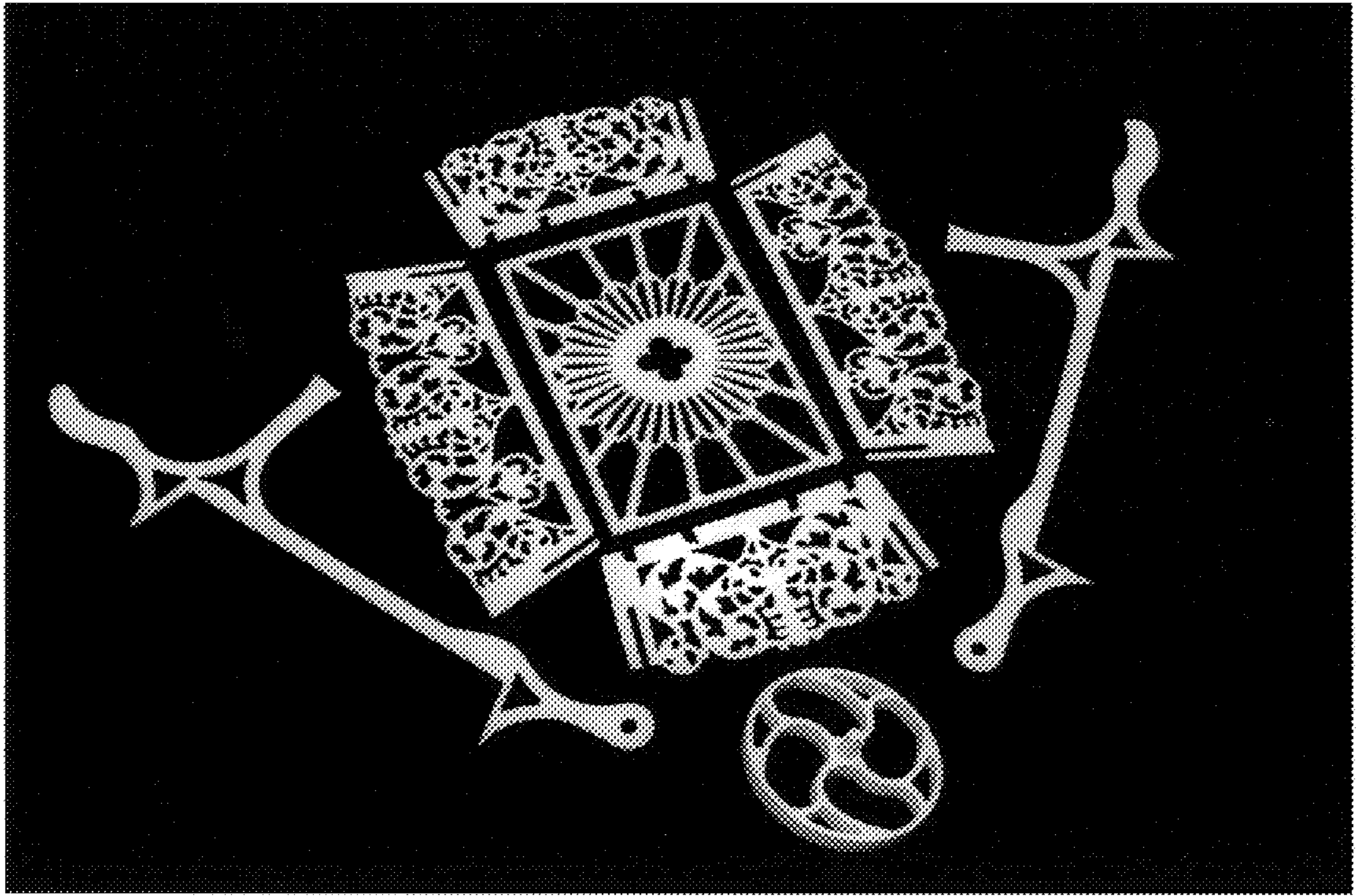

Fig. 7