



US00D402802S

United States Patent [19]
Kelchak

[11] **Patent Number: Des. 402,802**

[45] **Date of Patent: **Dec. 22, 1998**

[54] **SHOE UPPER**

[75] Inventor: **Michelle Kelchak**, Manhattan Beach, Calif.

[73] Assignee: **Skechers U.S.A., Inc.**, Manhattan Beach, Calif.

[**] Term: **14 Years**

[21] Appl. No.: **83,572**

[22] Filed: **Feb. 11, 1998**

[51] **LOC (6) Cl.** **02-04**

[52] **U.S. Cl.** **D2/969**

[58] **Field of Search** D2/969, 970, 902, D2/907, 908, 910-912, 944; 36/83, 89, 102, 103, 114, 116, 45, 50.1, 32 R

[56] **References Cited**

U.S. PATENT DOCUMENTS

D. 337,649	7/1993	Greene	D2/969
D. 342,370	12/1993	Keen	D2/969
D. 380,597	7/1997	Brooks et al.	D2/944
4,538,366	9/1985	Norton	36/32 R

OTHER PUBLICATIONS

Mason Shoe Catalog, p. 113, "Soft Leather Uppers" (insole), Dec. 1987.

Primary Examiner—Louis S. Zarfaz
Assistant Examiner—Gregory Andoll
Attorney, Agent, or Firm—Marshall A. Lerner; Marvin H. Kleinberg; Kleinberg & Lerner, LLP

[57] **CLAIM**

The ornamental design for a shoe upper, as shown and described.

DESCRIPTION

FIG. 1 is a right side elevational view of a shoe upper showing my new design. The broken line showing of the sole in FIG. 1 is for illustrative purposes only and forms no part of the claimed design;
FIG. 2 is a bottom plan view thereof;
FIG. 3 is a left side elevational view thereof;
FIG. 4 is a front elevational view thereof; and,
FIG. 5 is a rear elevational view thereof.

1 Claim, 2 Drawing Sheets

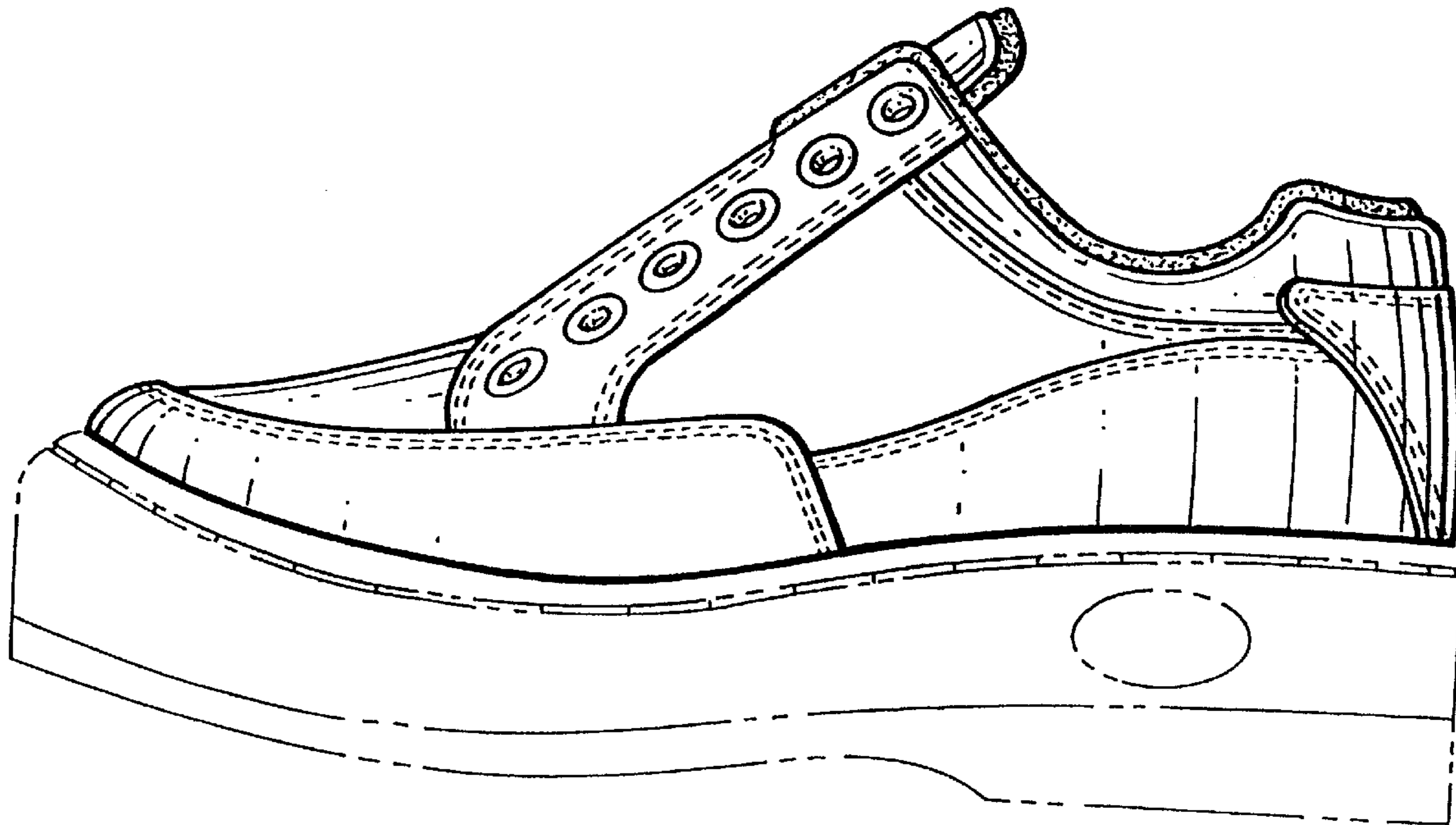

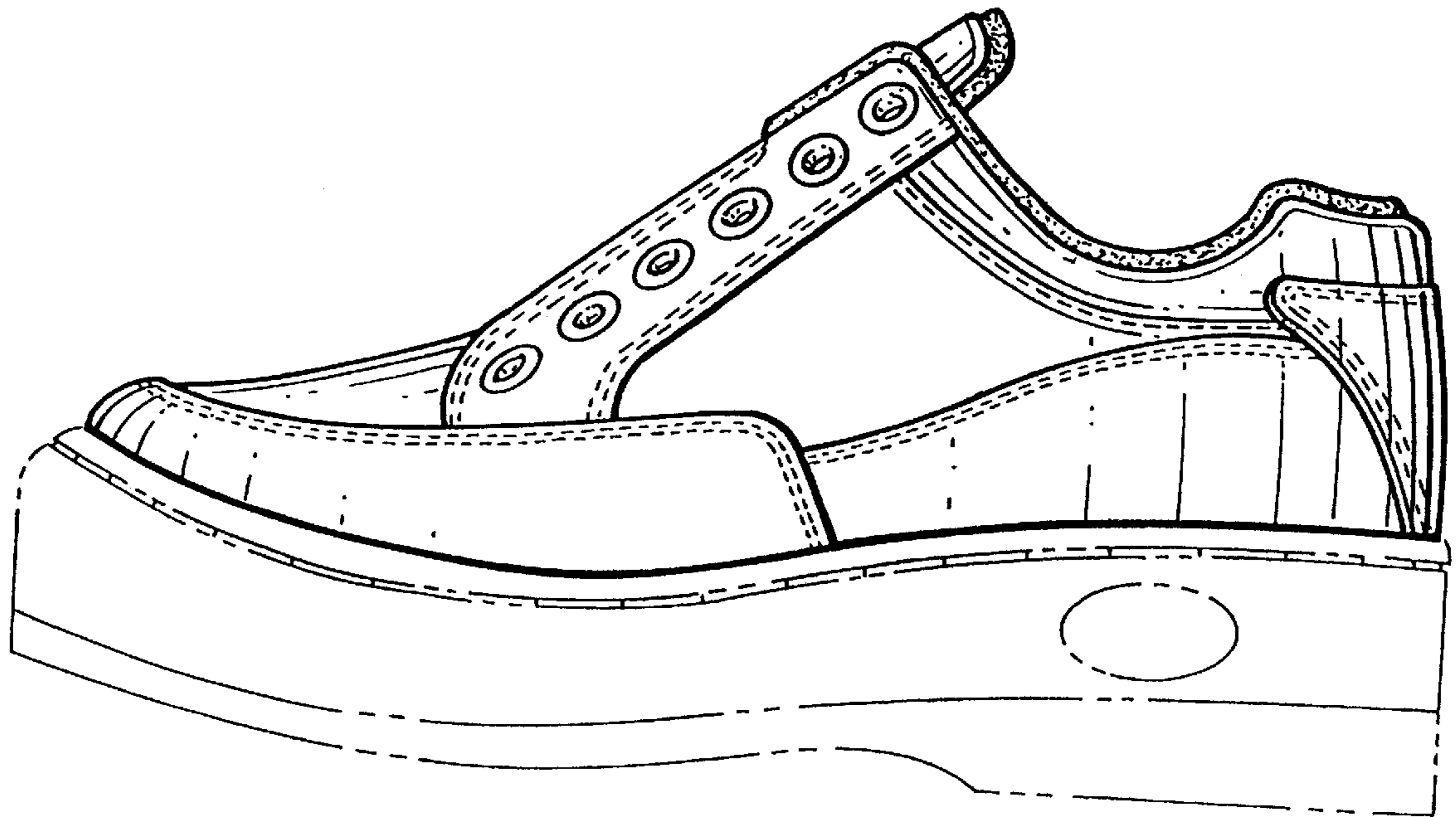

FIG. 1

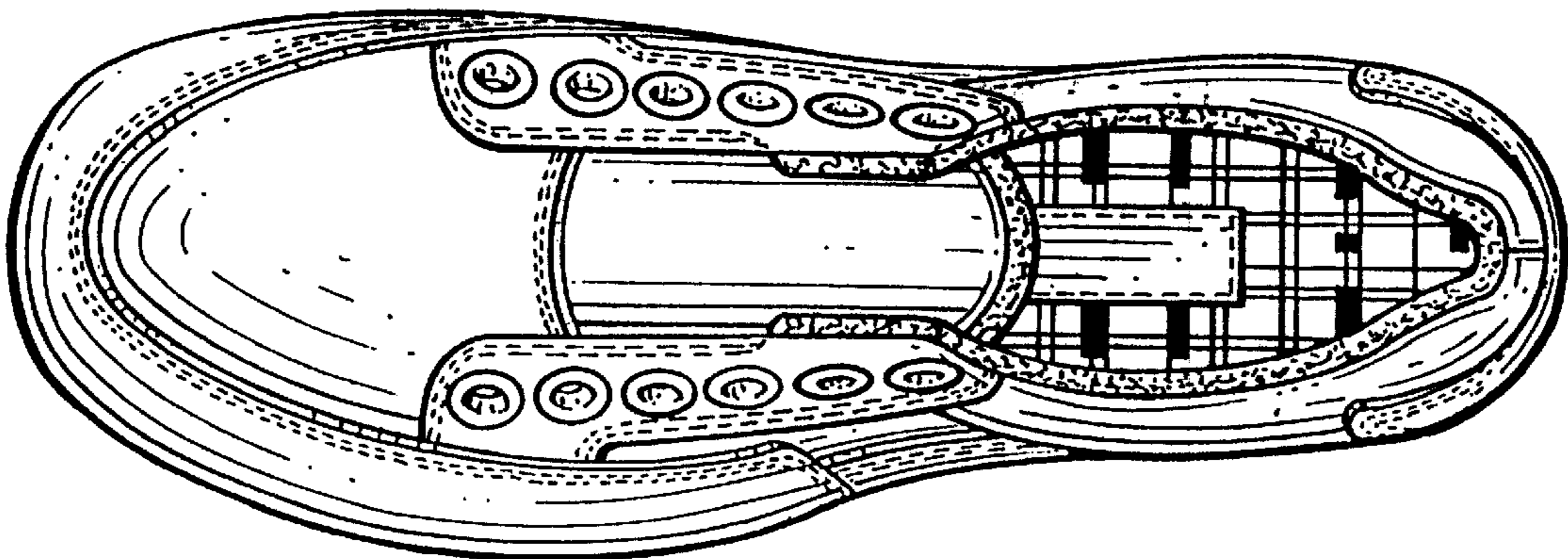

FIG. 2

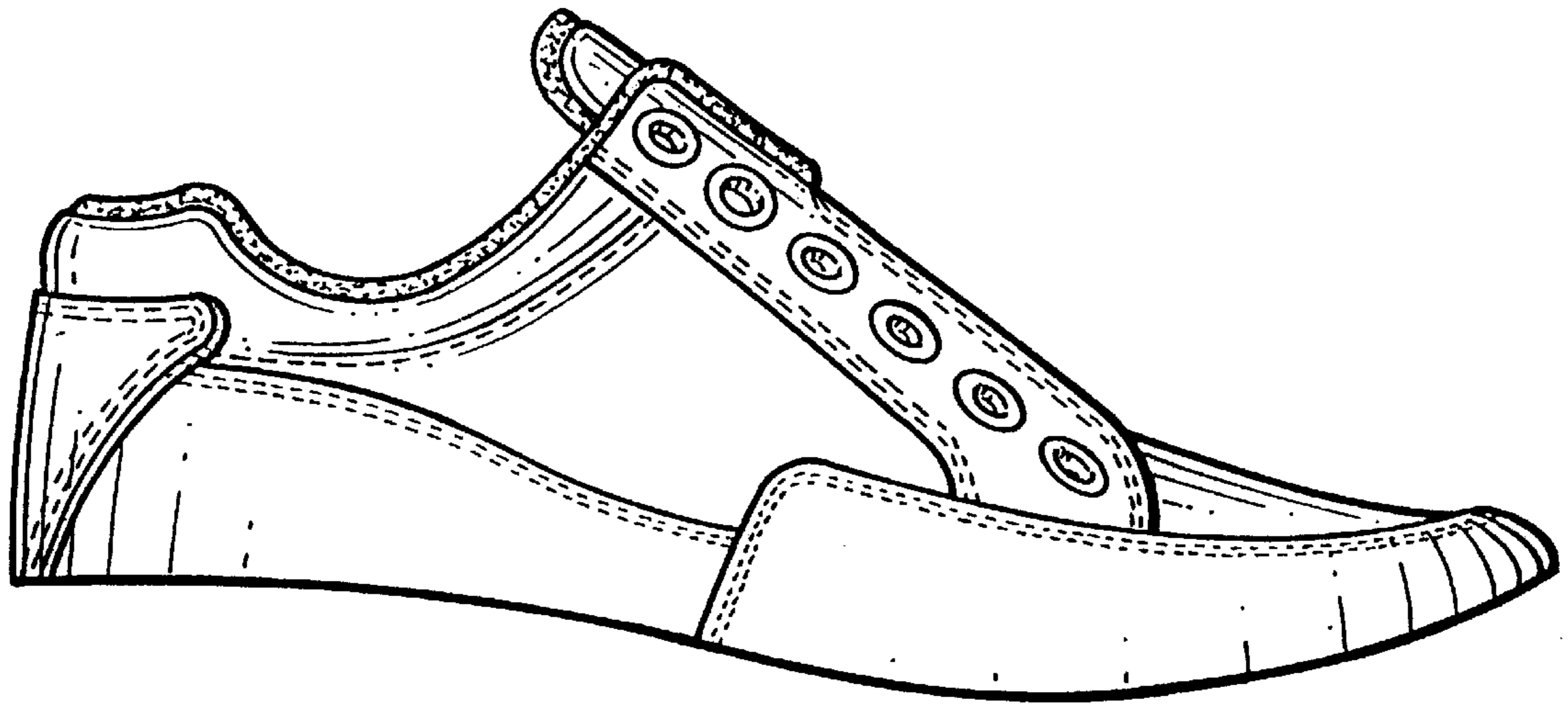

FIG. 3

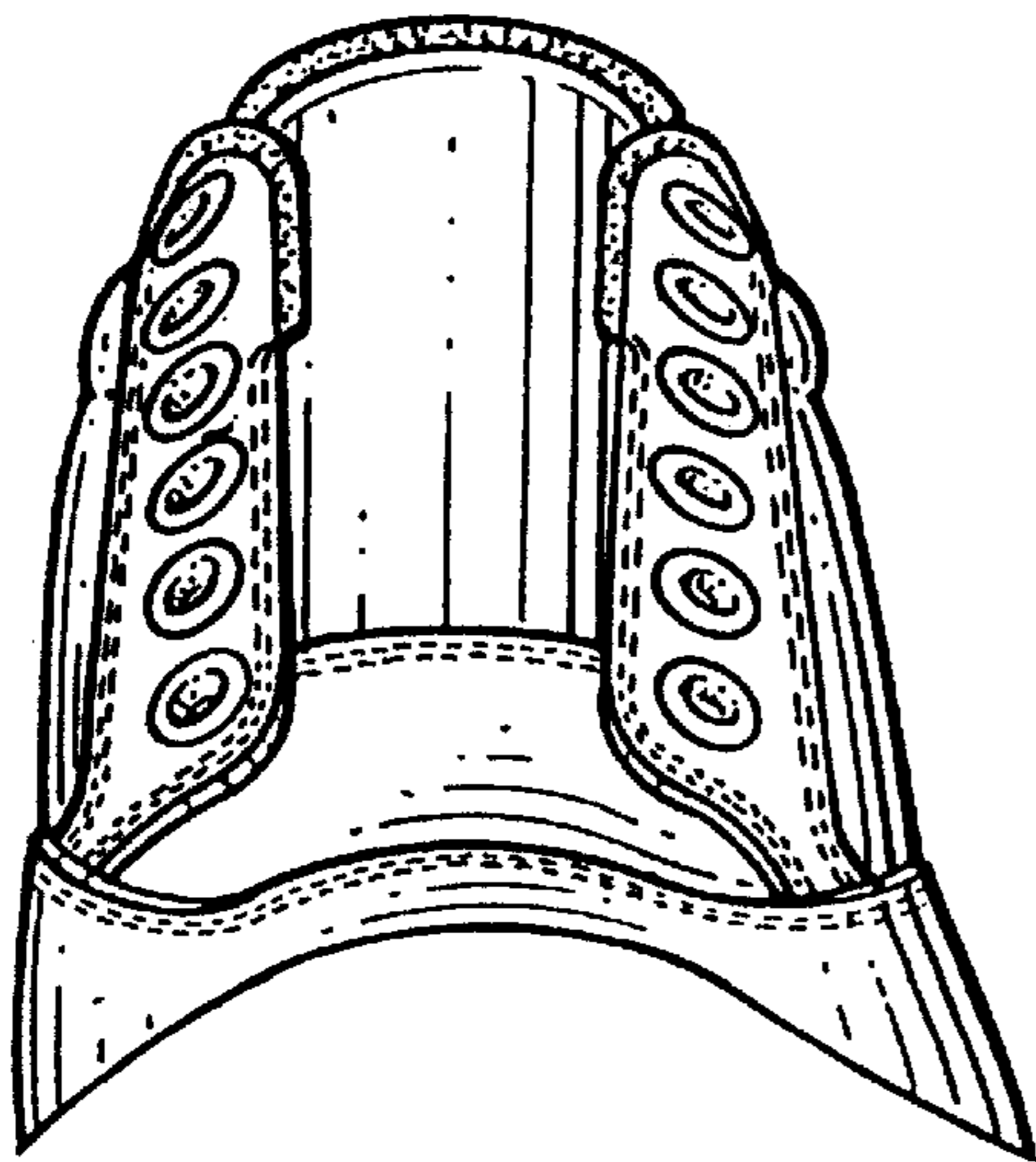

FIG. 4

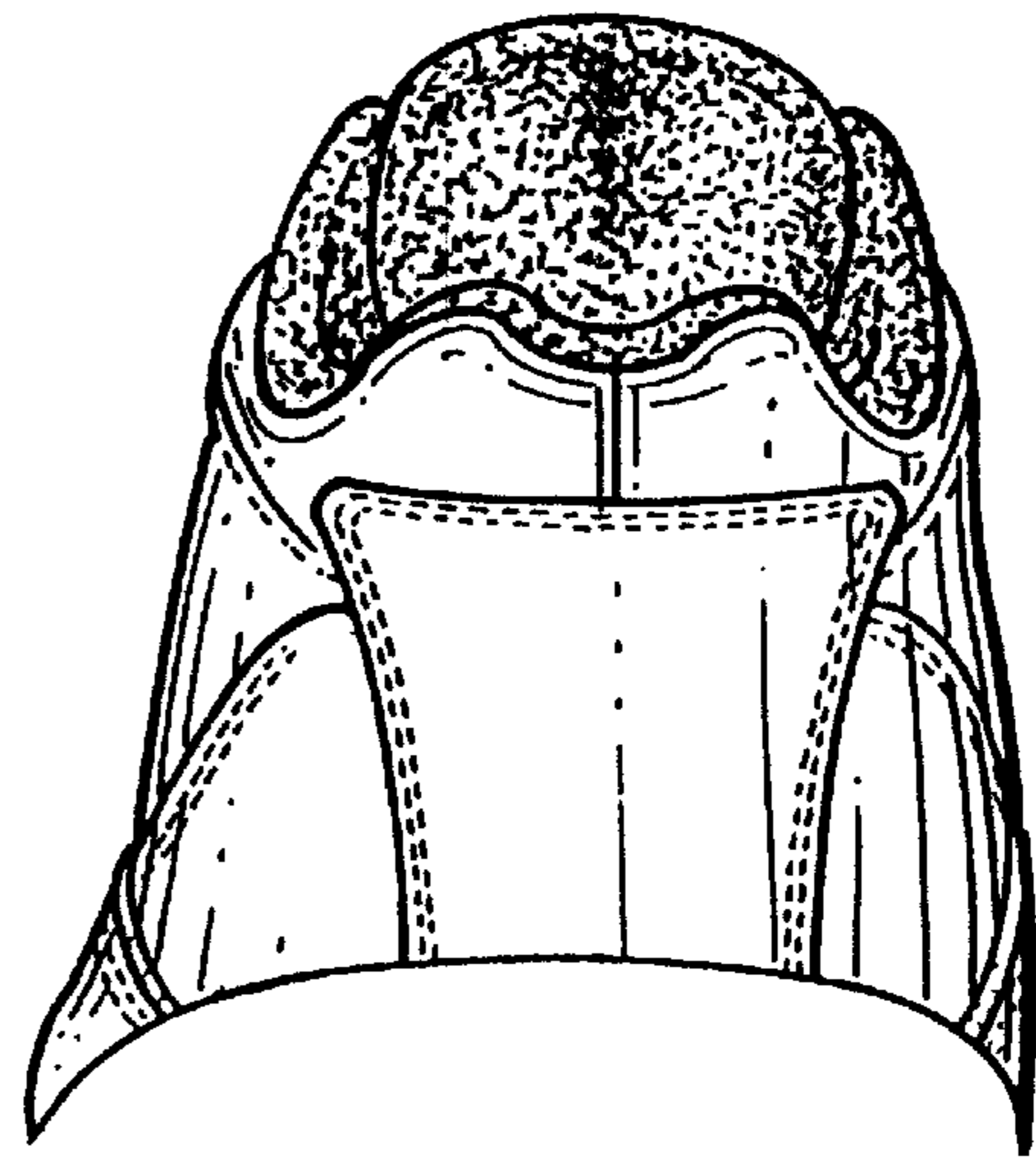

FIG. 5