

US00D402795S

# United States Patent [19]

Moll et al.

[11] Patent Number: **Des. 402,795**

[45] Date of Patent: **\*\*Dec. 22, 1998**

## [54] SHOE UPPER AND SOLE PERIPHERY

[75] Inventors: **Laurie C. Moll**, Haverhill; **Hal B. Parton**, Sharon, both of Mass.

[73] Assignee: **Bennett Importing, Inc.**, Newton, Mass.

[\*\*] Term: **14 Years**

[21] Appl. No.: **74,131**

[22] Filed: **Jul. 25, 1997**

[51] **LOC (6) Cl.** ..... **02-04**

[52] **U.S. Cl.** ..... **D2/923; D2/896; D2/969**

[58] **Field of Search** ..... **D2/896, 96, 919, D2/927, 969, 926, 923; 36/11.5, 51, 50.1, 100, 102, 114**

## [56] **References Cited**

### U.S. PATENT DOCUMENTS

4,742,625 5/1988 Sydor et al. .... 36/11.5  
5,678,325 10/1997 Davidowitz et al. .... 36/11.5

## OTHER PUBLICATIONS

Nike, Inc., Publication, 47K-GAC-Nov. 1993, p. 60.  
Nike, Inc., Publication, Nov. 1994-47K-AND, p. 57.

*Primary Examiner*—Doris V. Cole  
*Attorney, Agent, or Firm*—Wolf, Greenfield & Sacks, P.C.

## [57] **CLAIM**

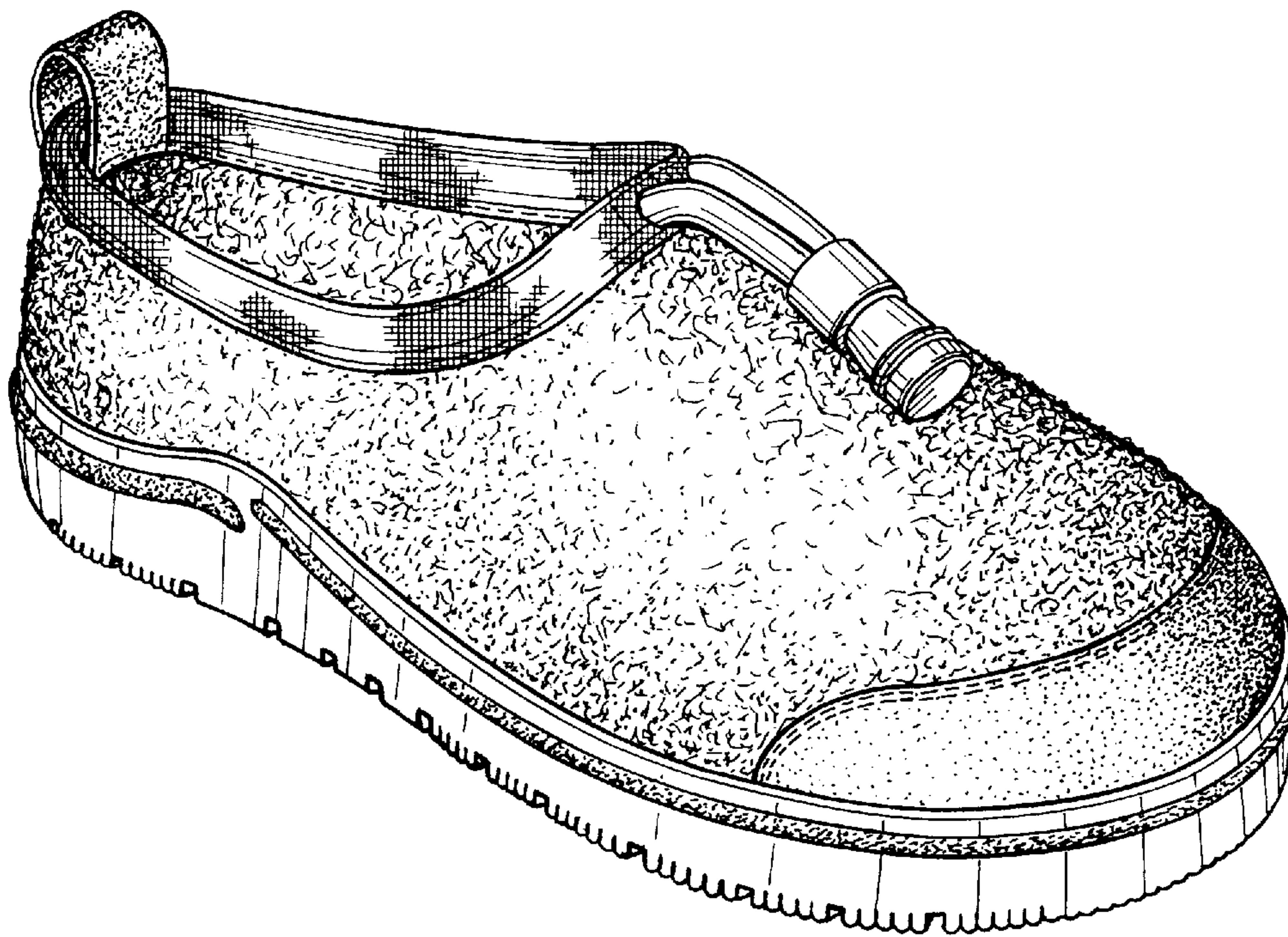
The ornamental design for a shoe upper and sole periphery, as shown and described.

## DESCRIPTION

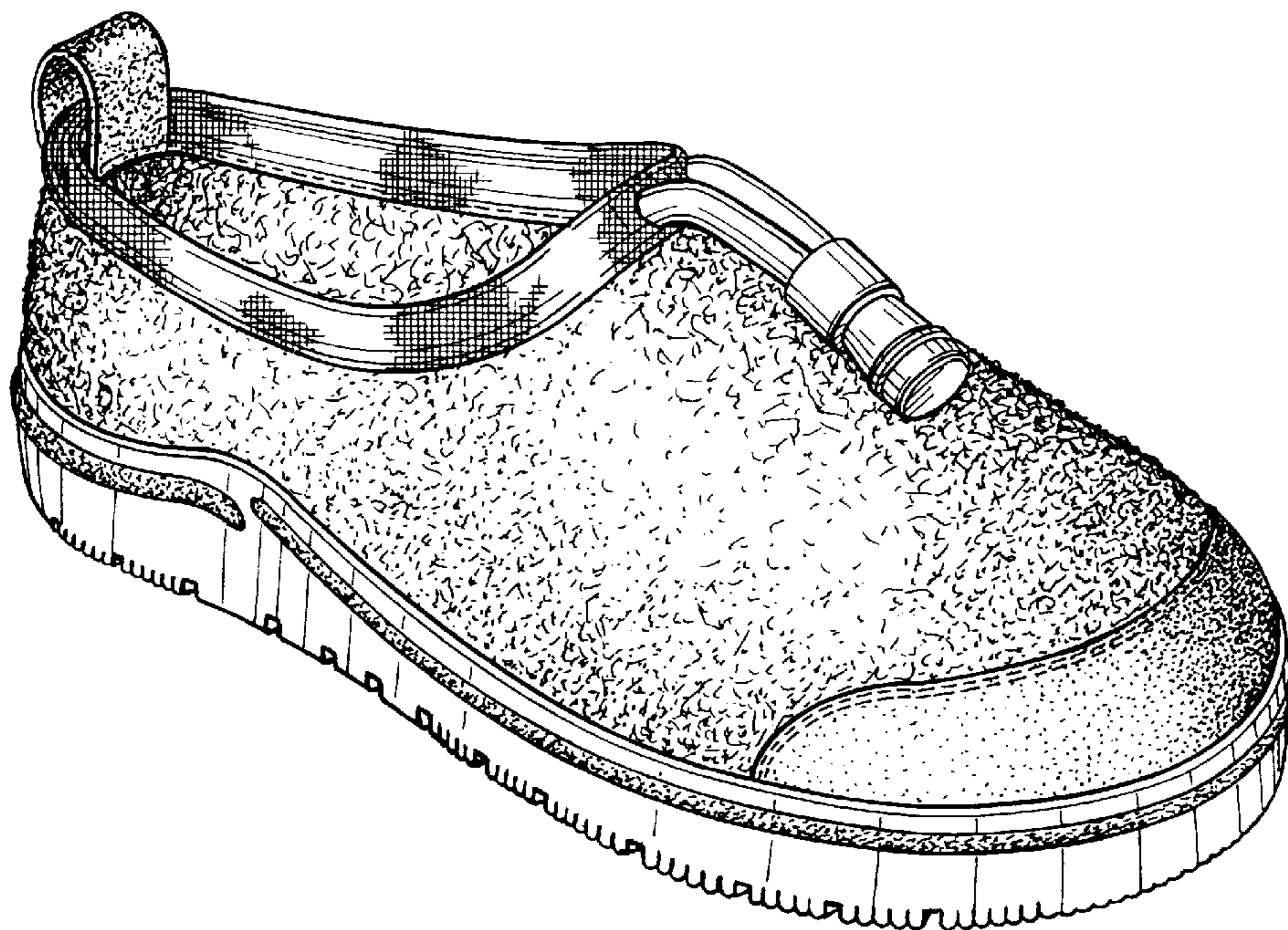
FIG. 1 is a perspective view of a shoe upper and sole periphery, showing our new design;  
FIG. 2 is a right side plan view thereof;  
FIG. 3 is a left side plan view thereof;  
FIG. 4 is a front plan view thereof;  
FIG. 5 is a rear plan view thereof; and,  
FIG. 6 is a top plan view thereof.

The bottom of the shoe is not part of the claimed design.

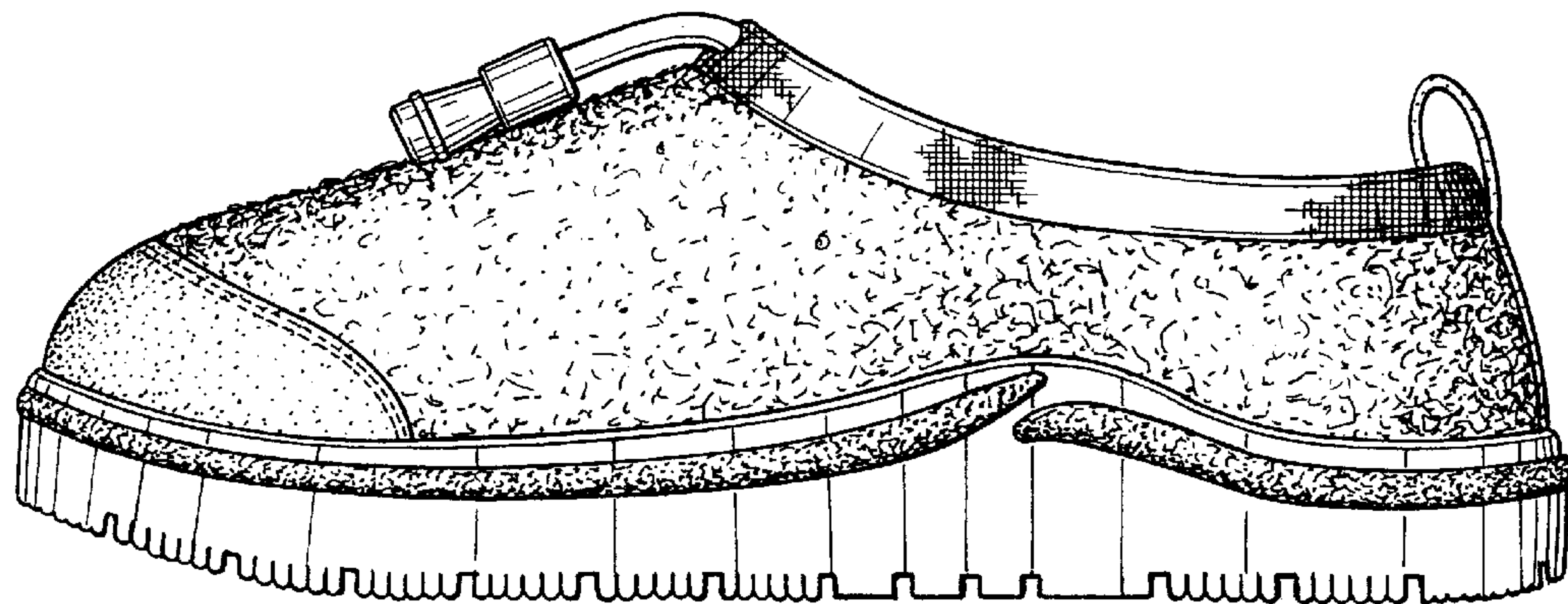
**1 Claim, 2 Drawing Sheets**



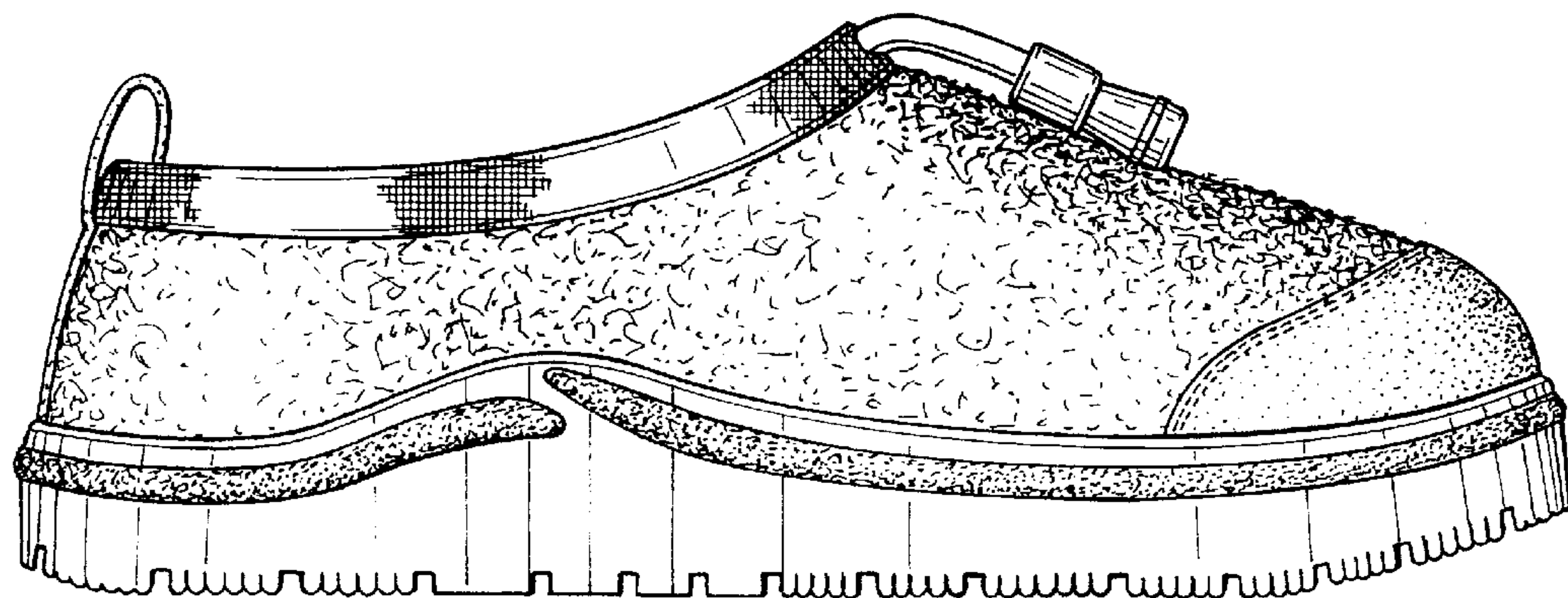




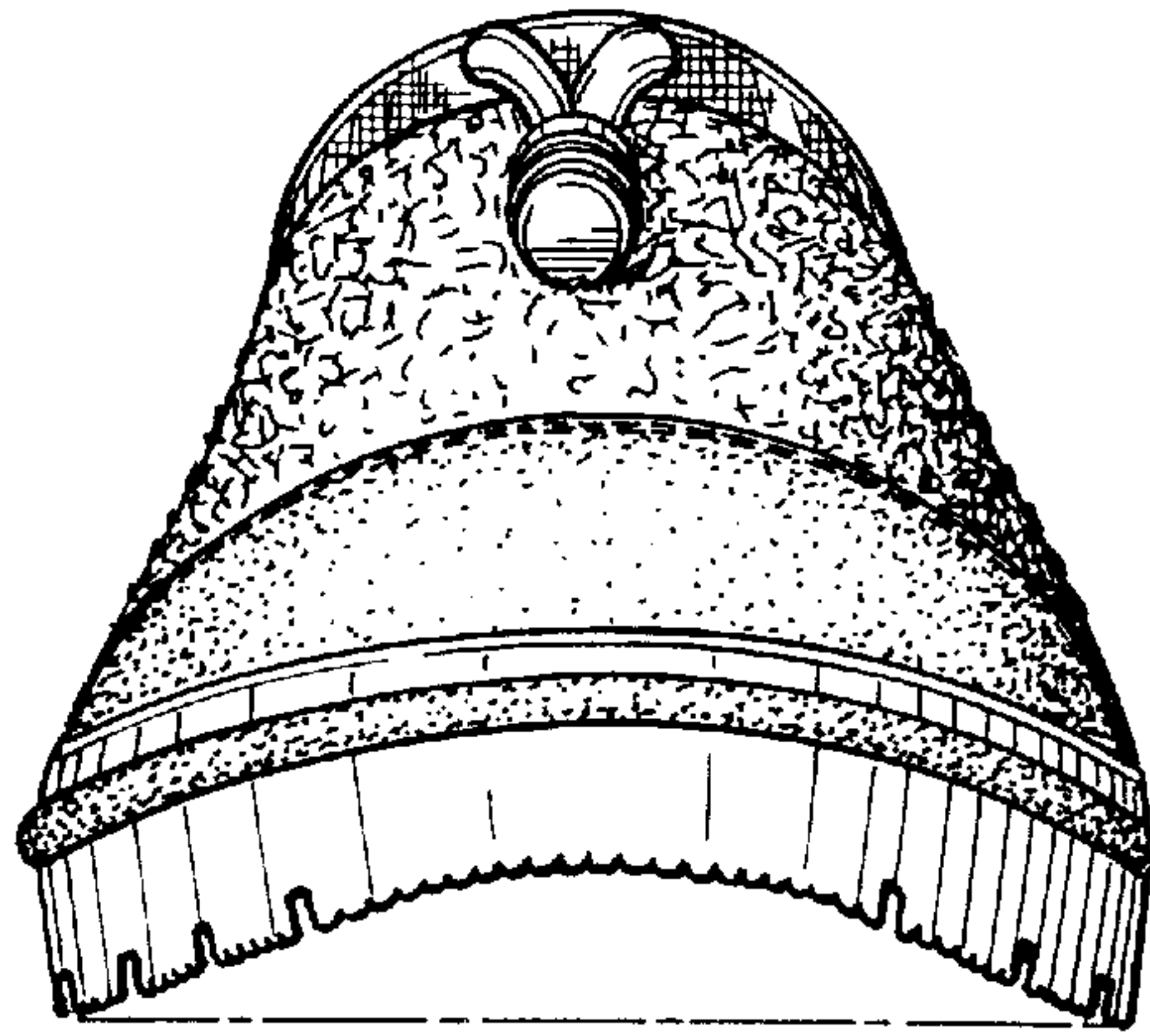
*Fig. 1*



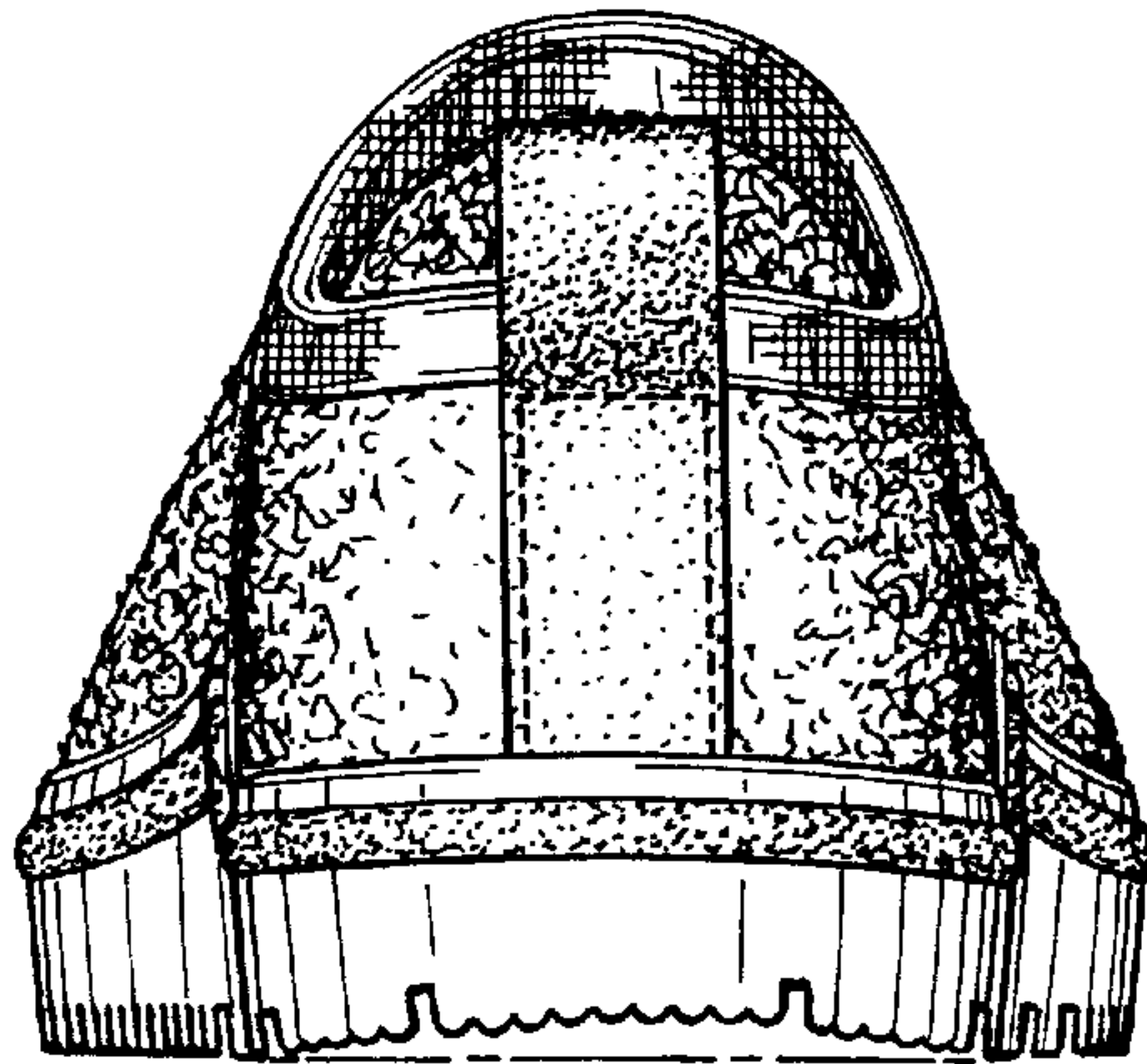
*Fig. 2*



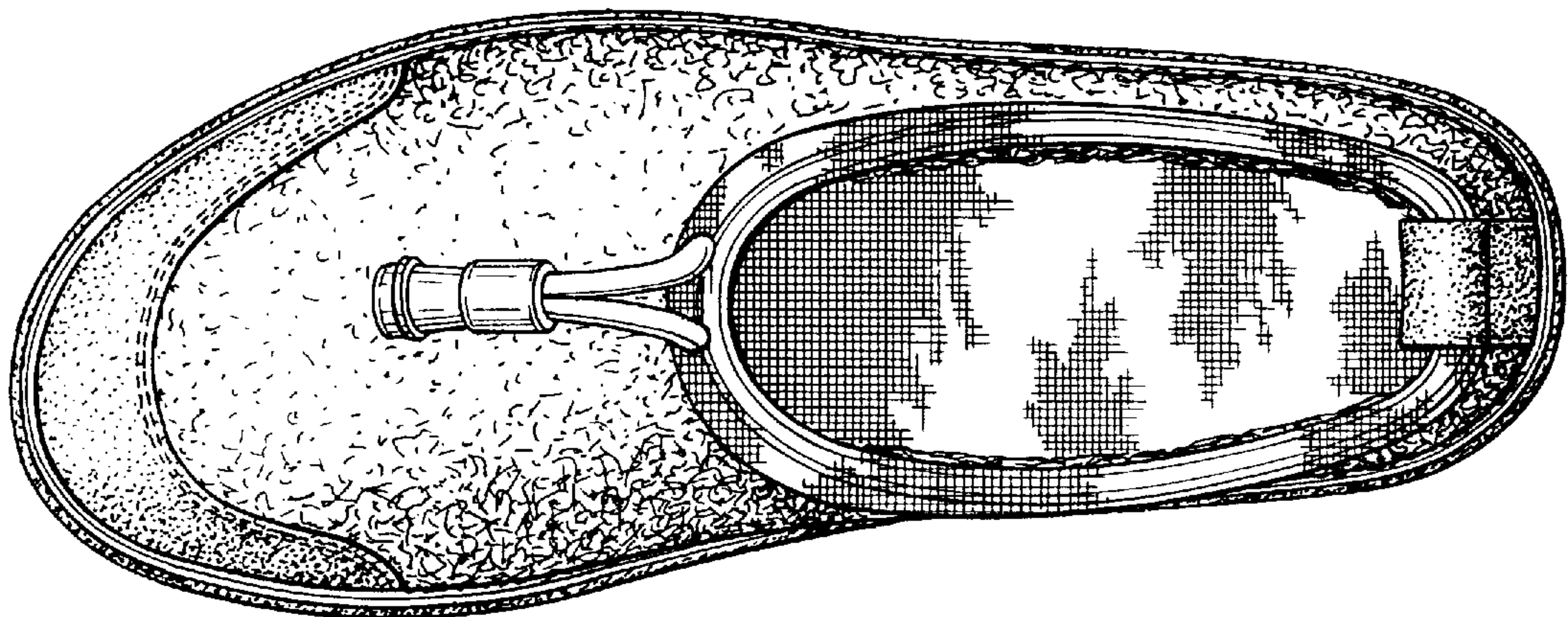
*Fig. 3*



*Fig. 4*



*Fig. 5*



*Fig. 6*