



US00D402793S

**United States Patent** [19]  
**Loverin**

[11] **Patent Number: Des. 402,793**  
[45] **Date of Patent: \*\*Dec. 22, 1998**

[54] **SHOE**  
[75] Inventor: **Marc R. Loverin**, Arlington, Mass.  
[73] Assignee: **SRL, Inc.**, Wilmington, Del.  
[\*\*] Term: **14 Years**  
[21] Appl. No.: **66,271**  
[22] Filed: **Feb. 10, 1997**  
[51] **LOC (6) Cl. .... 02-04**  
[52] **U.S. Cl. .... D2/902**  
[58] **Field of Search** ..... D2/902, 904, 907,  
D2/908, 969, 970, 944; 36/83, 29, 100-107,  
112-114, 132, 136, 50.1

D. 385,689 11/1997 James ..... D2/902

**OTHER PUBLICATIONS**

Adidas, 1995, p. 68, Lower Left corner Shoe.

*Primary Examiner*—Doris V. Coles  
*Attorney, Agent, or Firm*—Fish & Richardson P.C.

[56] **References Cited**  
**U.S. PATENT DOCUMENTS**

D. 267,162 12/1982 Shea ..... D2/908  
D. 339,673 9/1993 Crowley ..... D2/970  
D. 346,690 5/1994 Crowley ..... D2/902  
D. 353,935 1/1995 Pollack ..... D2/902

[57] **CLAIM**  
The ornamental design for a shoe, as shown and described.

**DESCRIPTION**

FIG. 1 is a perspective view of a shoe having the shoe design of the invention;  
FIG. 2 is a top view of the shoe design of FIG. 1;  
FIG. 3 is a side view of the shoe sole design of FIG. 1;  
FIG. 4 is an opposite side view of the shoe design of FIG. 1;  
FIG. 5 is a front view of the shoe design of FIG. 1;  
FIG. 6 is a rear view of the shoe design of FIG. 1; and,  
FIG. 7 is a bottom view of the shoe design of FIG. 1.

**1 Claim, 4 Drawing Sheets**

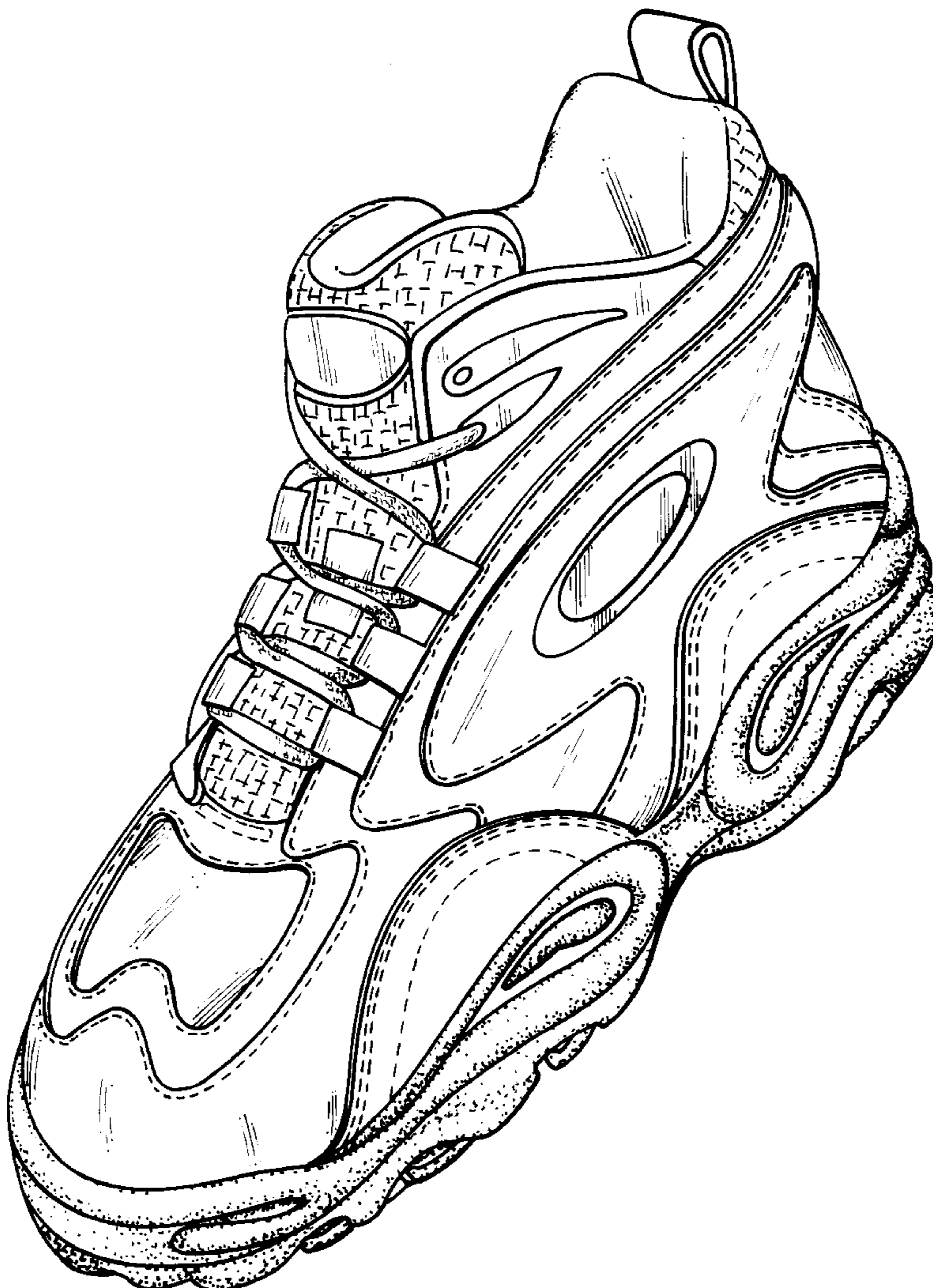

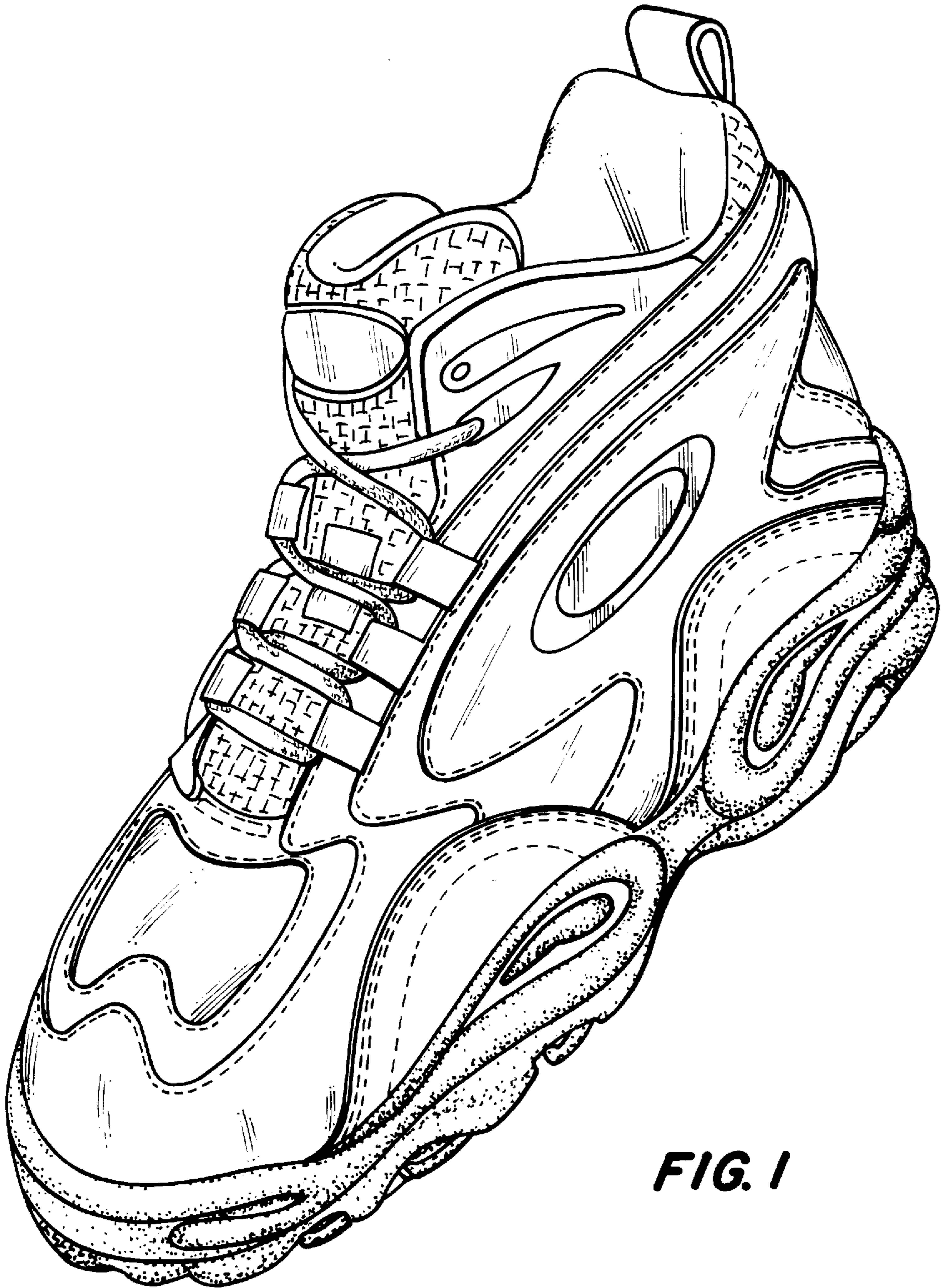

**FIG. 1**

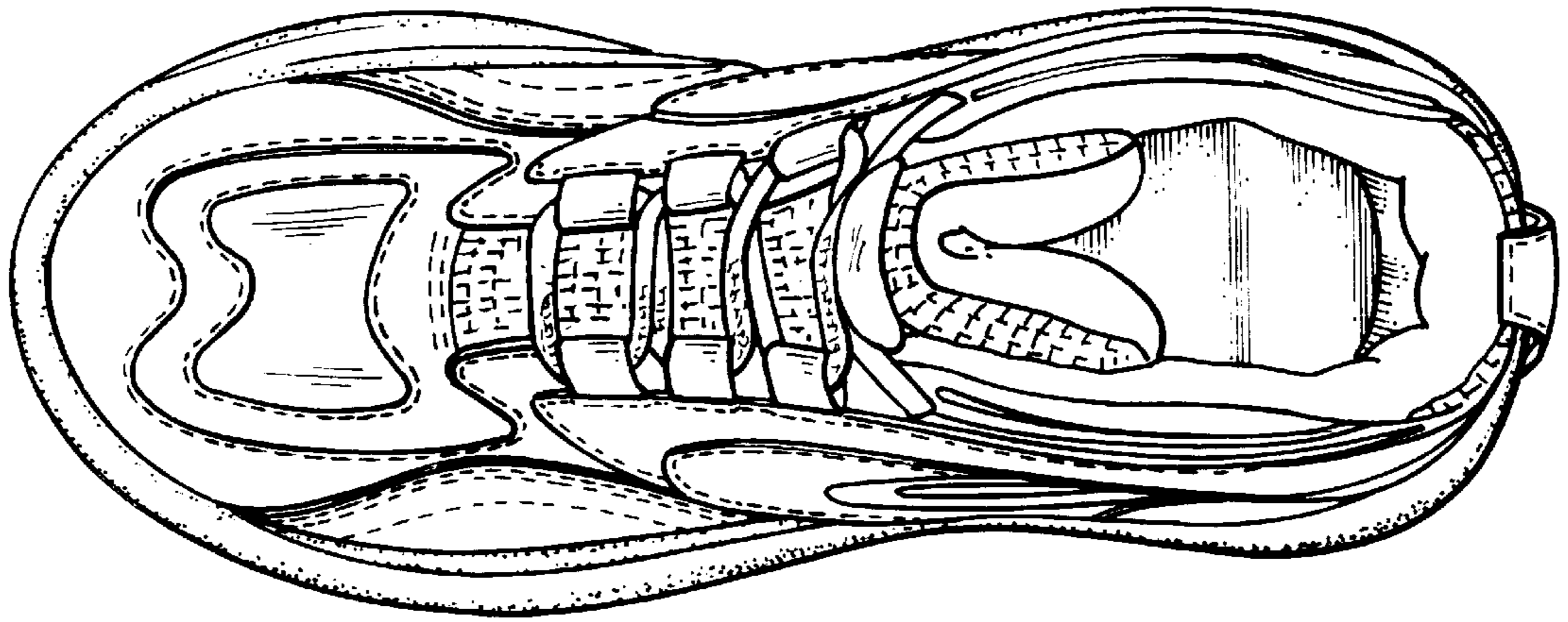

**FIG. 2**



**FIG. 3**



**FIG. 4**

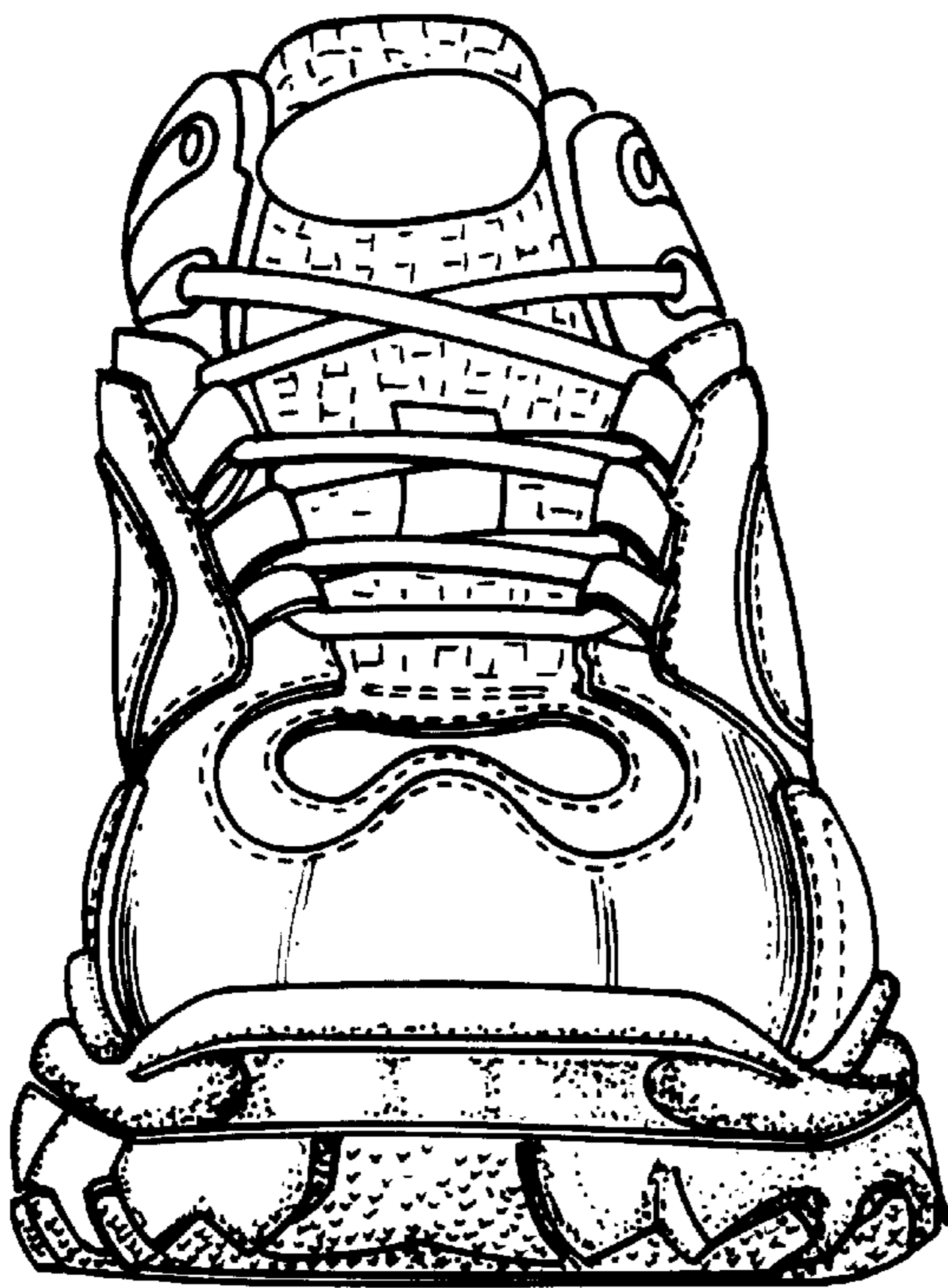

**FIG. 5**

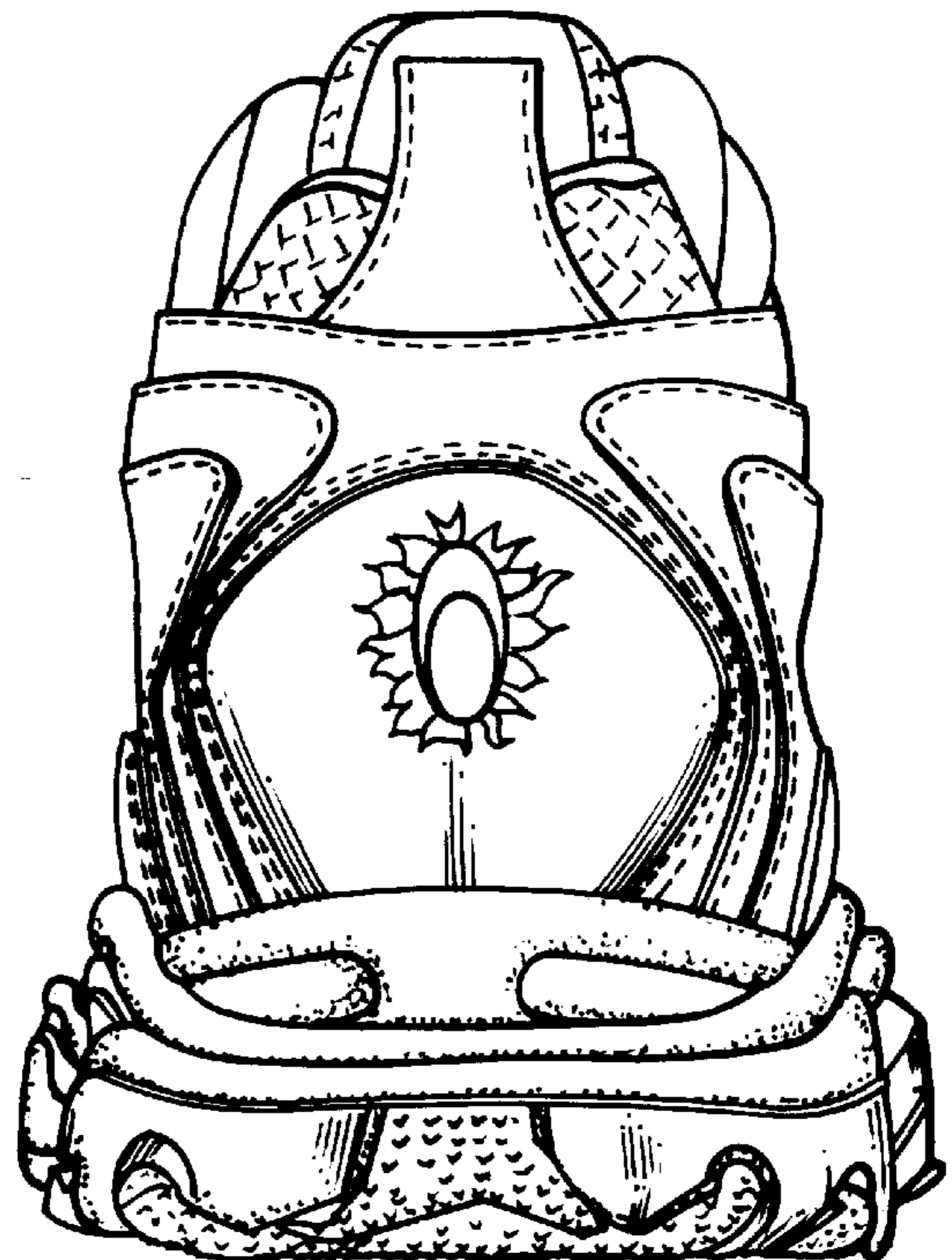

**FIG. 6**

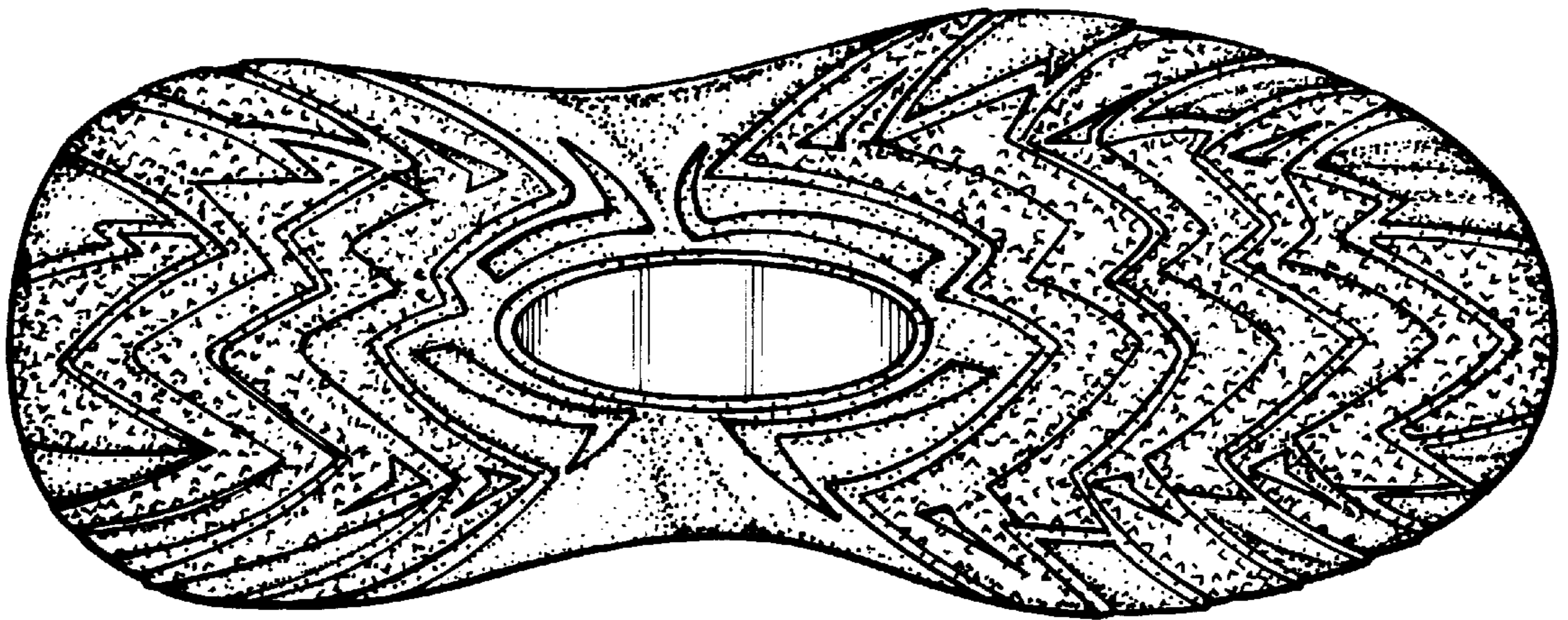

**FIG. 7**