



US00D402618S

United States Patent [19] Veazey

[11] Patent Number: Des. 402,618

[45] Date of Patent: **Dec. 15, 1998

[54] TWIN-HULLED BOAT

[75] Inventor: Sidney E. Veazey, King George, Va.

[73] Assignee: S E Ventures, Inc., King George, Va.

[**] Term: 14 Years

[21] Appl. No.: 68,373

[22] Filed: Apr. 9, 1997

3,046,926 6/1962 Miller .
4,140,076 2/1979 Borglum .
5,254,266 10/1993 Barnes et al. 114/61
5,379,710 1/1995 Parnigoni .

FOREIGN PATENT DOCUMENTS

2648778 12/1990 France .

Primary Examiner—Kay H. Chin
Attorney, Agent, or Firm—James K. Poole

[57] CLAIM

The ornamental design for the twin-hulled boat, as shown and described.

Related U.S. Application Data

[63] Continuation-in-part of Ser. No. 49,159, Jan. 18, 1996, Pat. No. Des. 384,028, which is a continuation of Ser. No. 224,675, Apr. 7, 1994, Pat. No. 5,505,153.

[51] LOC (6) Cl. 12-06

[52] U.S. Cl. D12/310; D12/300

[58] Field of Search D12/300-318;
114/61, 56, 57, 355, 357, 283, 290

DESCRIPTION

FIG. 1 is a perspective top view;
FIG. 2 is a perspective bottom view;
FIG. 3 is a plan view;
FIG. 4 is a right (starboard) side view;
FIG. 5 is a front view;
FIG. 6 is a rear view;
FIG. 7 is a bottom view; and,
FIG. 8 is a partial sectional view illustrating the overhang of the deck over the corner compartments of the boat.

[56] References Cited

U.S. PATENT DOCUMENTS

D. 292,908 11/1987 Moar D12/300
D. 378,507 3/1997 Schafer et al. D12/316

1 Claim, 7 Drawing Sheets

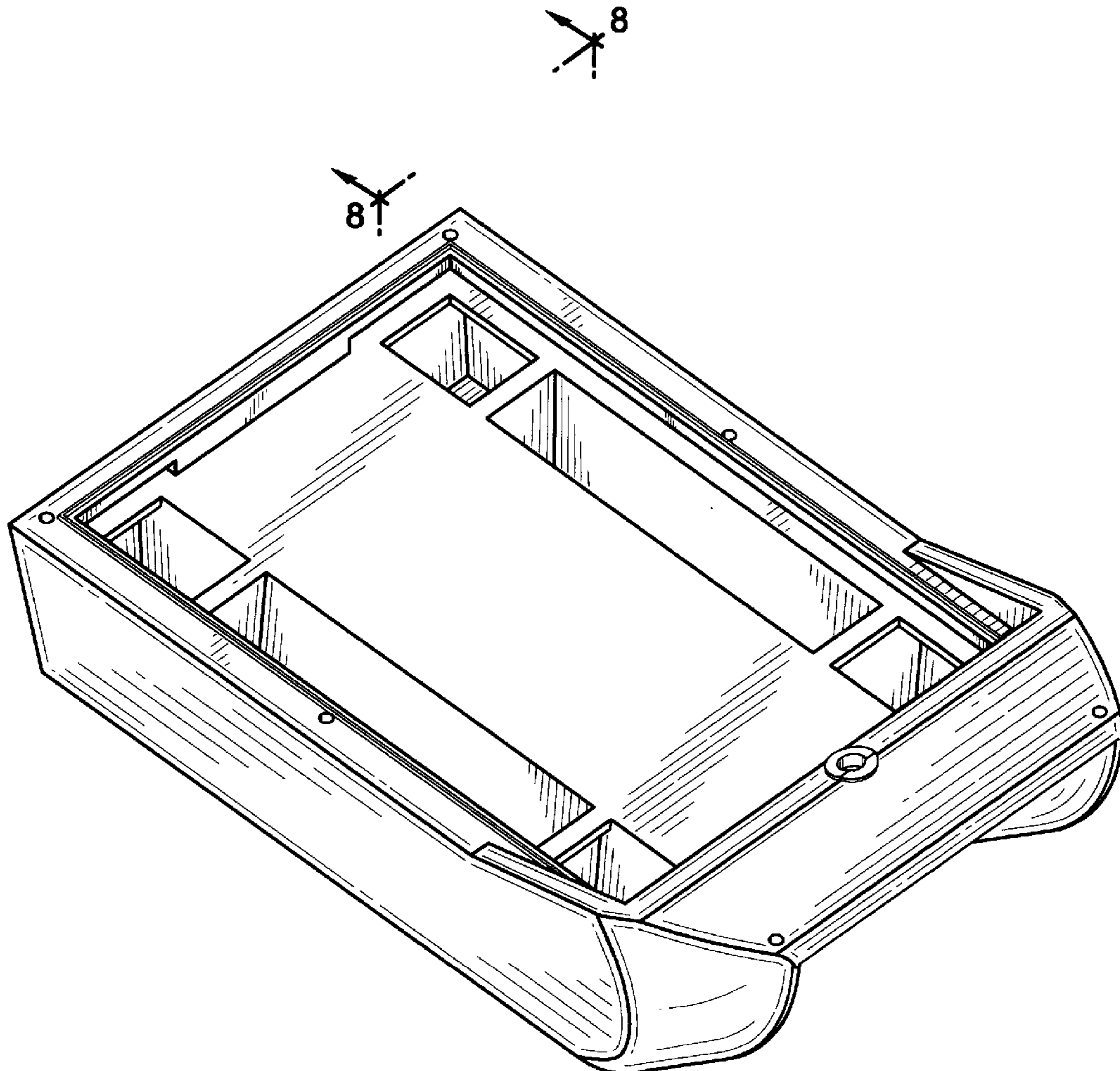

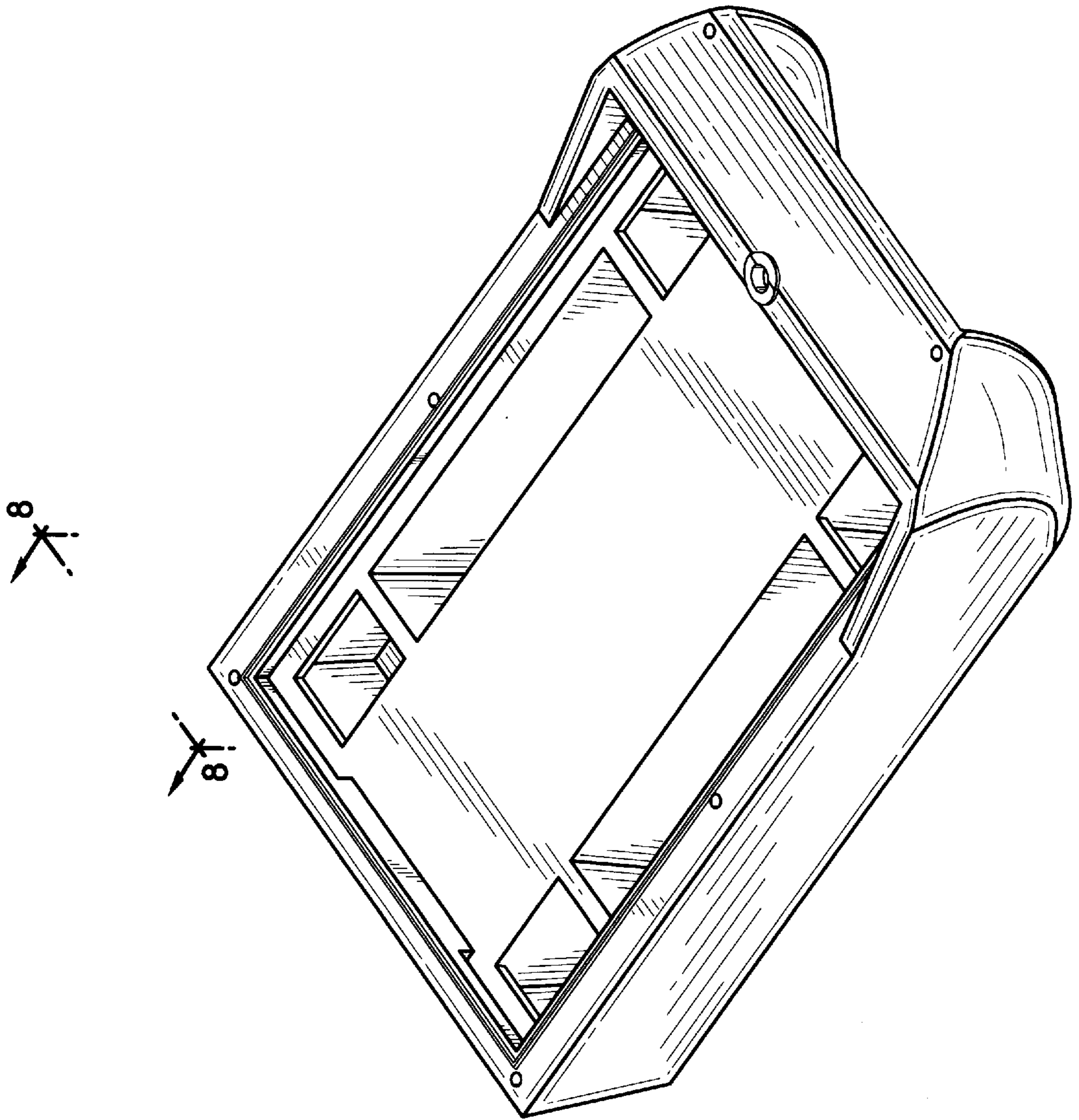

FIG-1

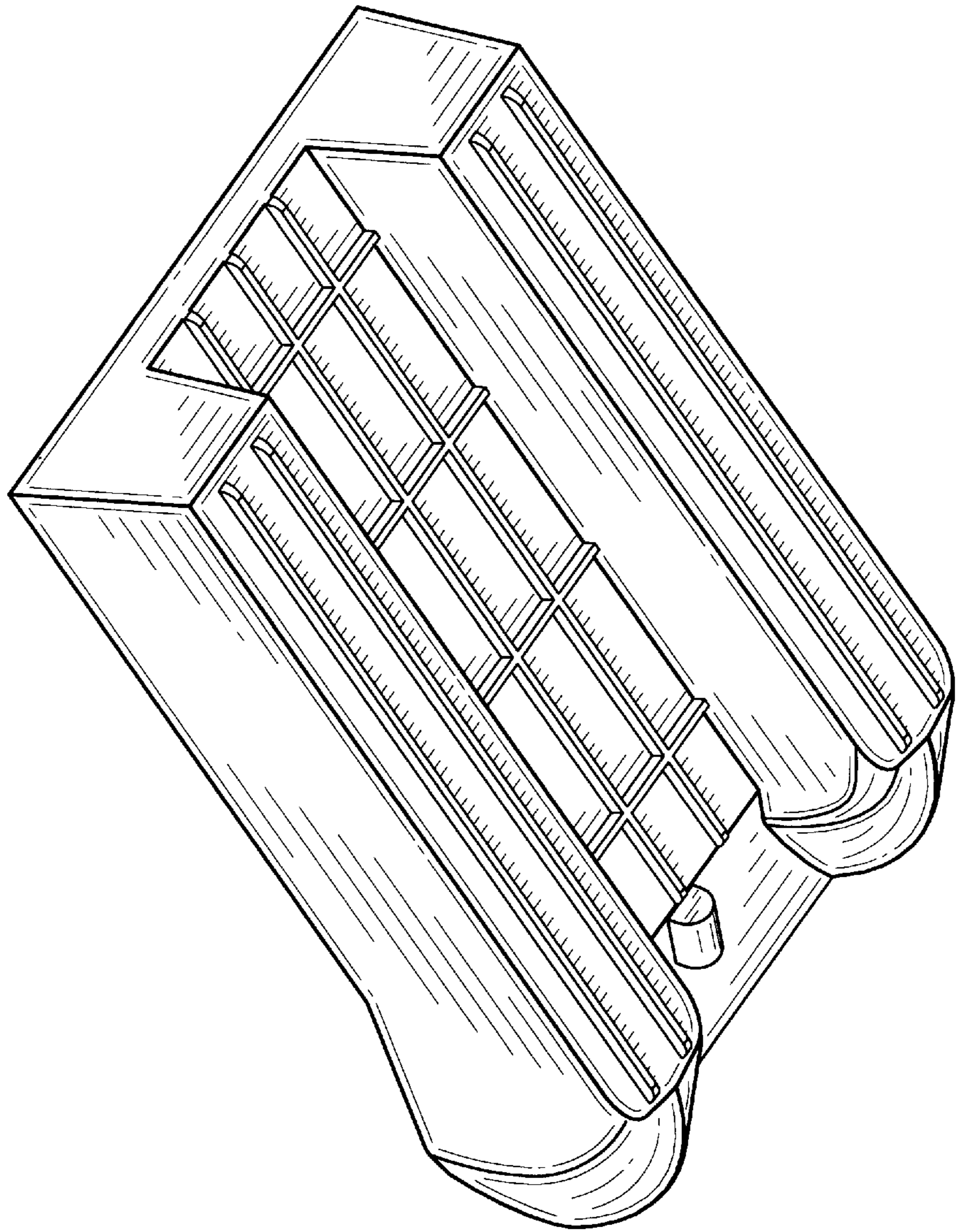

FIG-2

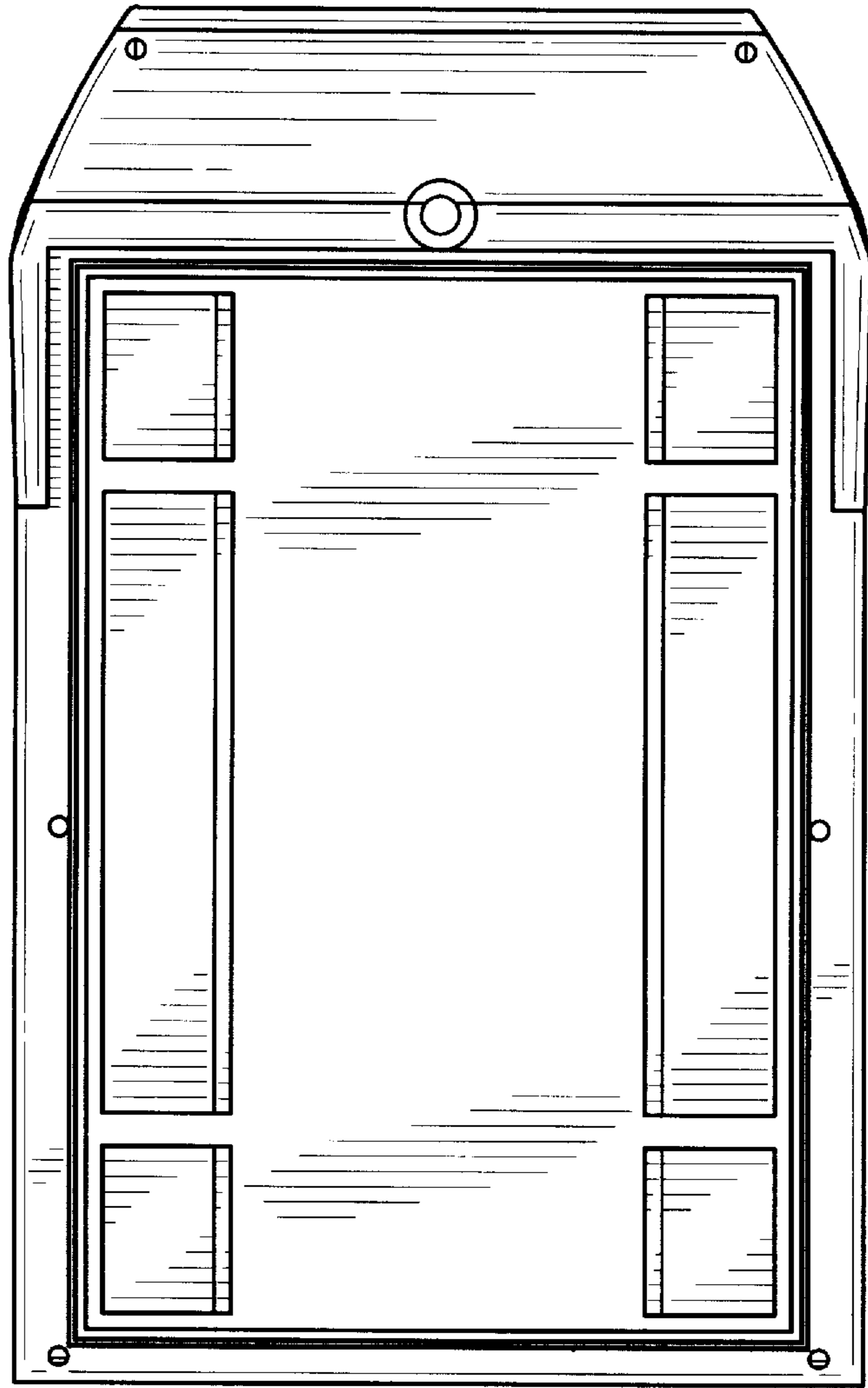

FIG-3

FIG-4

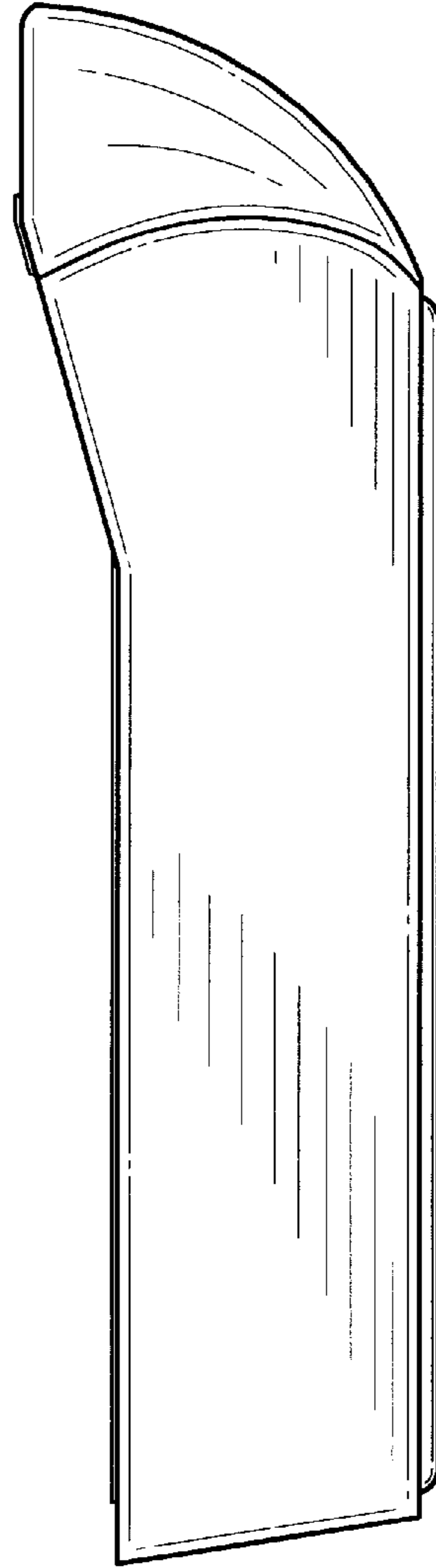

FIG-5

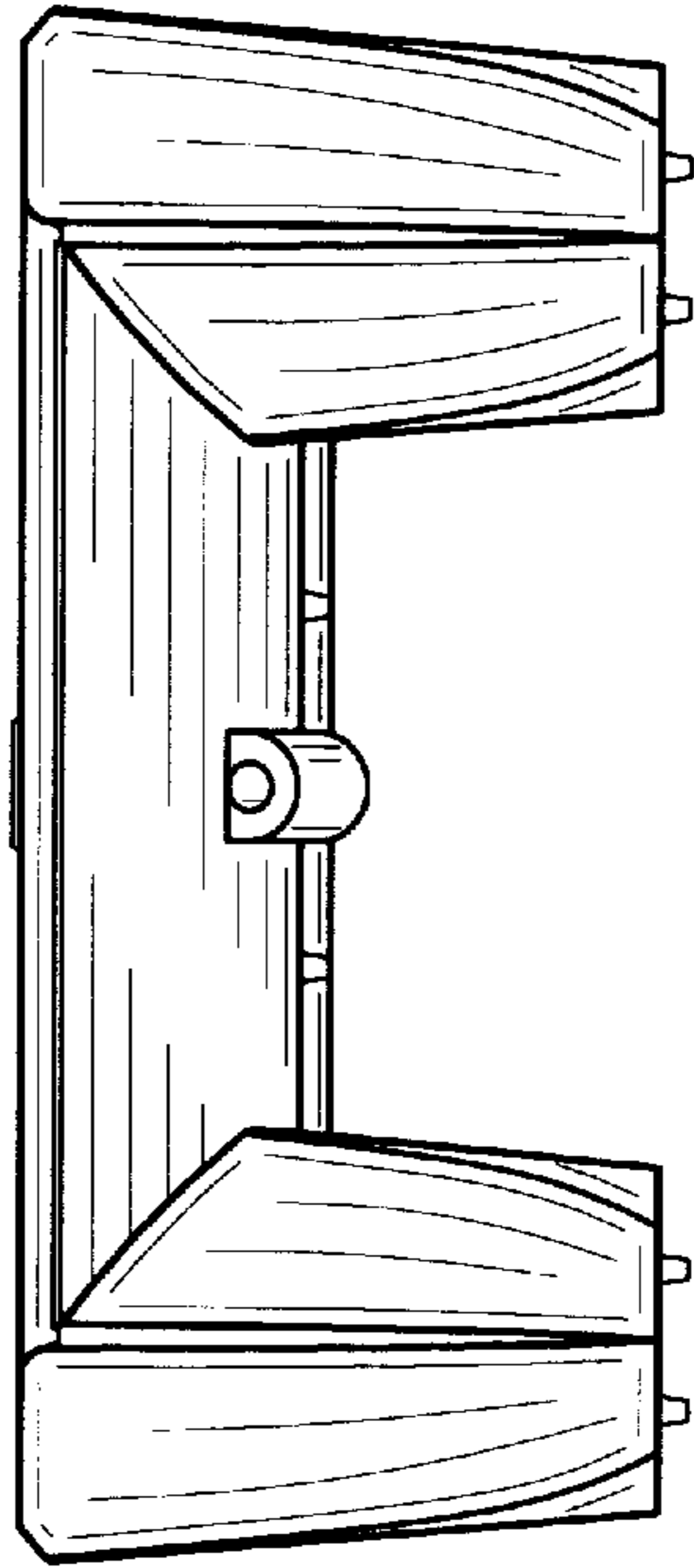
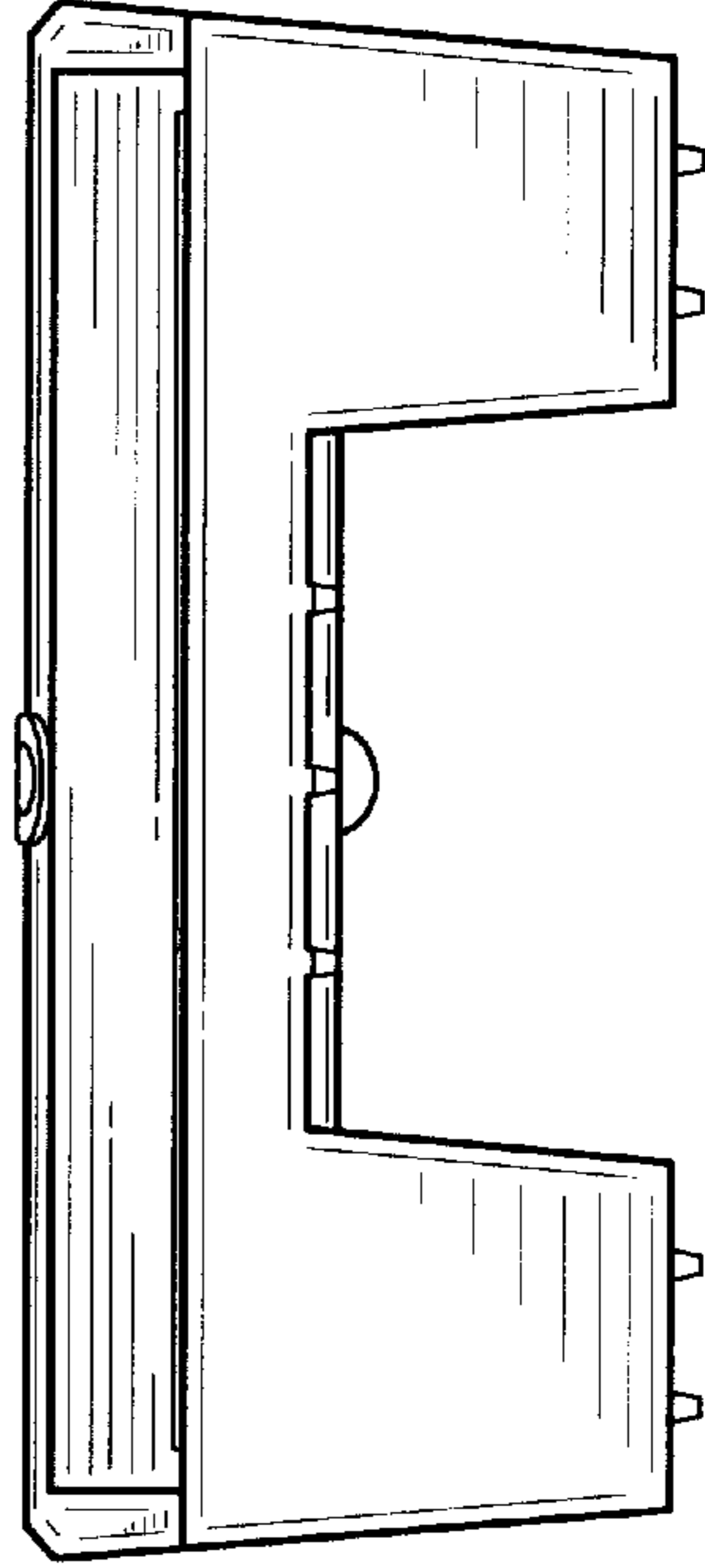

FIG-6



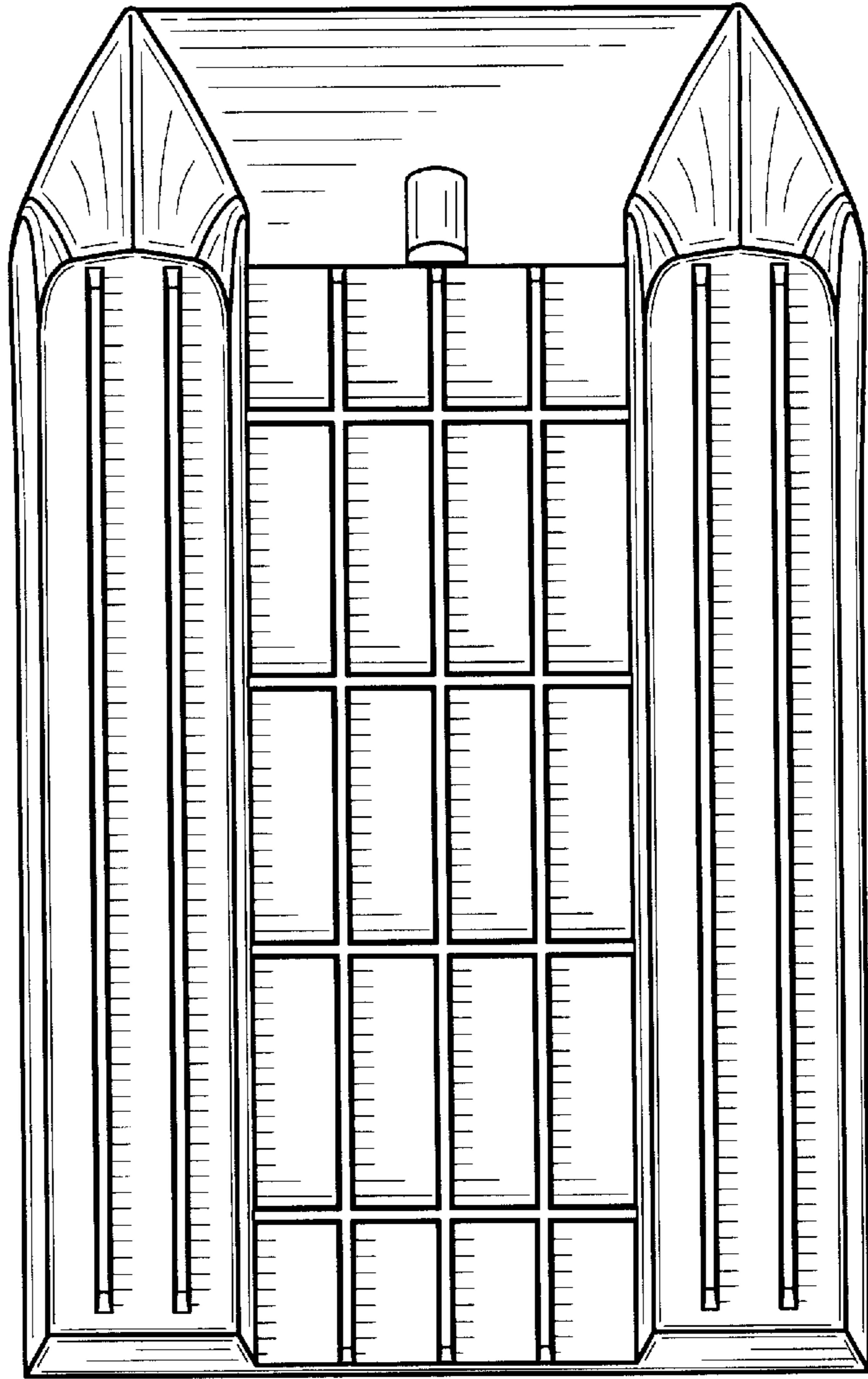

FIG-7

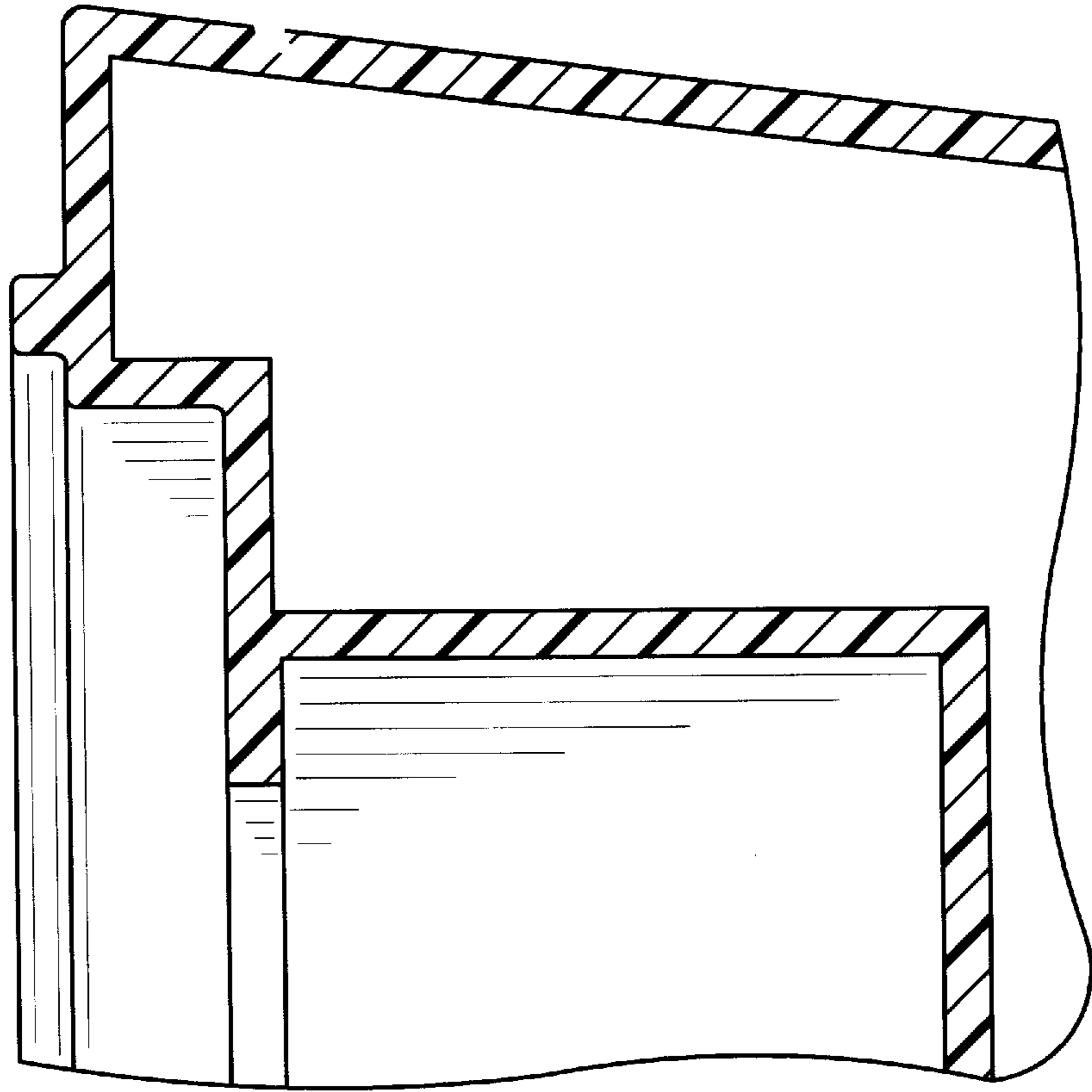

FIG-8