



US00D402604S

United States Patent [19]

Morris

[11] **Patent Number: Des. 402,604**

[45] **Date of Patent: **Dec. 15, 1998**

[54] **REAR VIEW MIRROR WITH PANORAMIC AND STANDARD MIRROR**

[76] Inventor: **Ralph E Morris**, 7210 Avery Rd., Dublin, Ohio 43017

[**] Term: **14 Years**

[21] Appl. No.: **60,532**

[22] Filed: **Sep. 30, 1996**

[51] **LOC (6) Cl. 12-16**

[52] **U.S. Cl. D12/187**

[58] **Field of Search** D12/187, 188, D12/189; 359/629, 838, 841, 842, 844-846, 850, 854-855, 864-866, 868, 871-873, 875, 879, 880, 881, 848; 248/74.3, 302-303, 475.1, 475 R, 479-480, 485-487, 476; D8/370

[56] **References Cited**

U.S. PATENT DOCUMENTS

- D. 244,270 5/1977 McCarroll D12/187
- D. 297,926 10/1988 Kesler D12/187

- D. 343,378 1/1994 Ledford D12/187
- D. 375,926 11/1996 Snyder D12/187
- 4,932,770 6/1990 Carauaty 359/871
- 5,639,054 6/1997 Gerndt 359/872

Primary Examiner—Ralf Seifert

[57] **CLAIM**

The ornamental design for a rear view mirror with panoramic and standard mirror, as shown.

DESCRIPTION

FIG. 1 is a front elevational view of a rear view mirror with panoramic and standad mirror showing my new design; FIG. 2 is a rear view of the rear view mirror with panoramic and standard mirror of FIG. 2 ; FIG. 3 is a left side view of the rear view mirror with panoramic and standard mirror of FIG. 1 ; FIG. 4 is a right side view of the rear view mirror with panoramic and standard mirror of FIG. 1 ; FIG. 5 is a top plan view of the rear view mirror with panoramic and standard mirror of FIG. 1 ; and, FIG. 6 is a bottom plan view of the rear view mirror with panoramic and standard mirror of FIG. 1 .

1 Claim, 3 Drawing Sheets

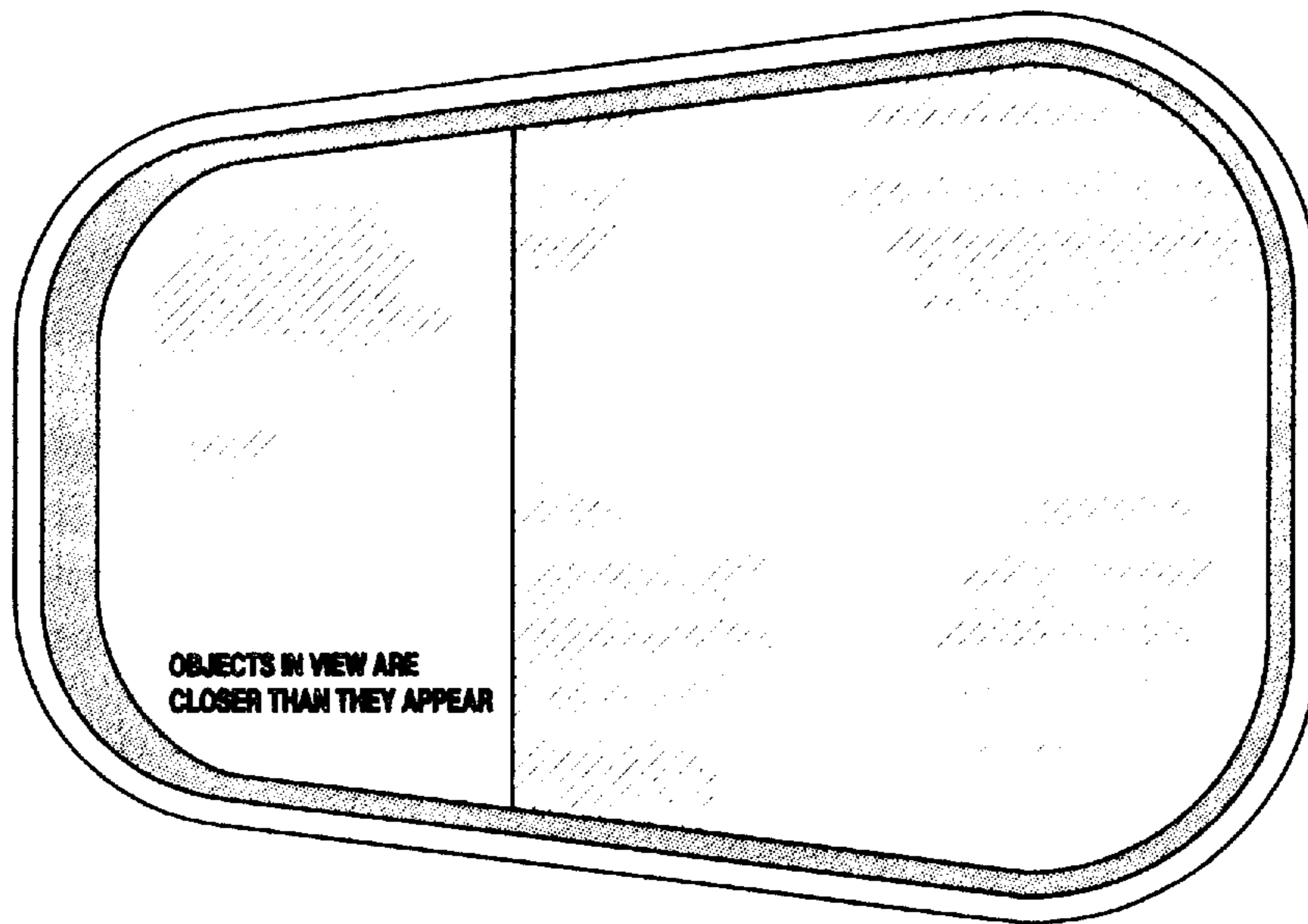

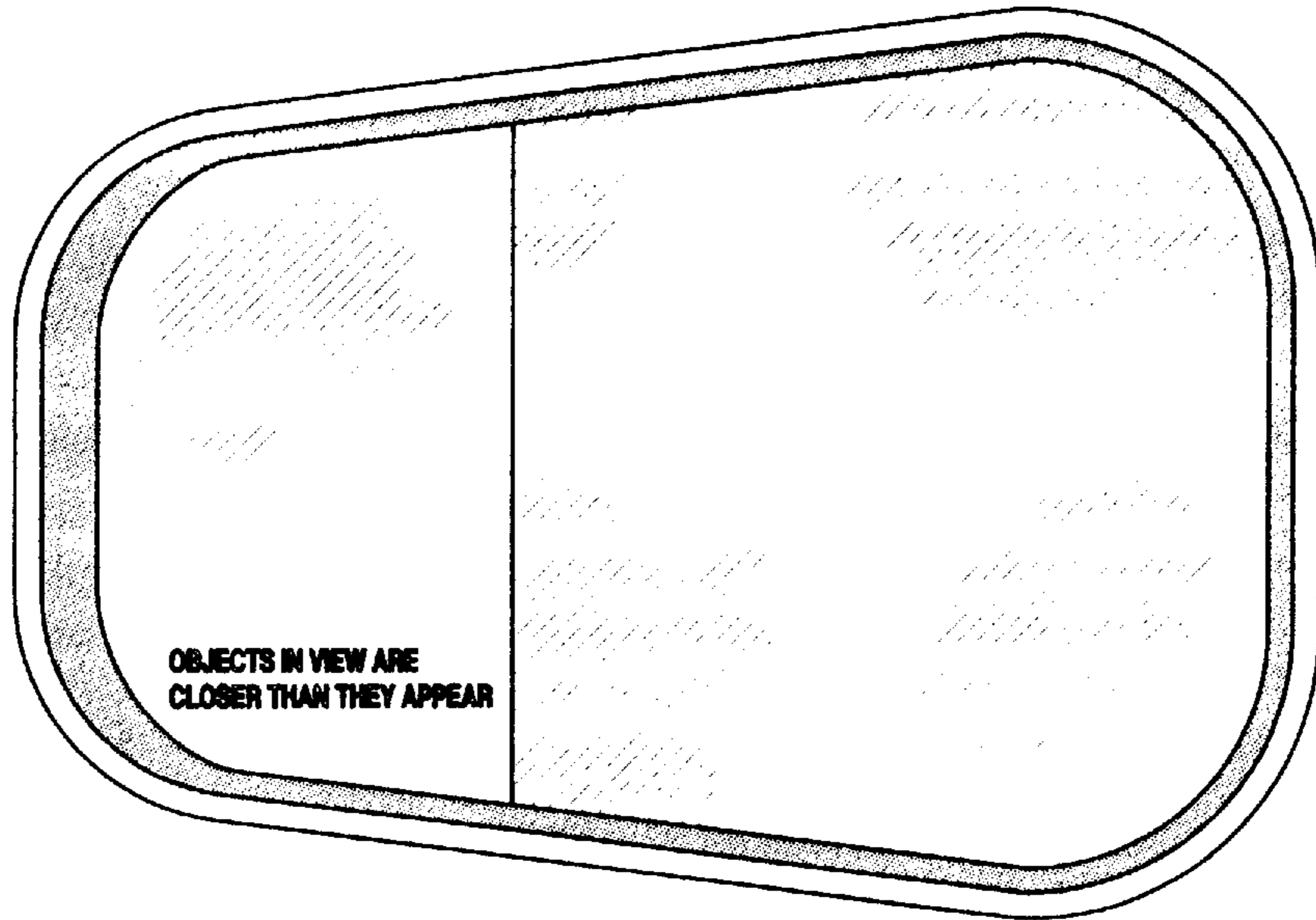

Fig. 1

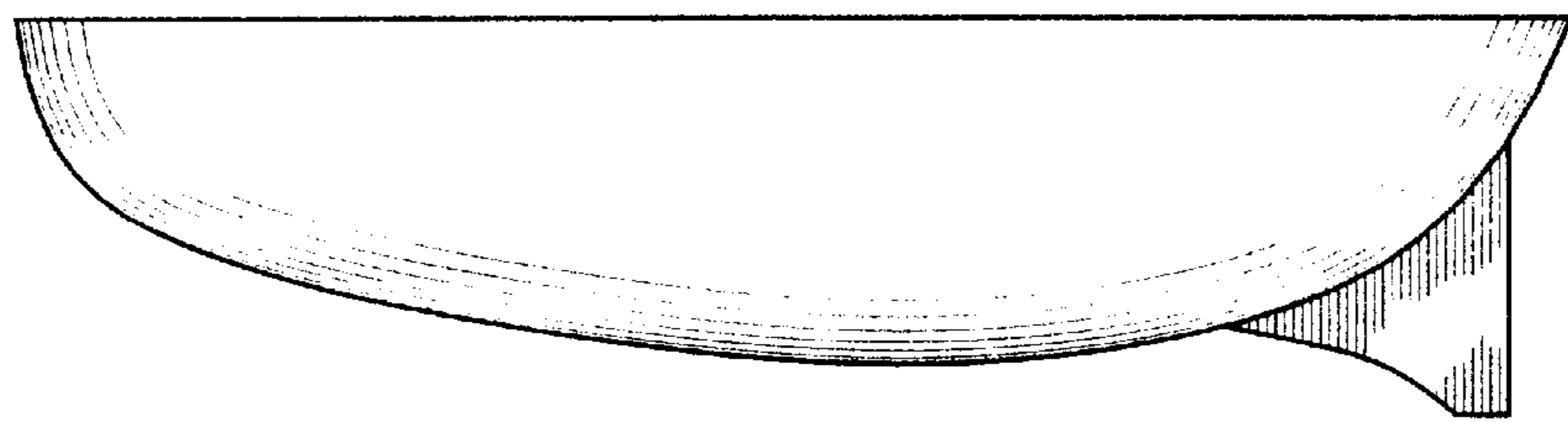

Fig. 6

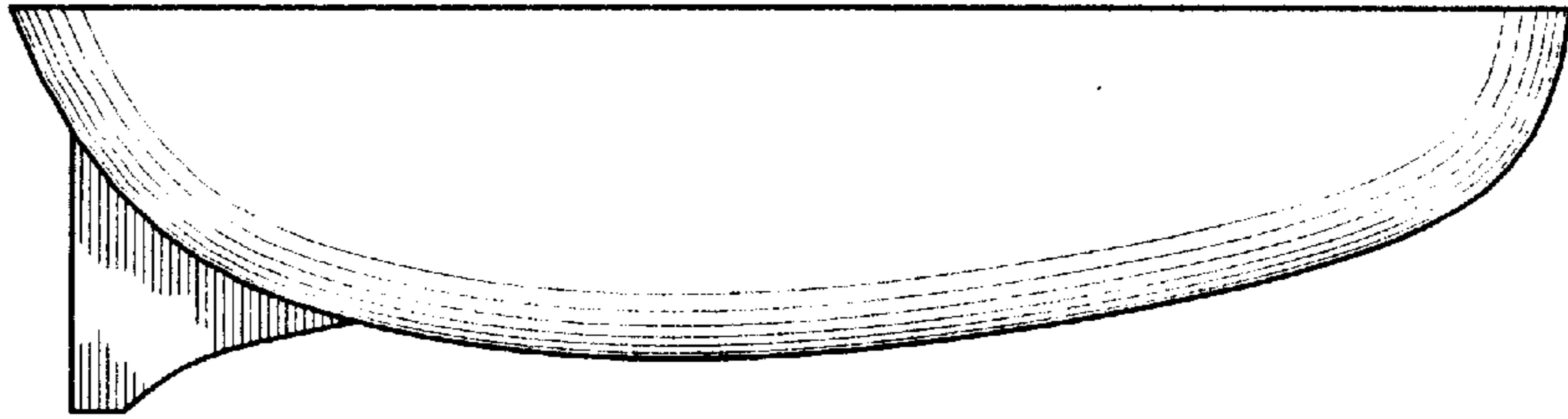

Fig. 5

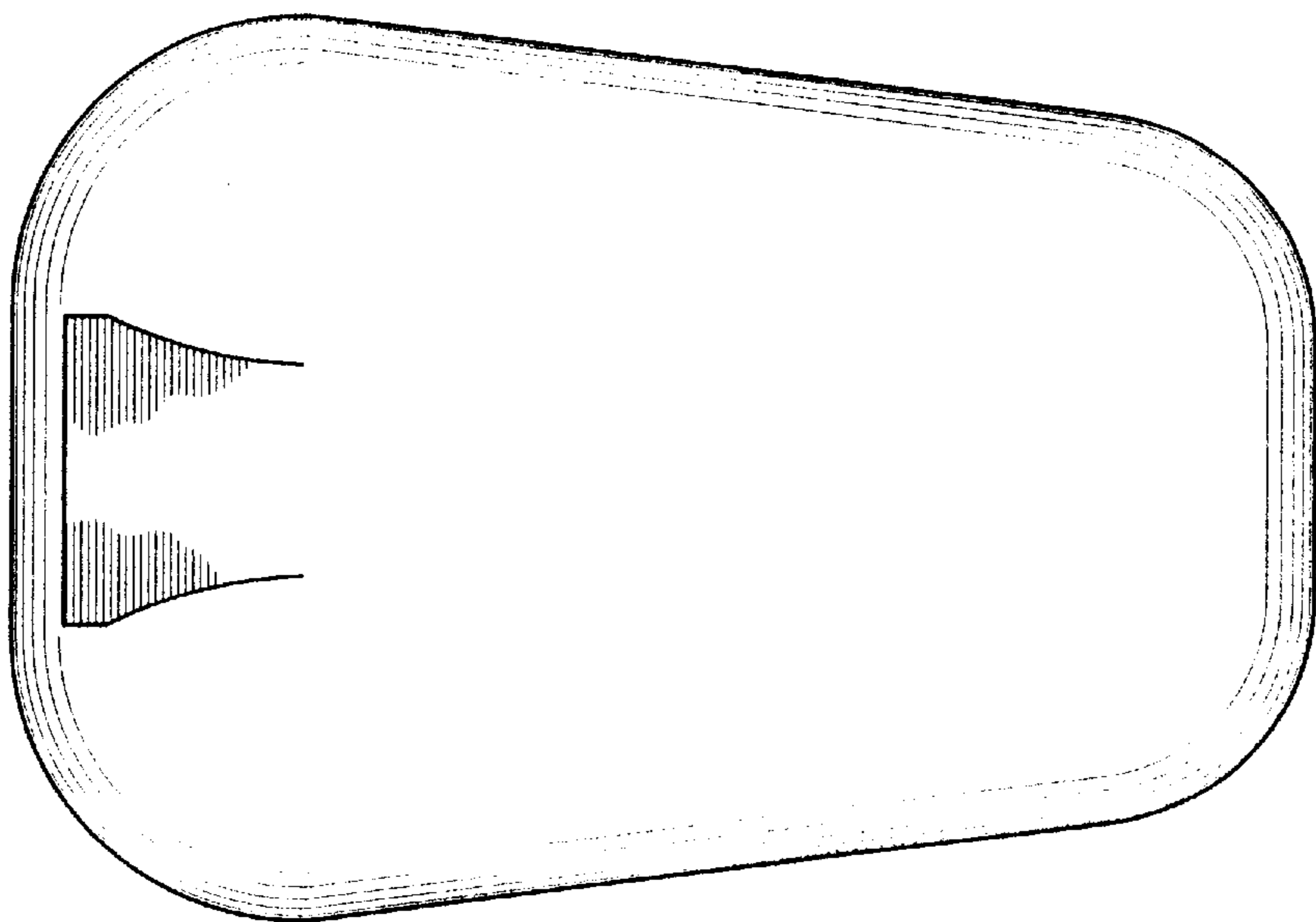

Fig. 2

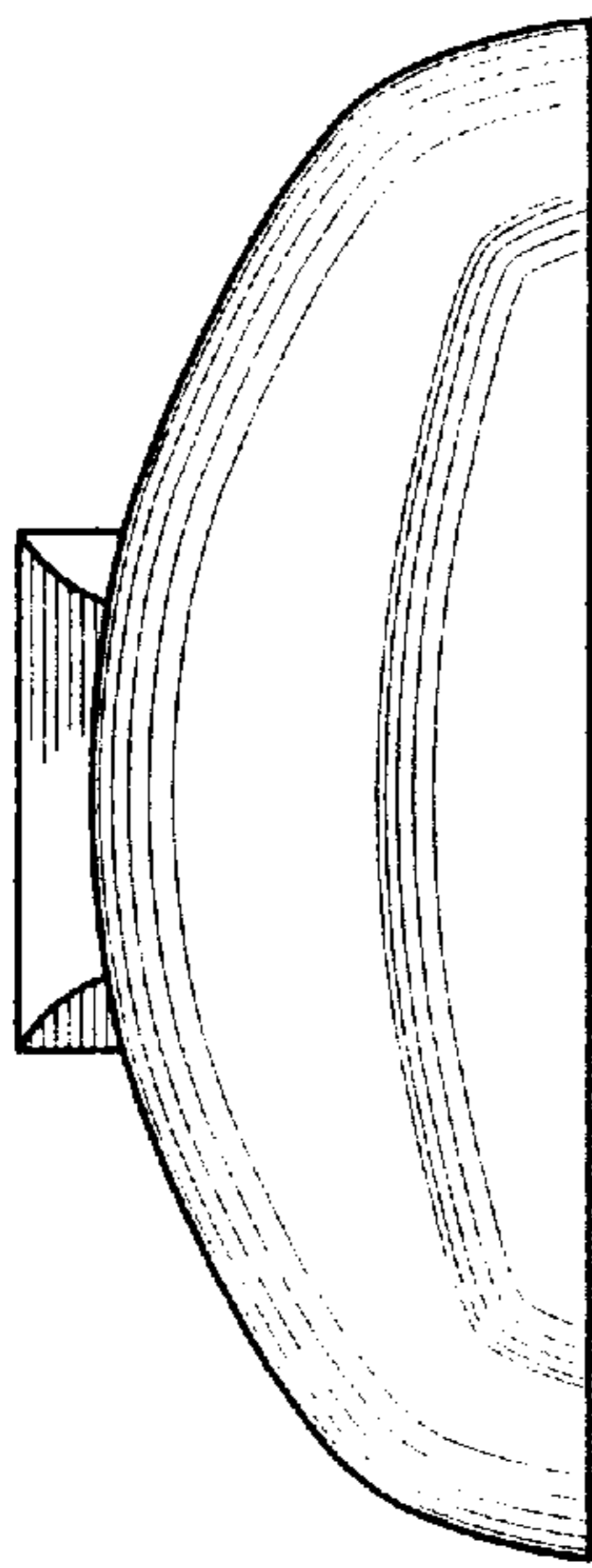

Fig. 3

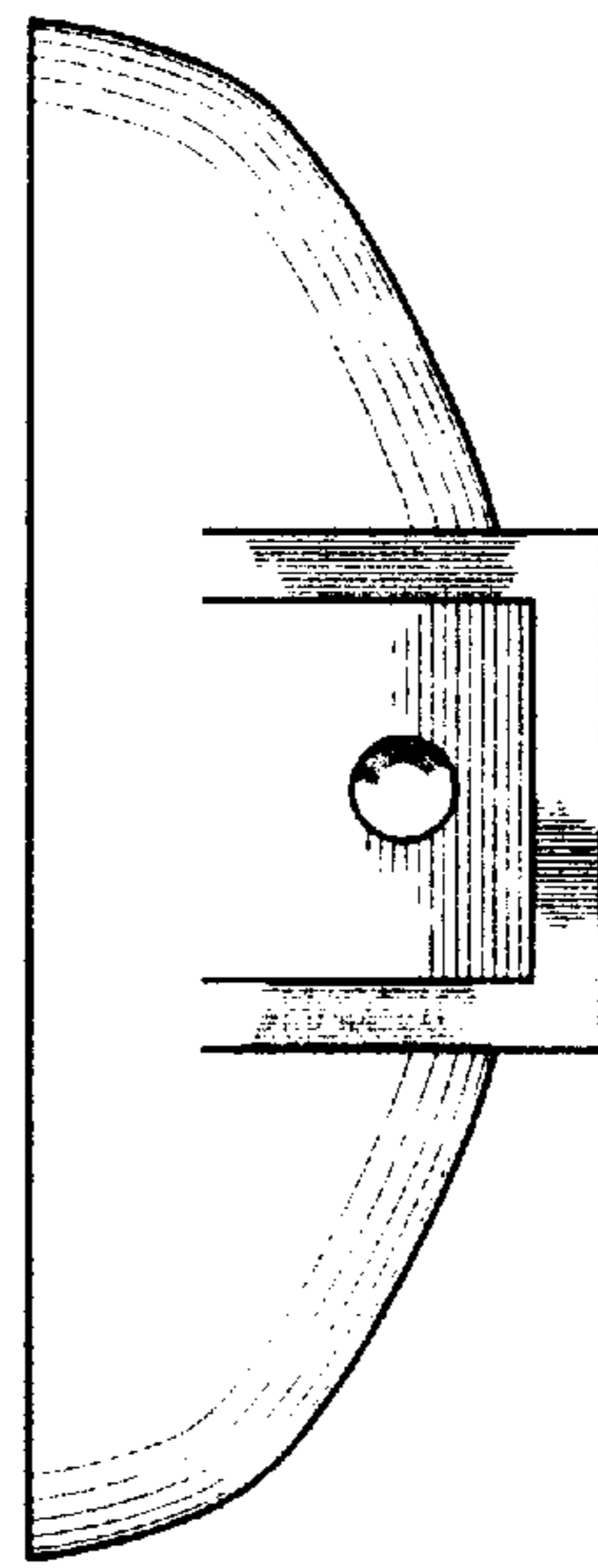

Fig. 4