



US00D402554S

United States Patent [19] Batchelor

[11] Patent Number: Des. 402,554

[45] Date of Patent: **Dec. 15, 1998

[54] CARTON BLANK

[75] Inventor: Brant D. Batchelor, Stamford, Conn.

[73] Assignee: Benckiser Consumer Products, Inc.,
Greenwich, Conn.

[**] Term: 14 Years

[21] Appl. No.: 82,492

[22] Filed: Jan. 23, 1998

[51] LOC (6) Cl. 09-03

[52] U.S. Cl. D9/433; D9/432

[58] Field of Search D9/414, 416, 423,
D9/432, 433; 206/494; 229/232; 221/63

[56] References Cited

U.S. PATENT DOCUMENTS

D. 254,897	5/1980	Jonas	D9/433
D. 263,122	2/1982	Bonczyk	D9/433
D. 263,204	3/1982	Dutcher	D9/433
D. 304,300	10/1989	Duke	D9/433
D. 308,341	6/1990	Winterling	D9/433
D. 309,107	7/1990	Winterling	D9/433
D. 326,227	5/1992	Forbes, Jr.	D9/433
D. 327,004	6/1992	Nadal	D9/337
D. 348,610	7/1994	Forbes, Jr.	D9/433
3,177,610	4/1965	Smith	43/131
3,580,482	5/1971	Witte	229/51

3,737,095	6/1973	Derauf	229/232
3,905,646	9/1975	Brackmann et al.	229/232
4,687,104	8/1987	Ielmini	206/907
4,738,365	4/1988	Prater	229/232
4,746,019	5/1988	Prater	206/625
4,886,170	12/1989	Willey et al.	206/609
4,915,292	4/1990	Ielmini	229/132
4,919,785	4/1990	Willey et al.	206/625
5,085,323	2/1992	Kuchenbecker	229/207

Primary Examiner—Ted Shooman
Assistant Examiner—Nanda Bondade
Attorney, Agent, or Firm—Janal M. Kalis

[57] CLAIM

The ornamental design for a carton blank, as shown and described.

DESCRIPTION

FIG. 1 is a top plan view of a carton blank showing my new design, the bottom view being identical;
FIG. 2 is a top edge view of the blank shown in FIG. 1;
FIG. 3 is a right edge view of the blank shown in FIG. 1, the left edge view being a mirror image;
FIG. 4 is a bottom edge view of the blank as shown in FIG. 1; and,
FIG. 5 is a perspective view of the carton blank, once constructed in three dimensions.

1 Claim, 2 Drawing Sheets

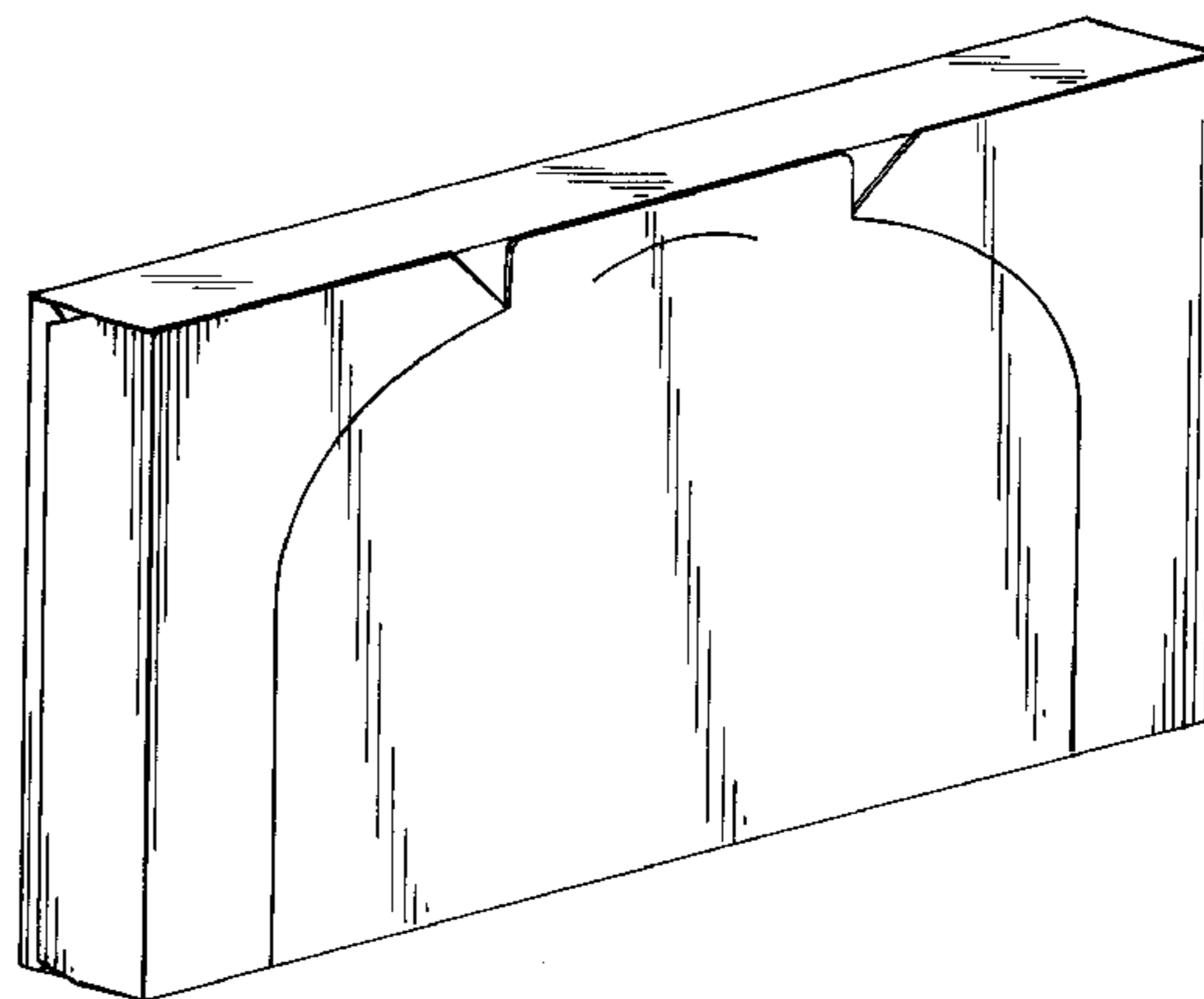
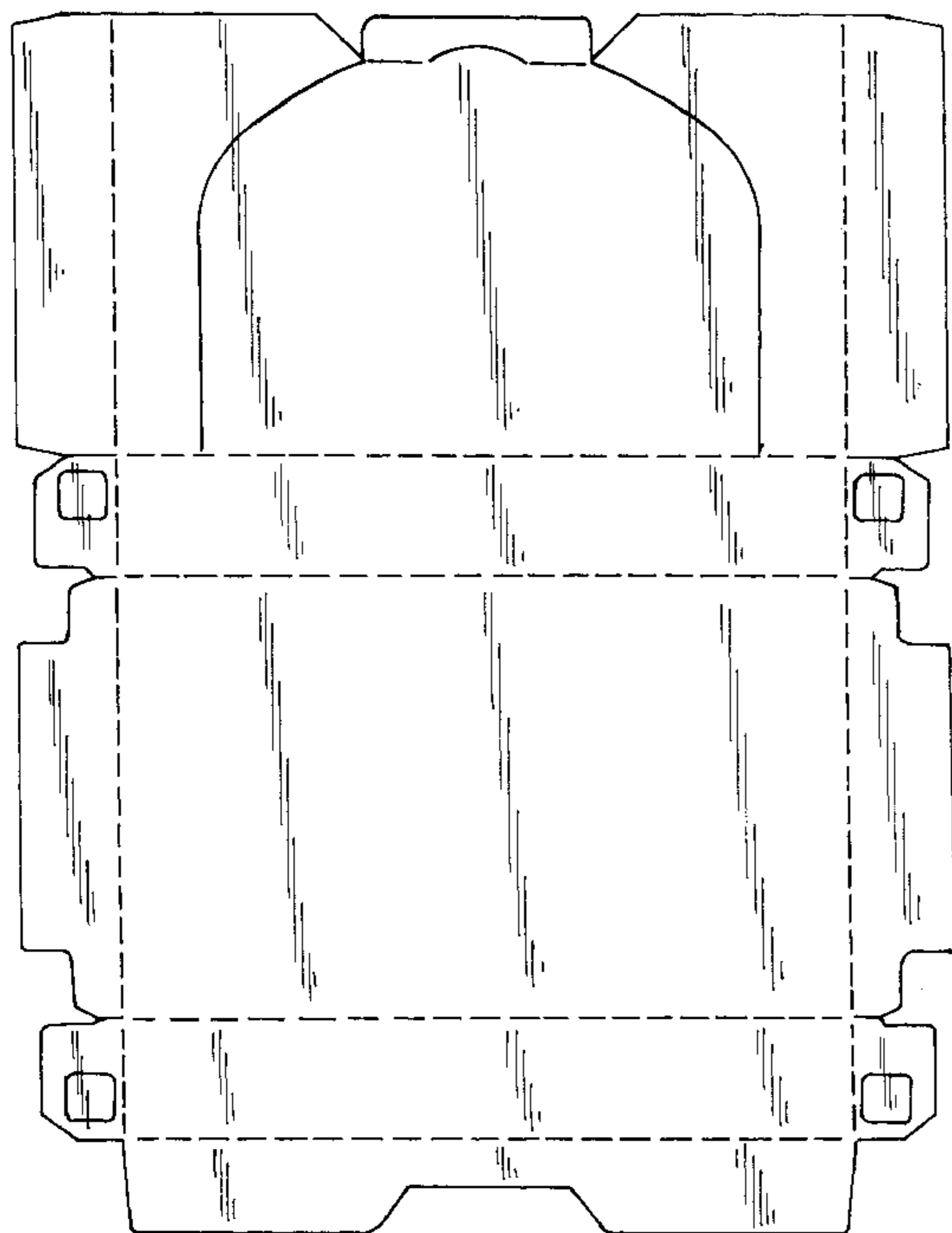

Fig. 2



Fig. 1

Fig. 3

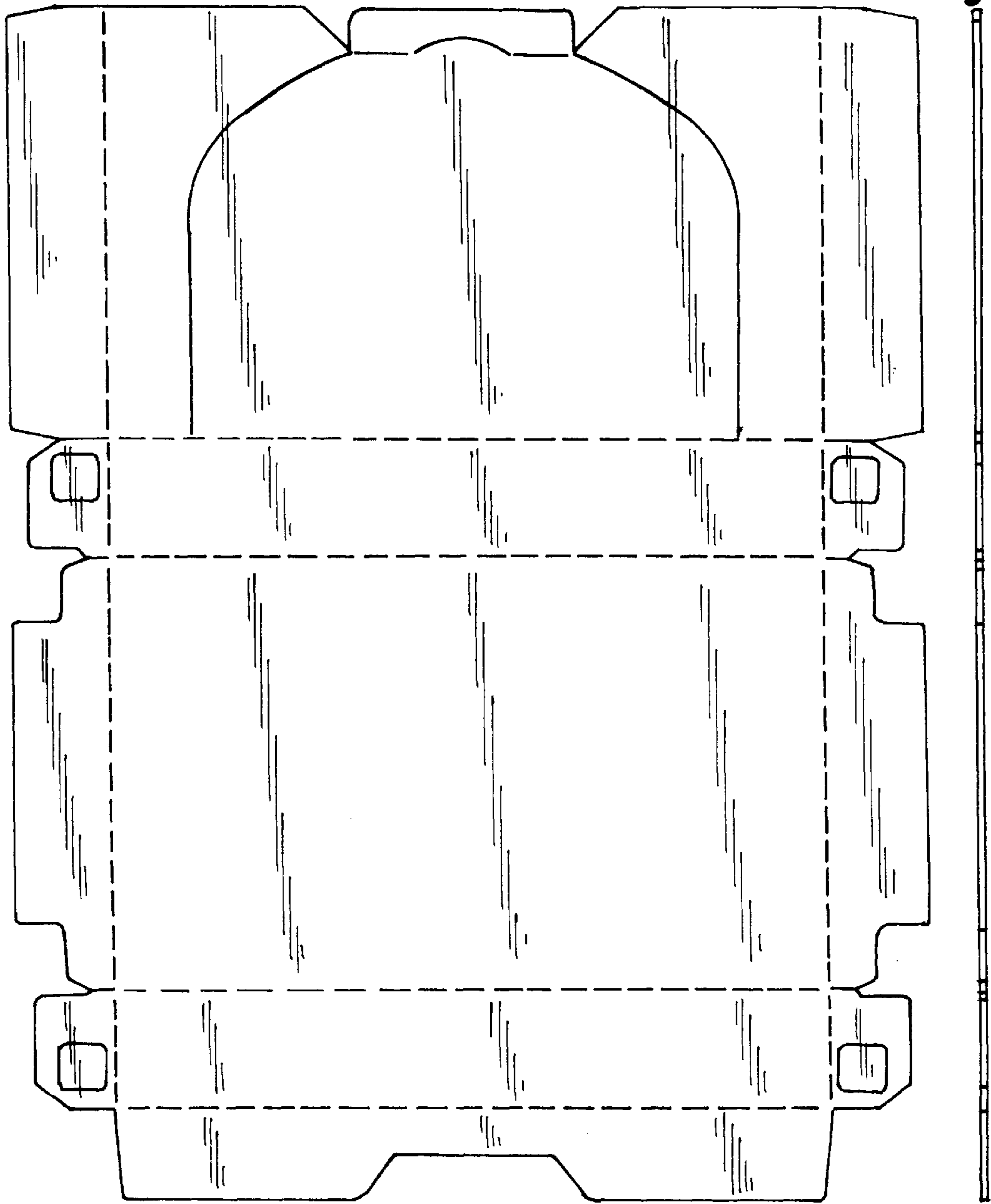
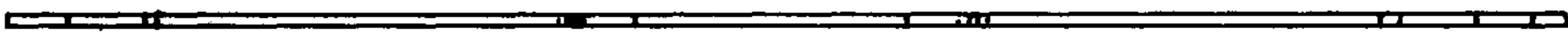

Fig. 4



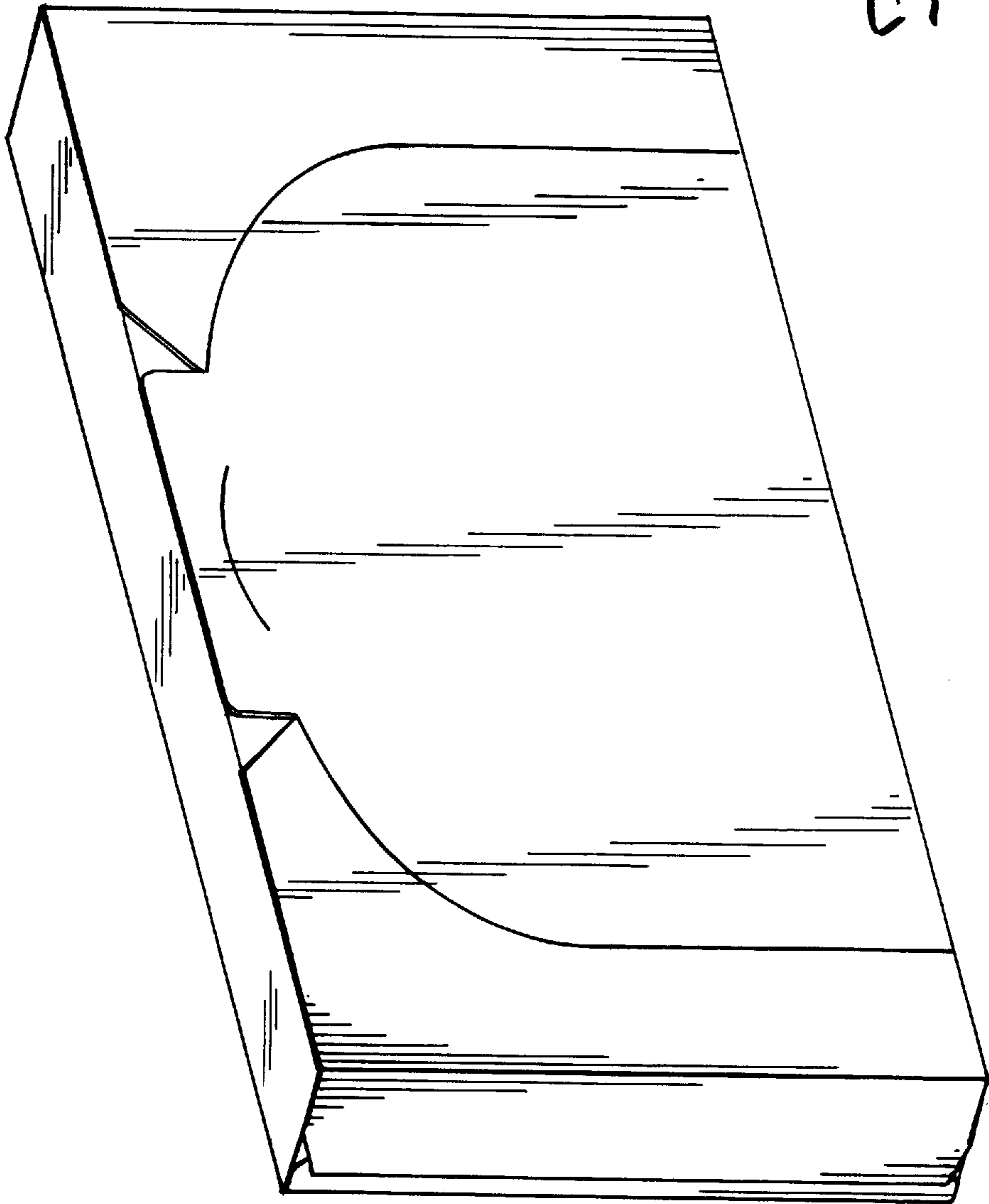

Fig. 5