



US00D402539S

United States Patent [19]

[11] **Patent Number: Des. 402,539**

Pingel et al.

[45] **Date of Patent: **Dec. 15, 1998**

[54] **TOW STRAP REEL**

OTHER PUBLICATIONS

[75] Inventors: **Wayne Pingel; Donna Pingel**, both of Adams, Wis.

Sailboat and Equipment Directory, p. 44, pulley block, located at bottom of page, Jan. 1984.

[73] Assignee: **Pingel Enterprise, Inc.**, Adams, Wis.

Primary Examiner—Holly Baynham
Attorney, Agent, or Firm—Douglas B. White

[**] Term: **14 Years**

[57] **CLAIM**

[21] Appl. No.: **85,486**

The ornamental design for a tow strap reel, as shown.

[22] Filed: **Mar. 24, 1998**

DESCRIPTION

[51] **LOC (6) Cl.** **08-05**

[52] **U.S. Cl.** **D8/359**

[58] **Field of Search** D8/358, 359; 280/480.1; D12/162; 242/396.8, 397, 405.3

FIG. 1 is a front view of the tow strap reel;

FIG. 2 is a rear view of the tow strap reel;

FIG. 3 is a right side view of the tow strap reel;

FIG. 4 is a left side view of the tow strap reel;

FIG. 5 is a bottom view of the tow strap reel;

FIG. 6 is a top view of the tow strap reel; and,

FIG. 7 is a perspective view of the tow strap reel.

The strap is shown broken away to indicate indeterminate length.

The contrasting stippled shading represents a cloth-like surface.

[56] **References Cited**

U.S. PATENT DOCUMENTS

D. 140,055	1/1945	Little	D8/358
D. 211,654	7/1968	Belderwell	D8/359
D. 260,962	9/1981	Hechler, IV	D8/359
2,203,604	6/1940	Stibbins	242/396.8

1 Claim, 2 Drawing Sheets

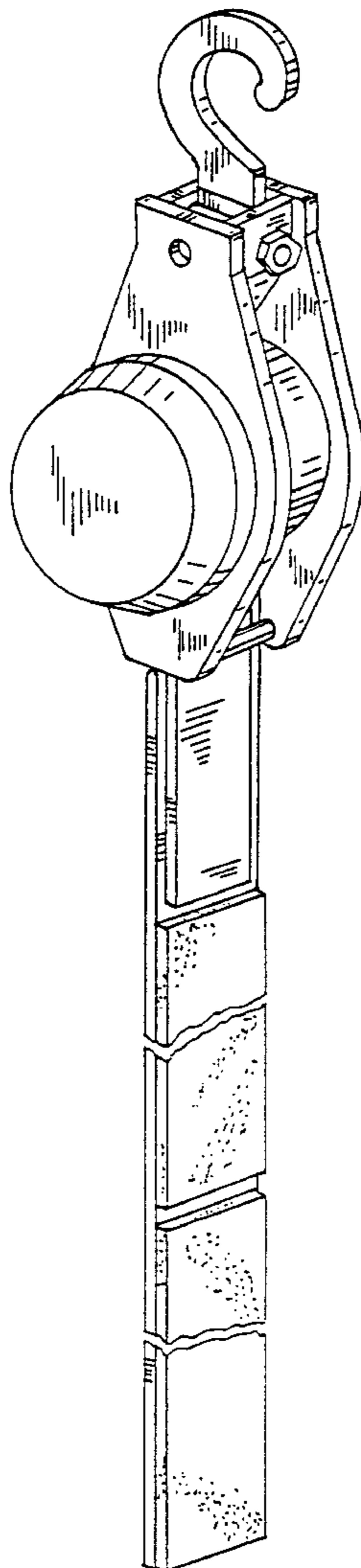

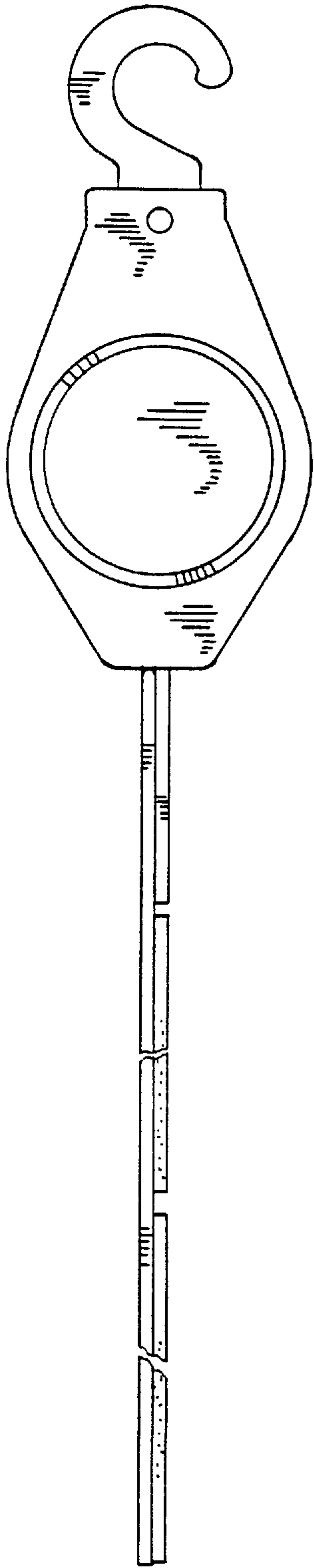

FIG. 1

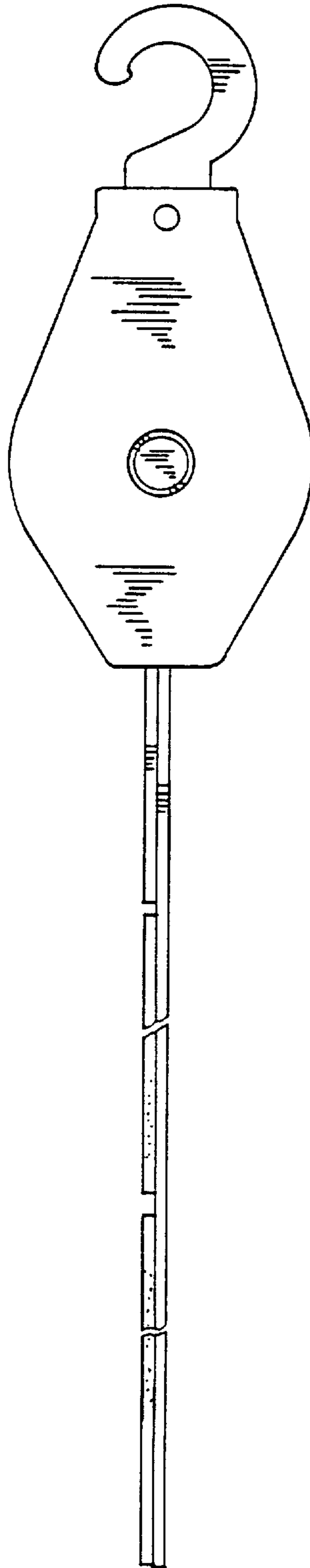

FIG. 2

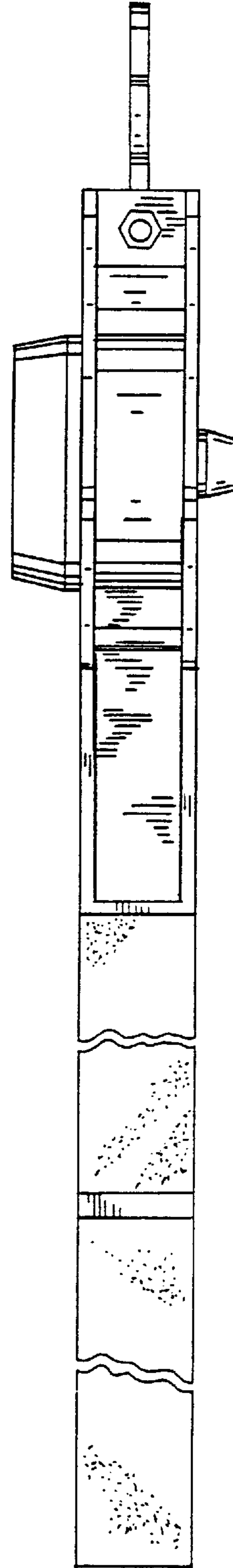

FIG. 3

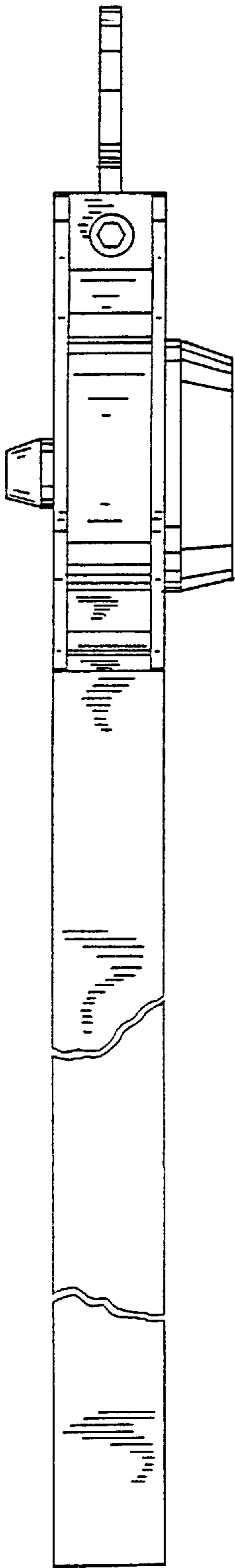

FIG. 4

FIG. 5

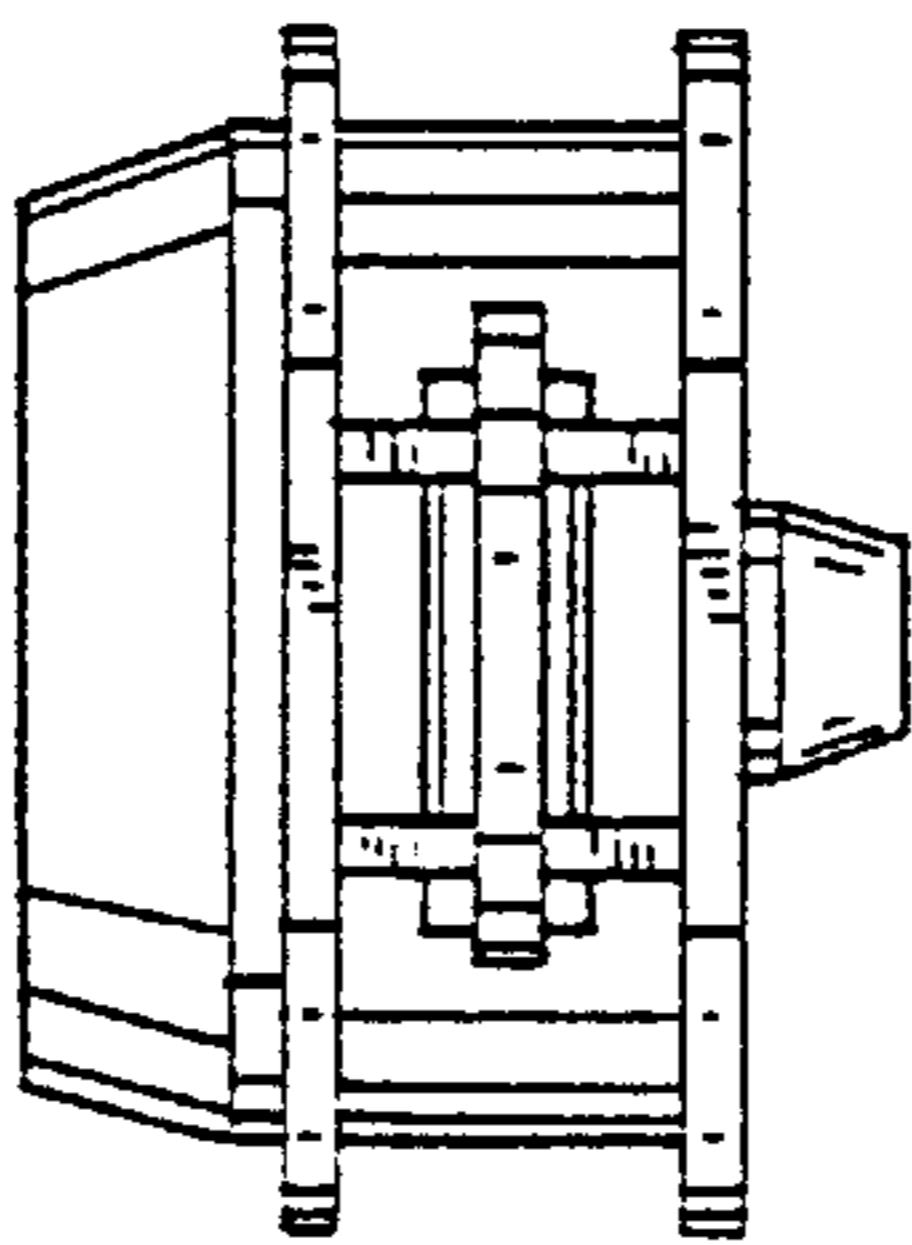
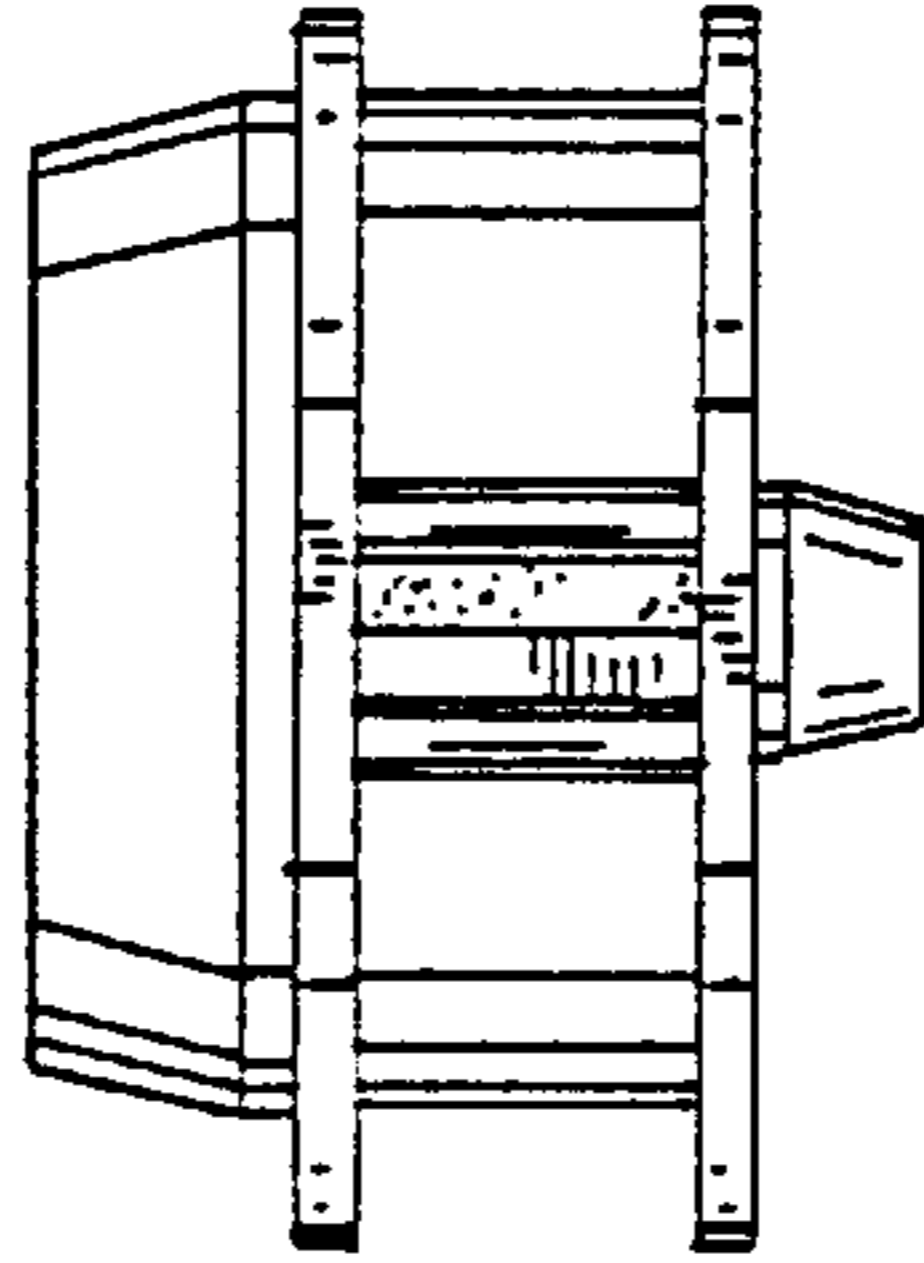

FIG. 6

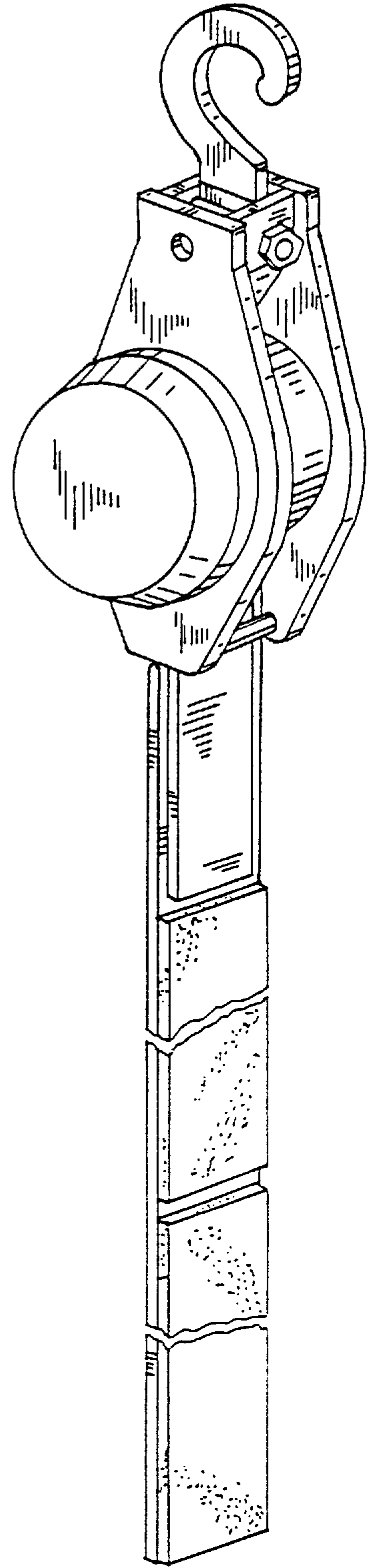

FIG. 7