



US00D402456S

**United States Patent** [19]  
**Greenberg**

[11] **Patent Number: Des. 402,456**  
[45] **Date of Patent: \*\*Dec. 15, 1998**

[54] **SHOE UPPER**

[75] **Inventor: Robert Y. Greenberg, Manhattan Beach, Calif.**

[73] **Assignee: Skechers U.S.A., Inc., Manhattan Beach, Calif.**

[\*\*] **Term: 14 Years**

[21] **Appl. No.: 84,170**

[22] **Filed: Feb. 26, 1998**

[51] **LOC (6) Cl. .... 02-04**

[52] **U.S. Cl. .... D2/969**

[58] **Field of Search ..... D2/969, 970, 902, D2/907, 908, 910-912, 944; 36/83, 89, 102, 103, 114, 116, 45, 50.1**

[56] **References Cited**

**U.S. PATENT DOCUMENTS**

- D. 283,364 4/1986 Gamm ..... D2/907
- D. 291,383 8/1987 Campbell et al. .... D2/907
- D. 301,183 5/1989 Duclos .
- D. 328,667 8/1992 Tonkel et al. .
- D. 334,651 4/1993 Smith .
- D. 342,370 12/1993 Keen .

- D. 345,460 3/1994 Ryder .
- D. 358,702 5/1995 Edwards .
- D. 365,198 12/1995 Worthington ..... D2/907
- D. 373,460 9/1996 Crowley ..... D2/969

*Primary Examiner*—Louis S. Zarfes  
*Assistant Examiner*—Gregory Andoll  
*Attorney, Agent, or Firm*—Marshall A. Lerner, Esq.; Marvin H. Kleinberg, Esq.; Kleinberg & Lerner, LLP

[57] **CLAIM**

The ornamental design for a shoe upper, as shown and described.

**DESCRIPTION**

FIG. 1 is a perspective view of the front, left and top of a shoe upper showing my new design;  
FIG. 2 is a left side elevational view thereof;  
FIG. 3 is a right side elevational view thereof;  
FIG. 4 is a top plan view thereof;  
FIG. 5 is a front elevational view thereof; and,  
FIG. 6 is a rear elevational view thereof.

The broken line showing of the sole in the Figure is for illustrative purposes only and forms no part of the claimed design.

**1 Claim, 6 Drawing Sheets**



FIG. 1

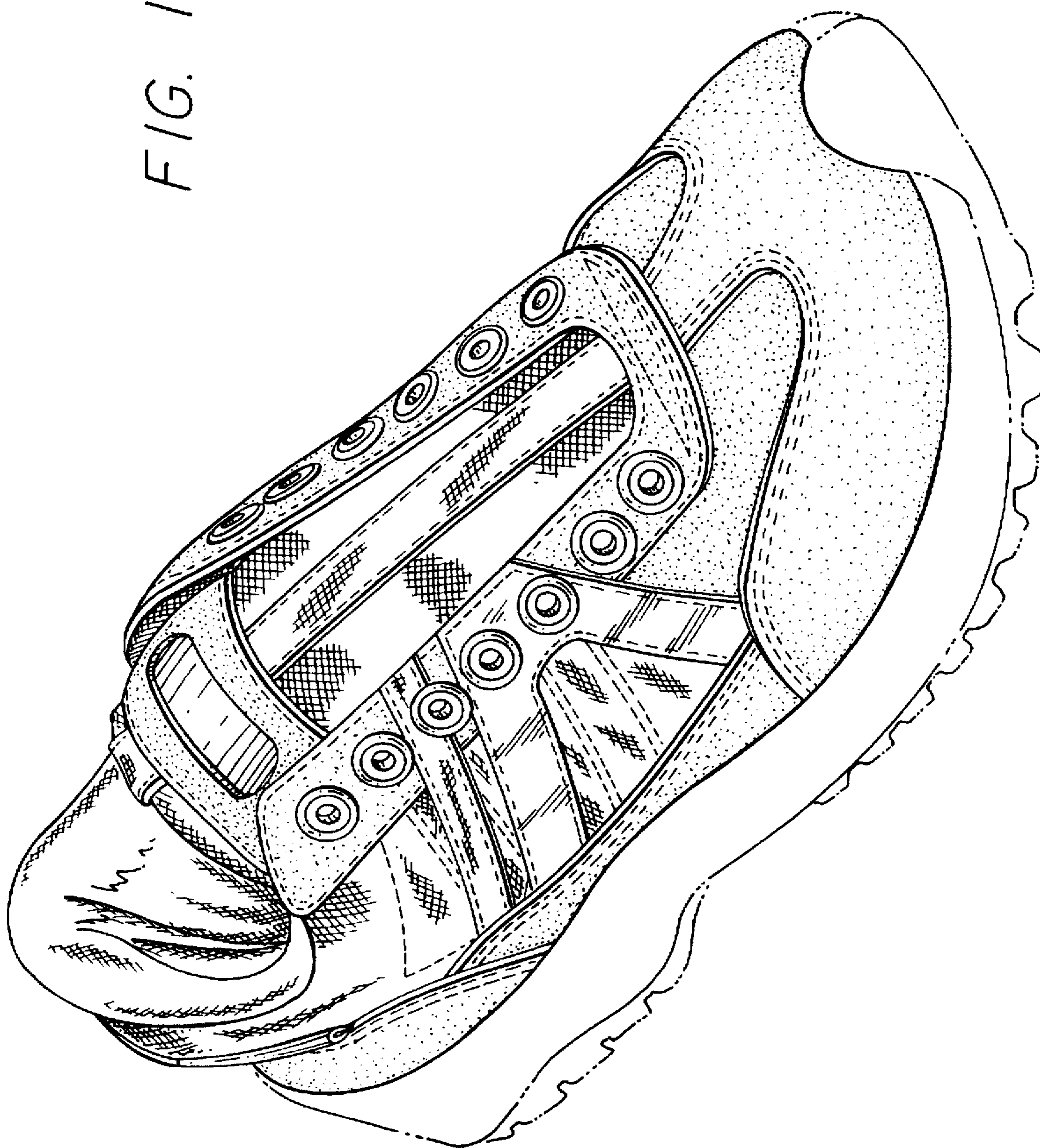
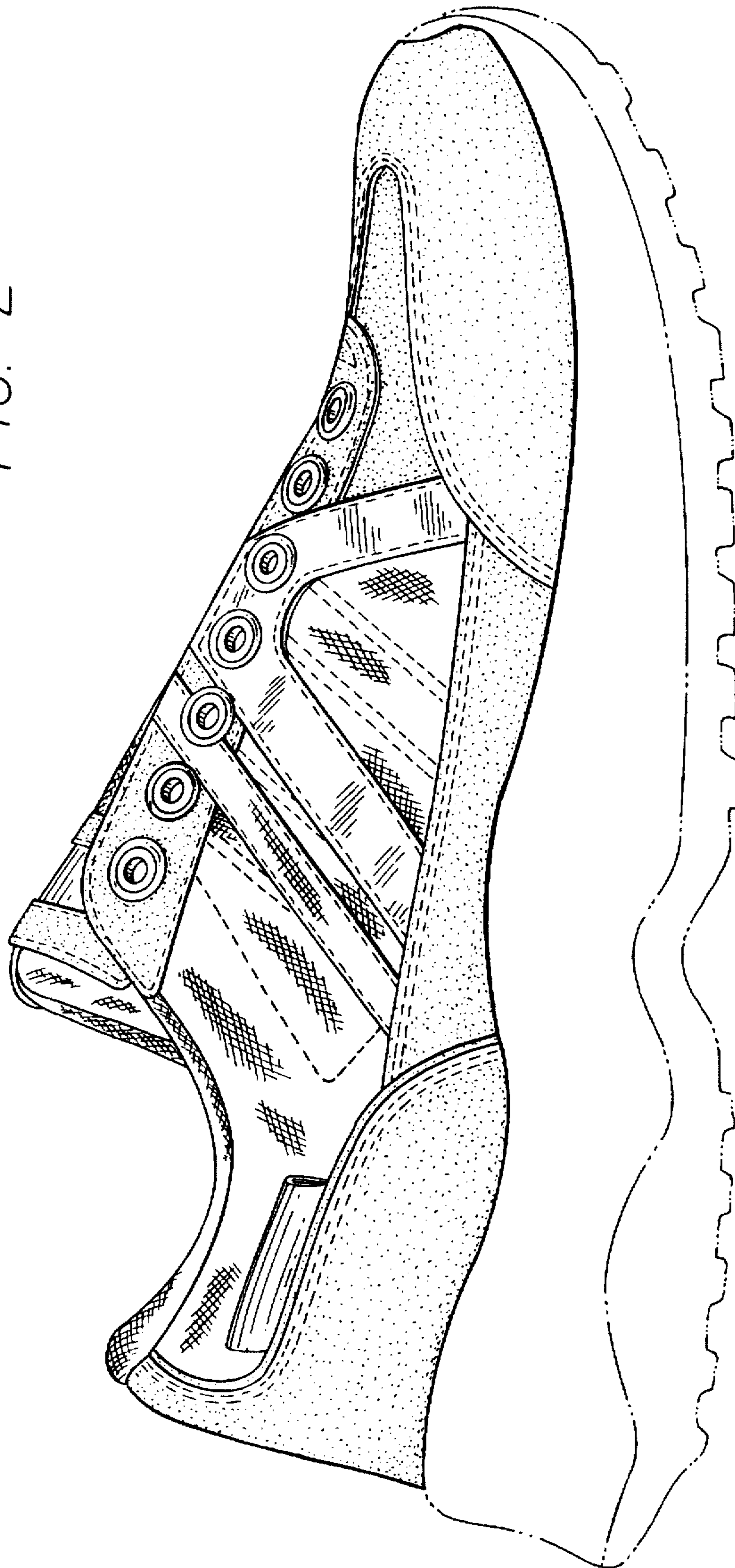

FIG. 2



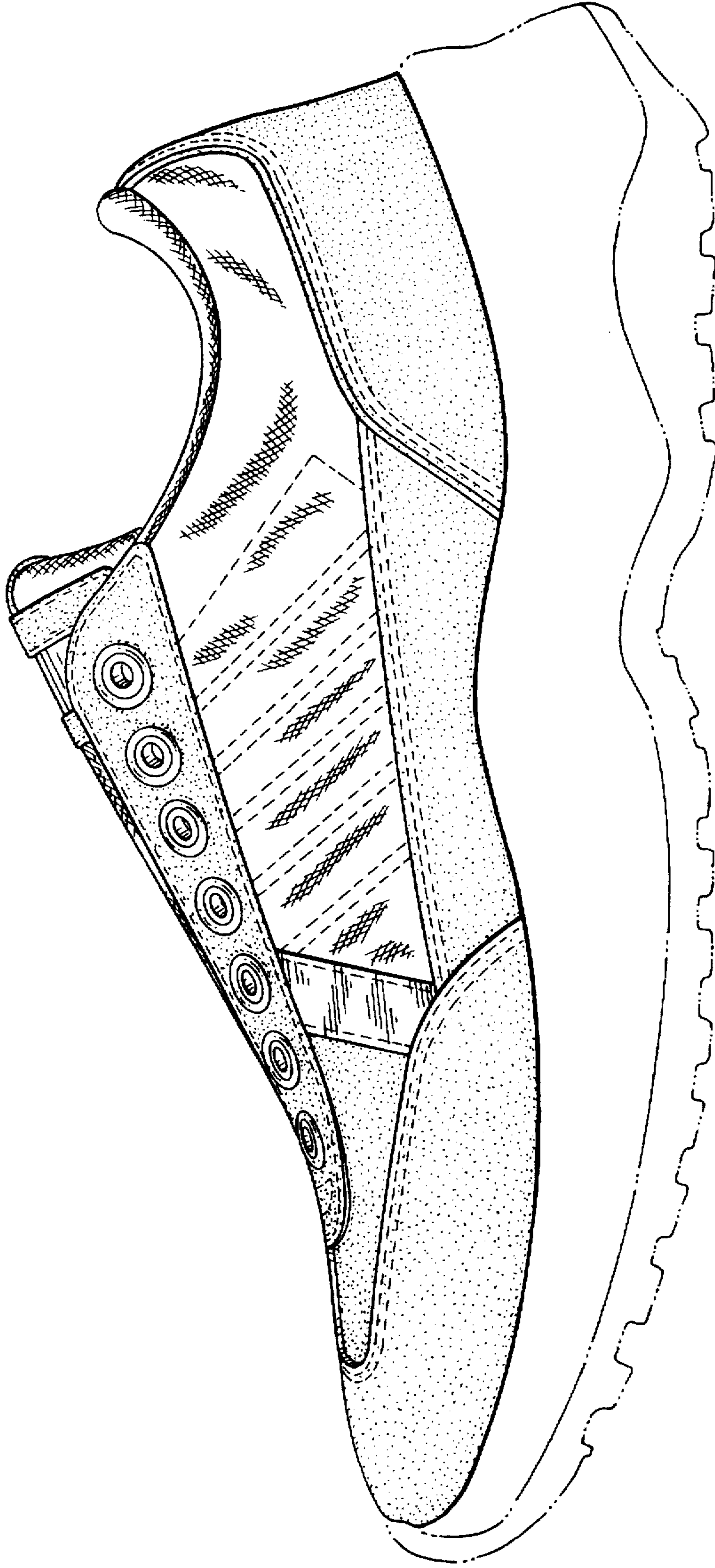
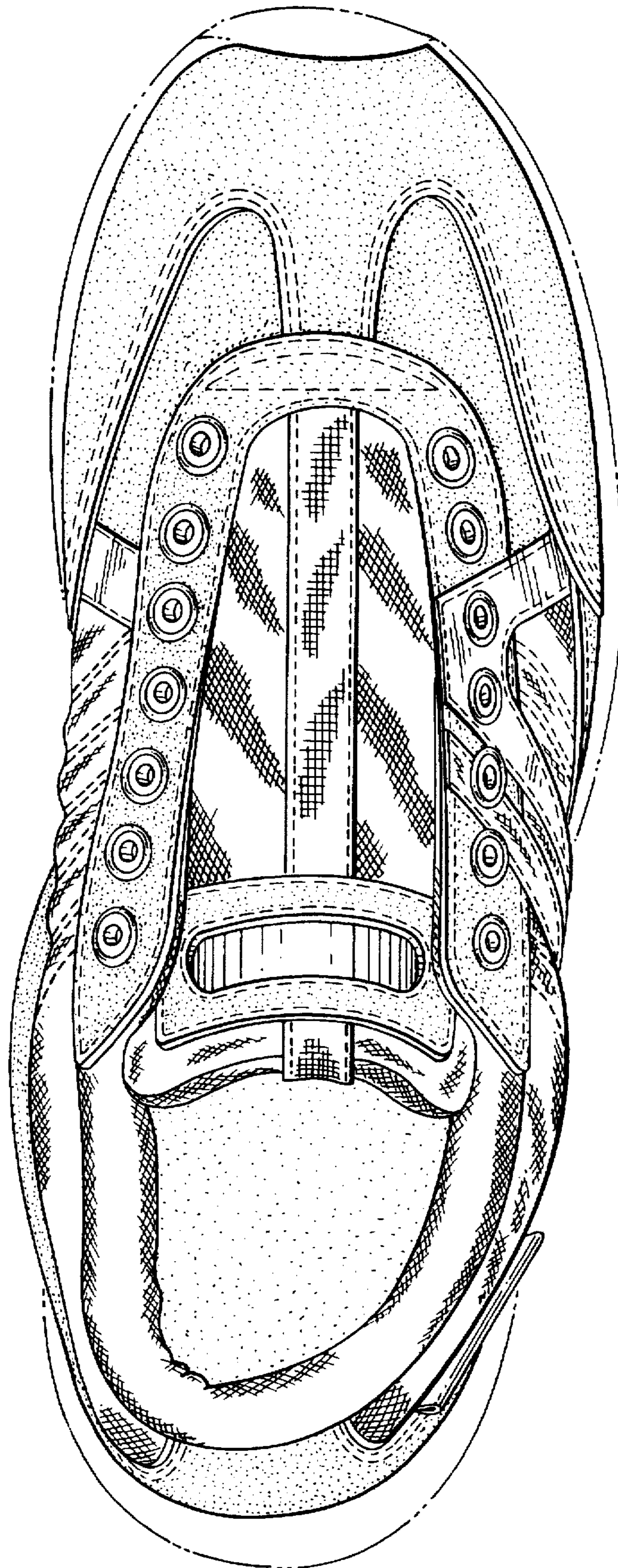

FIG. 3

FIG. 4



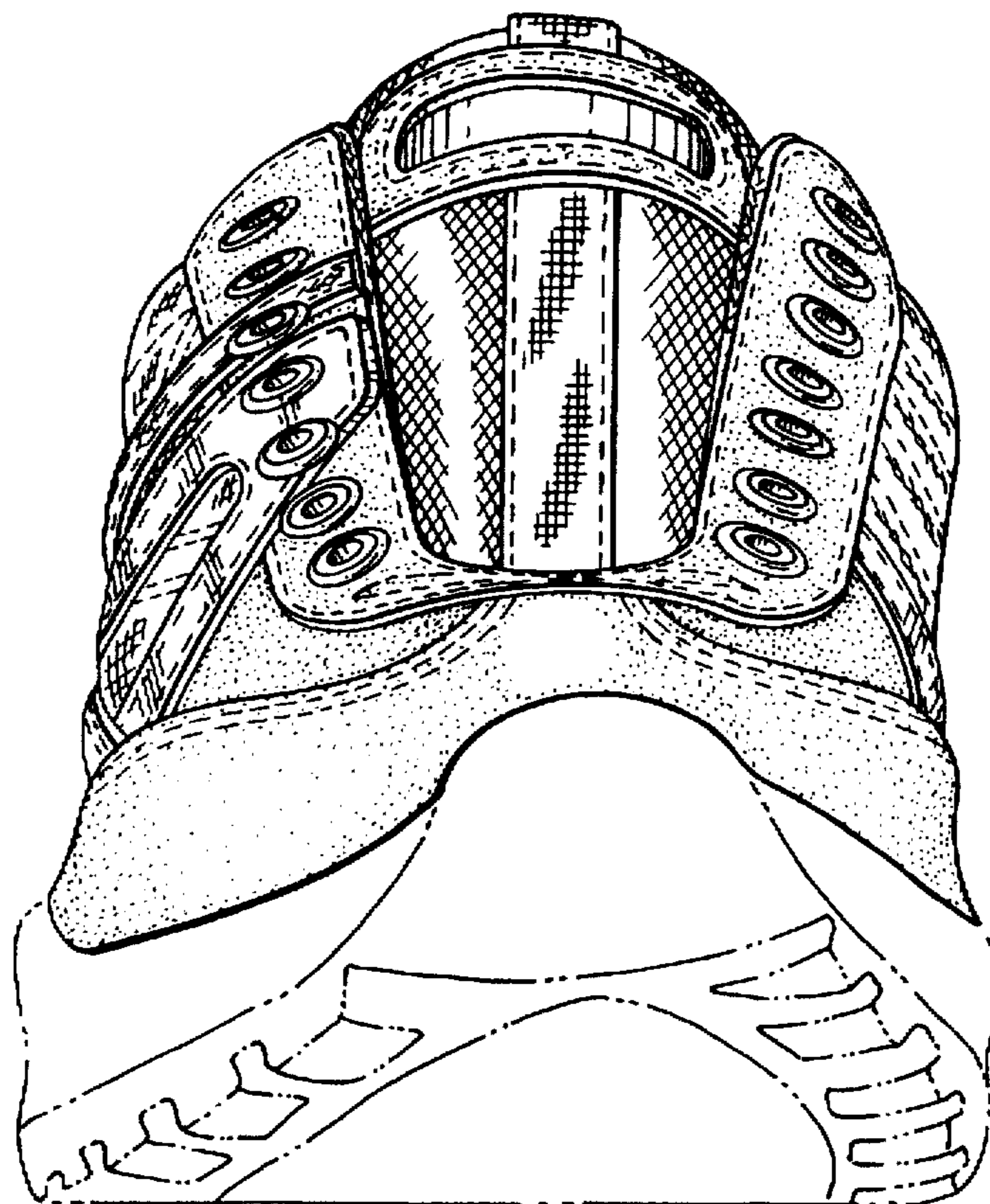

FIG. 5

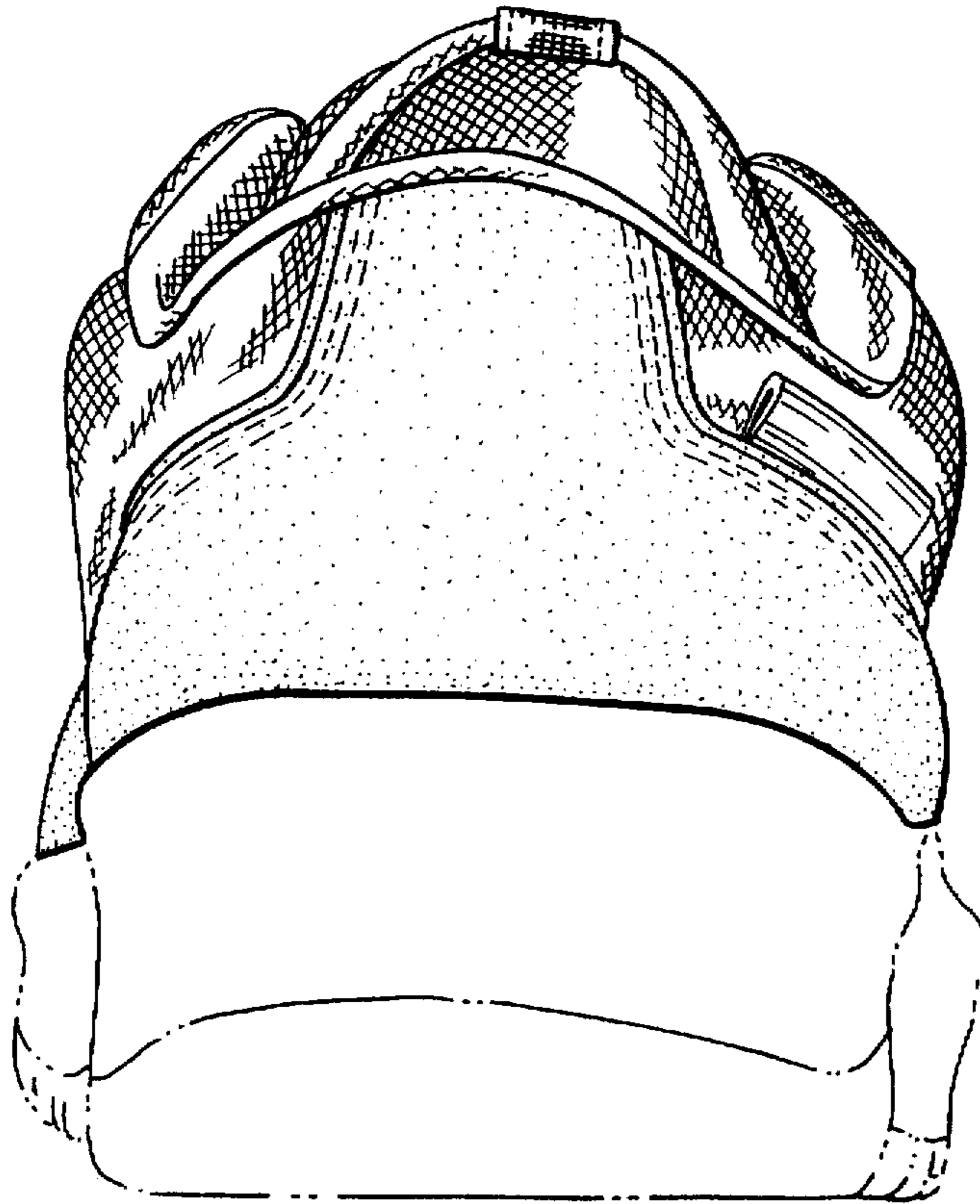

FIG. 6