



US00D402453S

United States Patent [19] Greenberg

[11] Patent Number: **Des. 402,453**

[45] Date of Patent: ****Dec. 15, 1998**

[54] **SHOE UPPER**

[75] Inventor: **Robert Y. Greenberg**, Manhattan Beach, Calif.

[73] Assignee: **Skechers U.S.A., Inc.**, Manhattan Beach, Calif.

[**] Term: **14 Years**

[21] Appl. No.: **83,570**

[22] Filed: **Feb. 11, 1998**

[51] **LOC (6) Cl.** **02-04**

[52] **U.S. Cl.** **D2/969**

[58] **Field of Search** D2/969, 970, 902, D2/908, 910-912, 944; 36/83, 89, 102, 103, 114, 116, 45, 50.1

[56] **References Cited**

U.S. PATENT DOCUMENTS

D. 238,983	3/1976	Senter	D2/907
D. 301,183	5/1989	Duclos	.	
D. 301,386	6/1989	Weiner	D2/908
D. 328,667	8/1992	Tonkel et al.	.	
D. 334,651	4/1993	Smith	.	

D. 342,370	12/1993	Keen	.	
D. 345,460	3/1994	Ryder	.	
D. 358,702	5/1995	Edwards	.	
D. 358,929	6/1995	Peterson	D2/908
5,469,640	11/1995	Nichols	36/50.1

Primary Examiner—Louis S. Zarfaz
Assistant Examiner—Gregory Andoll
Attorney, Agent, or Firm—Marshall A. Lerner; Marvin H. Kleinberg; Kleinberg & Lerner, LLP

[57] **CLAIM**

The ornamental design for a shoe upper, as shown and described.

DESCRIPTION

FIG. 1 is a right side elevational view of a shoe upper showing my new design;
The broken line showing of the sole in FIG. 1 is for illustrative purposes only and forms no part of the claimed design;
FIG. 2 is a top plan view thereof;
FIG. 3 is a left side elevational view thereof;
FIG. 4 is a front elevational view thereof; and,
FIG. 5 is a rear elevational view thereof.

1 Claim, 2 Drawing Sheets

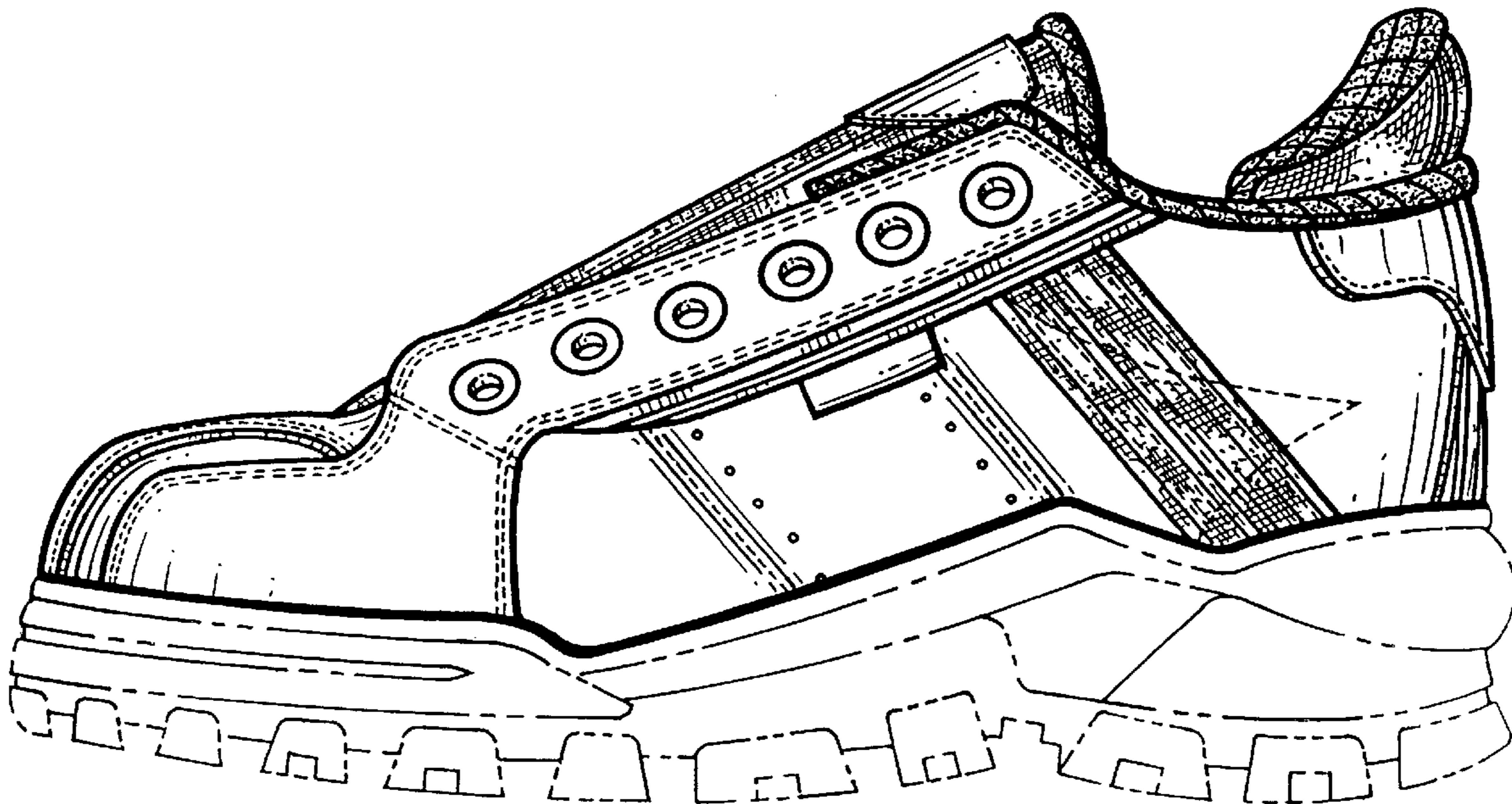

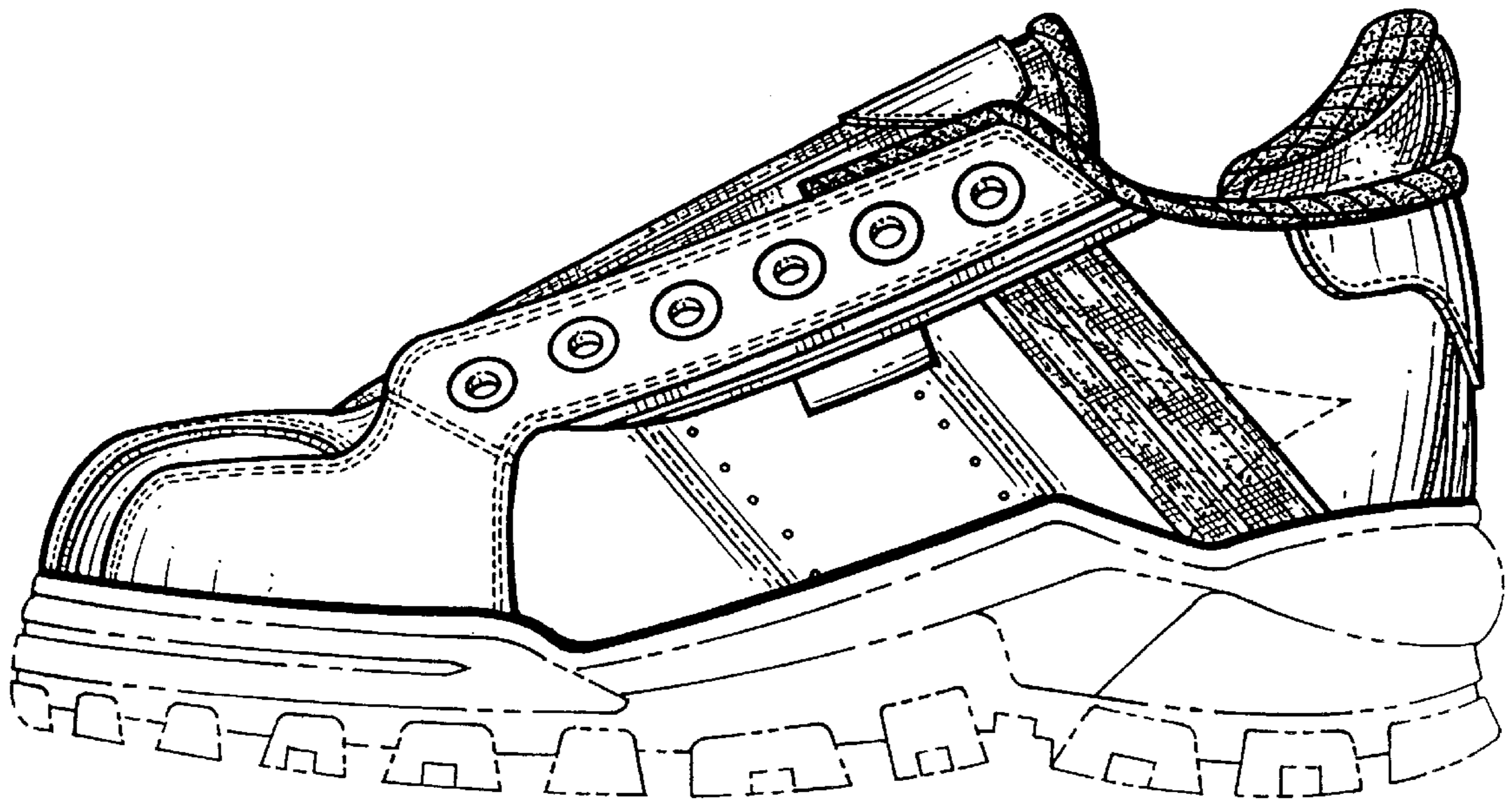

Fig. 1.

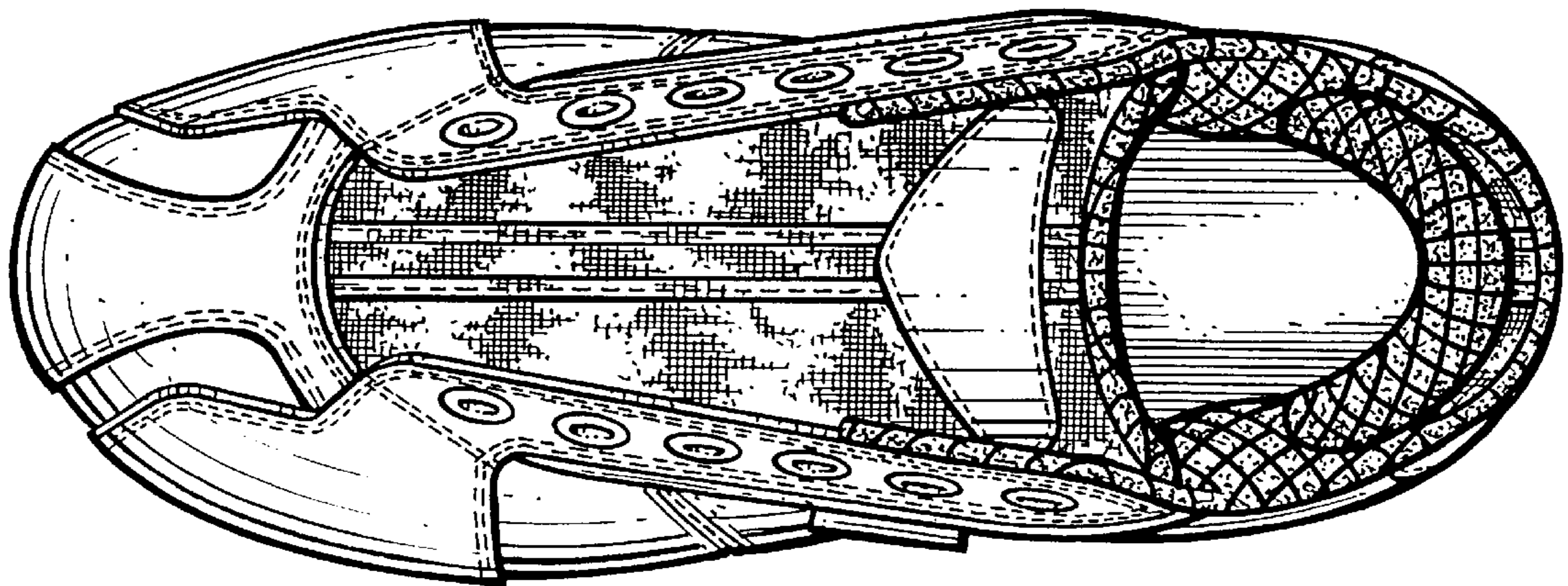

Fig. 2.

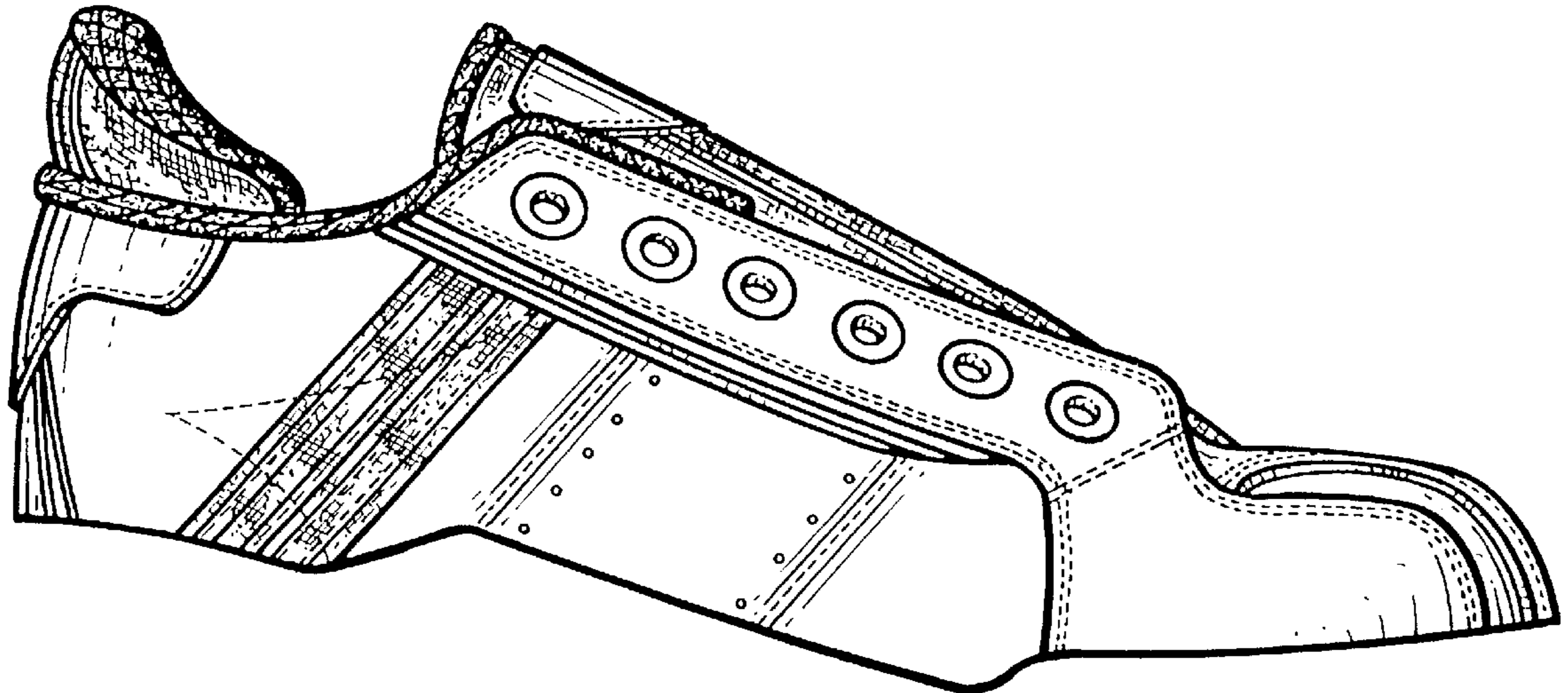

FIG. 3

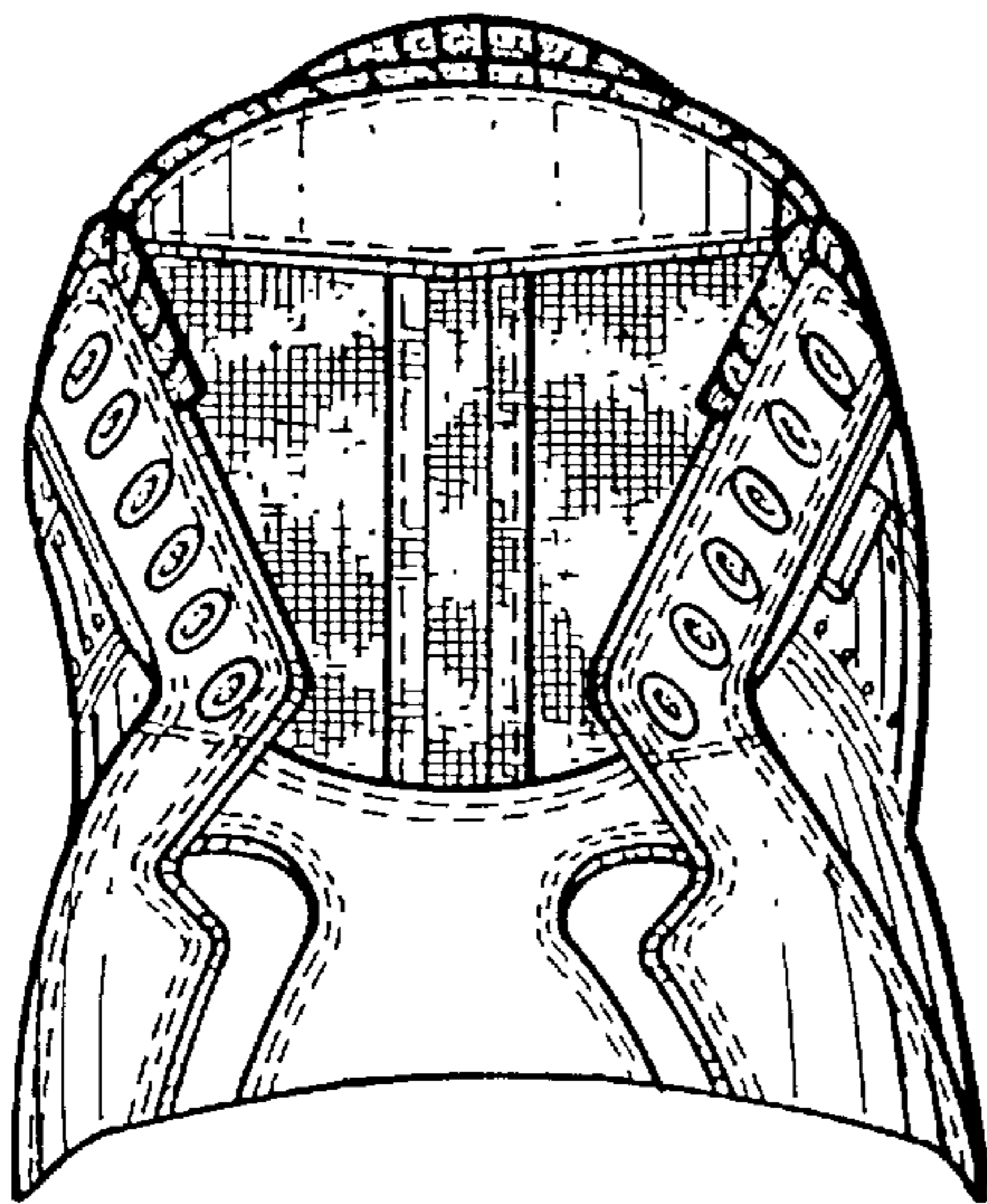

FIG. 4

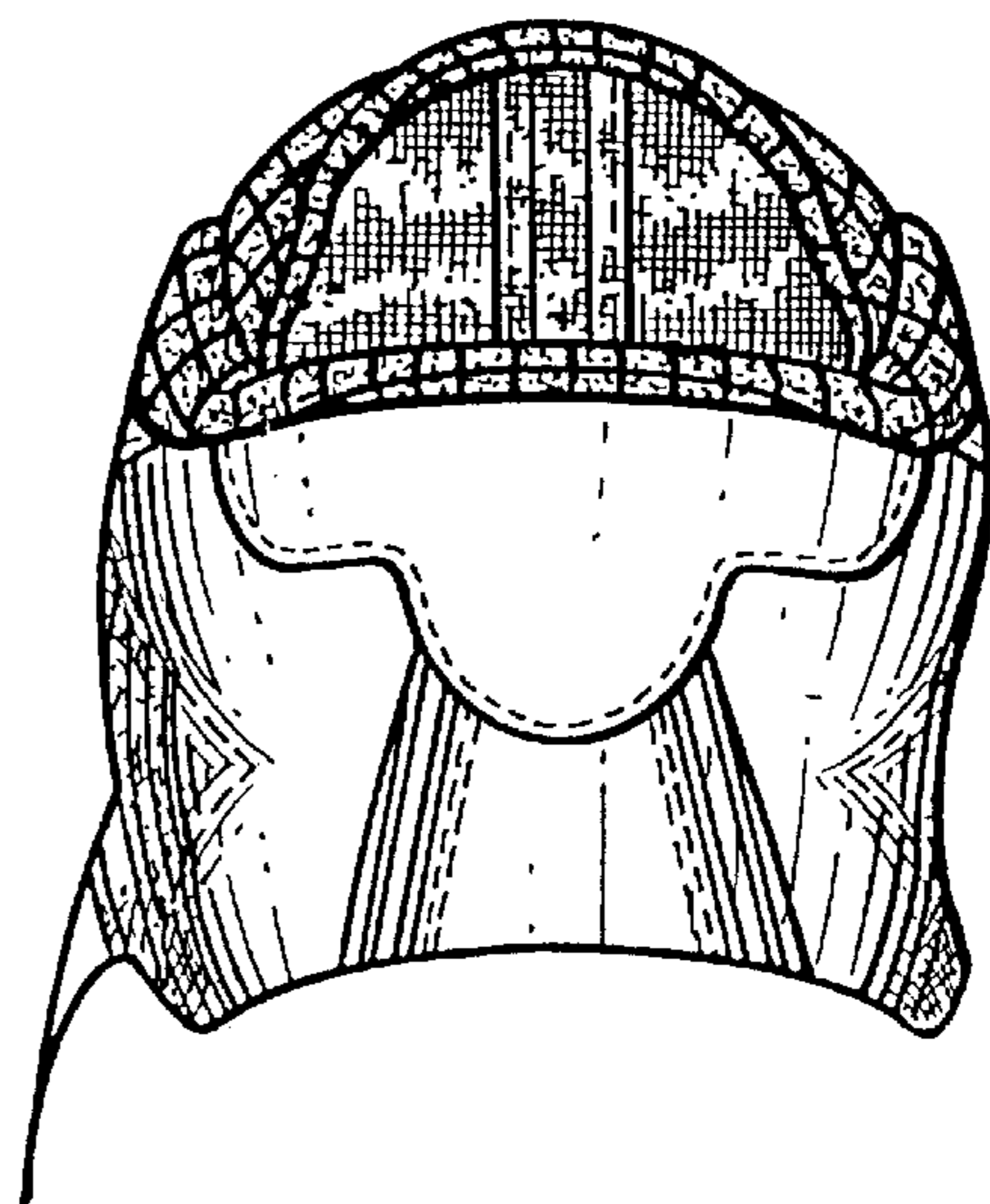

FIG. 5