



US00D402450S

**United States Patent** [19]  
**Munns**

[11] **Patent Number: Des. 402,450**  
[45] **Date of Patent: \*\*Dec. 15, 1998**

[54] **SHOE SOLE**

[75] Inventor: **Jon R. Munns**, Portland, Oreg.

[73] Assignee: **Adidas AG**, Germany

[\*\*] Term: **14 Years**

[21] Appl. No.: **67,167**

[22] Filed: **Mar. 4, 1997**

[51] **LOC (6) Cl.** ..... **02-04**

[52] **U.S. Cl.** ..... **D2/957; D2/959**

[58] **Field of Search** ..... D2/897, 902, 906,  
D2/908, 914, 916, 919, 946-960, 962,  
964; D12/147; 36/85, 101, 103, 104, 106,  
113-115, 124, 126, 127-130, 3 B, 11.5,  
12-15, 22 R, 25 R, 30 R, 32 R, 33, 172,  
32 A

[56] **References Cited**

**U.S. PATENT DOCUMENTS**

D. 333,908	3/1993	Hatfield .	
D. 336,775	6/1993	Smith .	
D. 341,709	11/1993	Hatfield et al. ....	D2/953
D. 343,053	1/1994	Blissett .....	D2/957
D. 347,105	5/1994	Johnson .....	D2/952
D. 351,055	10/1994	Buck, IV .....	D2/953

D. 369,235	4/1996	Senda et al. ....	D2/953
D. 379,259	5/1997	Kayano .....	D2/953
D. 387,698	12/1997	Hatfield et al. .	
D. 387,890	12/1997	Faulconer et al. ....	D2/953
D. 391,746	3/1998	Rask .....	D2/951
1,541,234	6/1925	McKnight et al. .	
5,371,957	12/1994	Gaudio .	
5,384,973	1/1995	Lyden .....	36/25 R

*Primary Examiner*—Celia Murphy  
*Attorney, Agent, or Firm*—Marger, Johnson, McCollom & Stolowitz, P.C.

[57] **CLAIM**

The ornamental design for a shoe sole, as shown and described.

**DESCRIPTION**

FIG. 1 is a bottom plan view of a shoe sole showing my new design;  
FIG. 2 is a reduced left side elevational view of FIG. 1, the broken lines showing a shoe upper being for illustrative purposes only and forming no part of the claimed design;  
FIG. 3 is a reduced left side elevational view of FIG. 1;  
FIG. 4 is a right side elevational view of FIG. 1;  
FIG. 5 is a front elevational view of FIG. 1; and,  
FIG. 6 is a rear elevational view of FIG. 1.  
The unshaded surface opposite FIGS. 1 and 2 are understood to represent unclaimed subject matter.

**1 Claim, 3 Drawing Sheets**

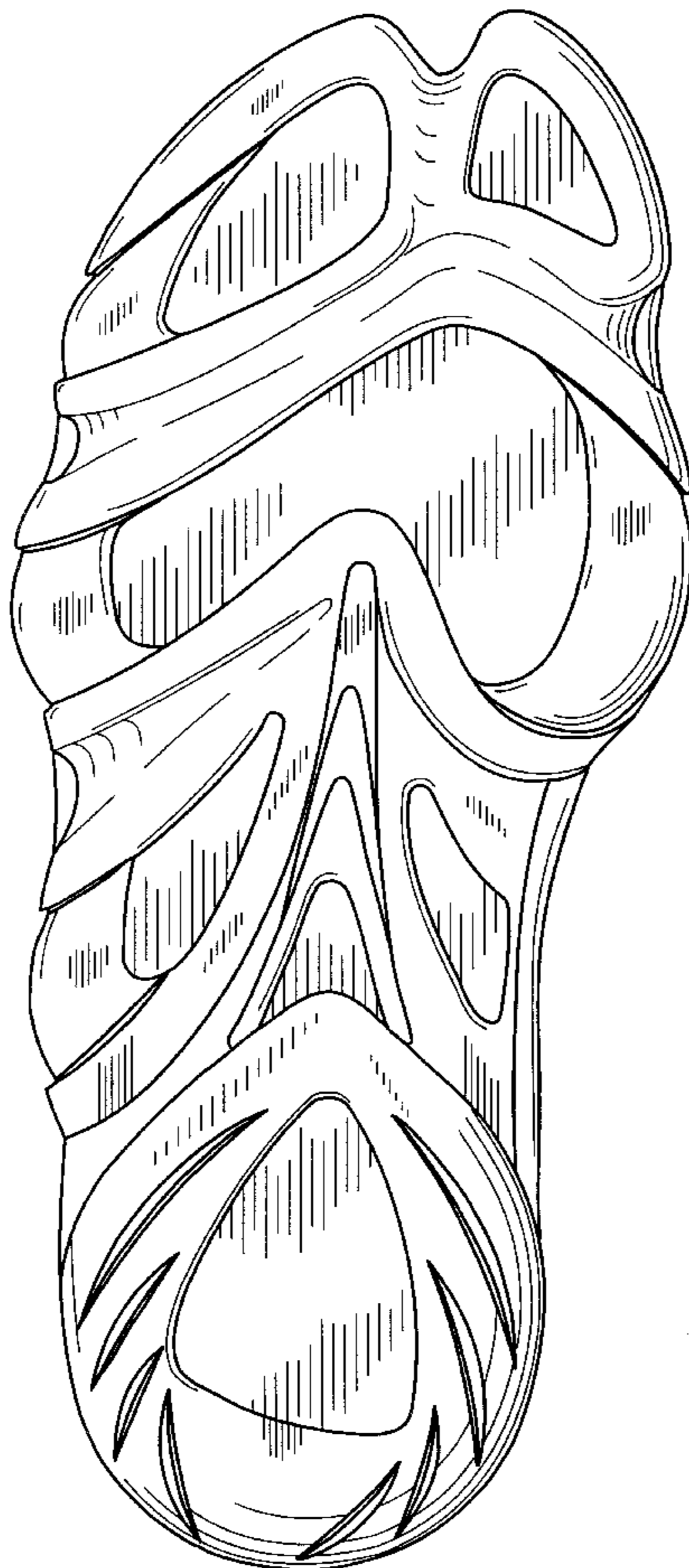

Fig. 1

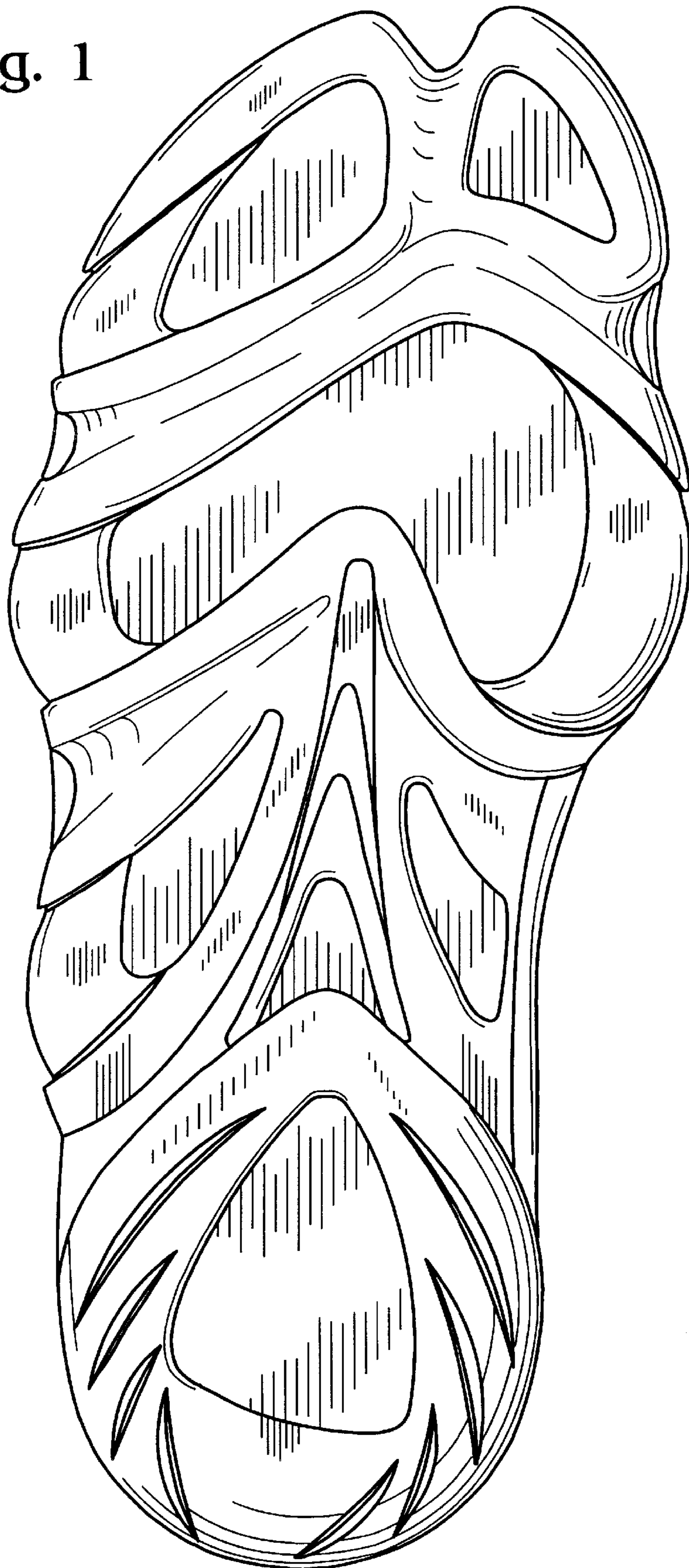

Fig. 2

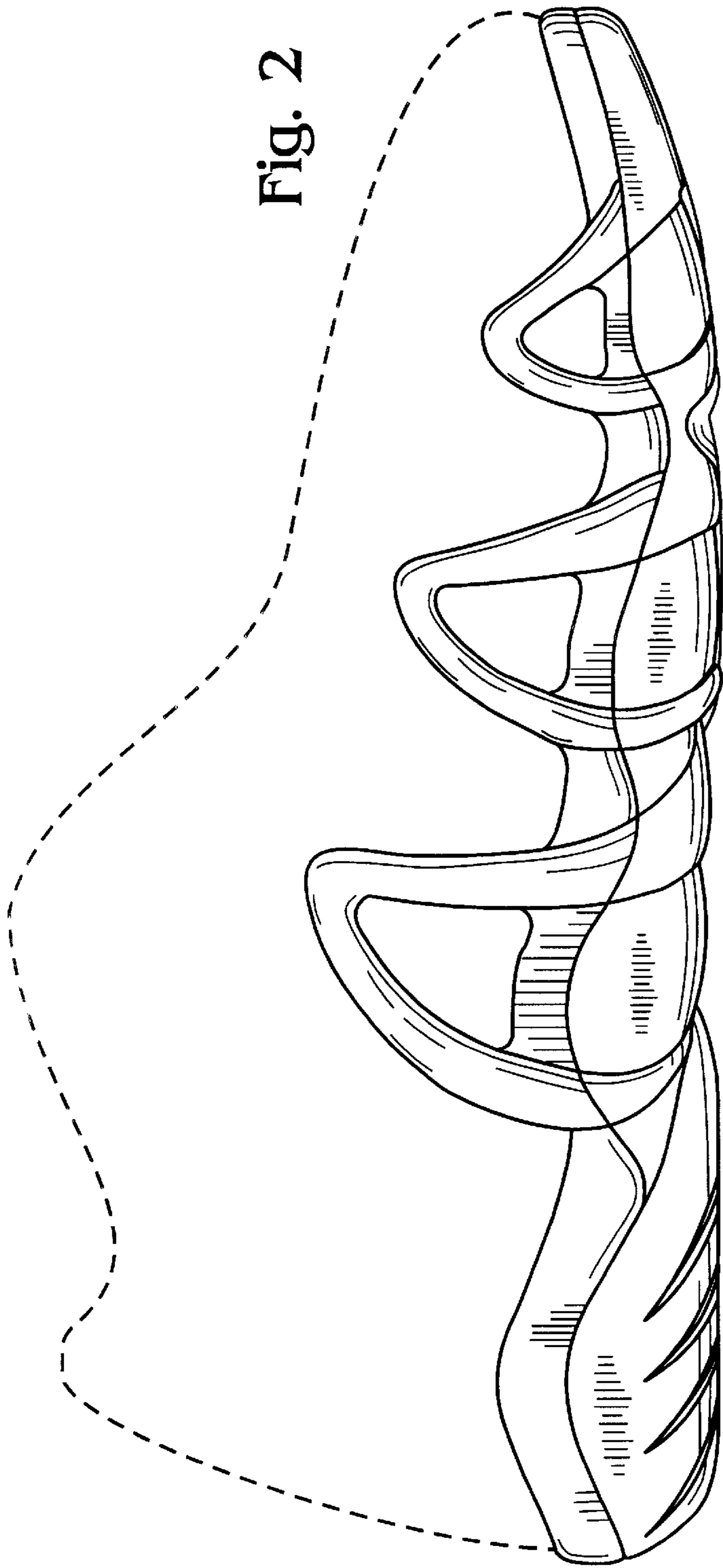

Fig. 3

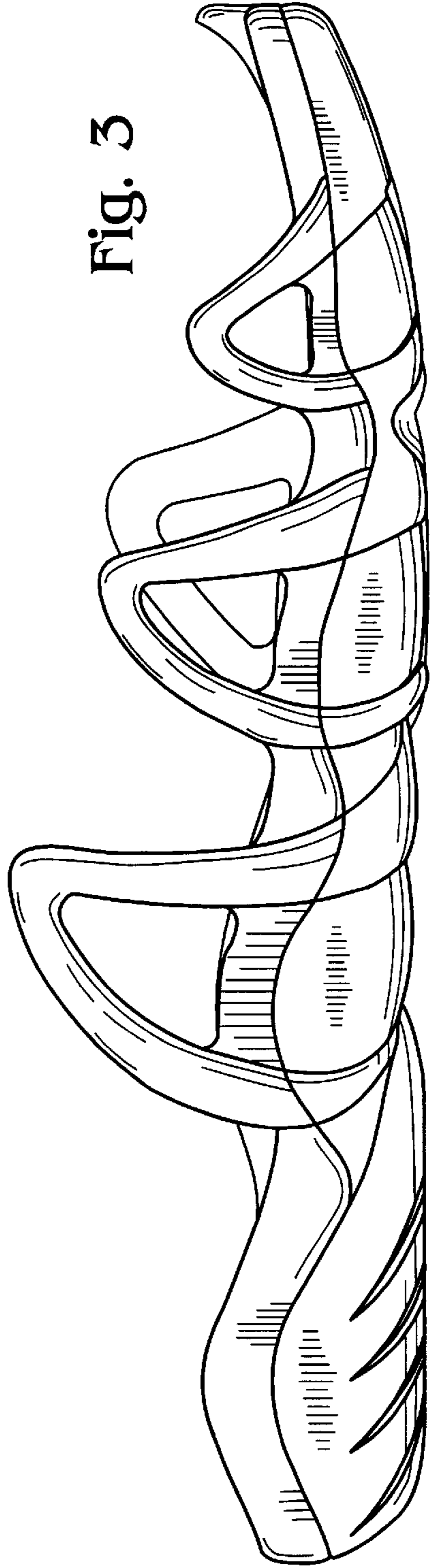

Fig. 4

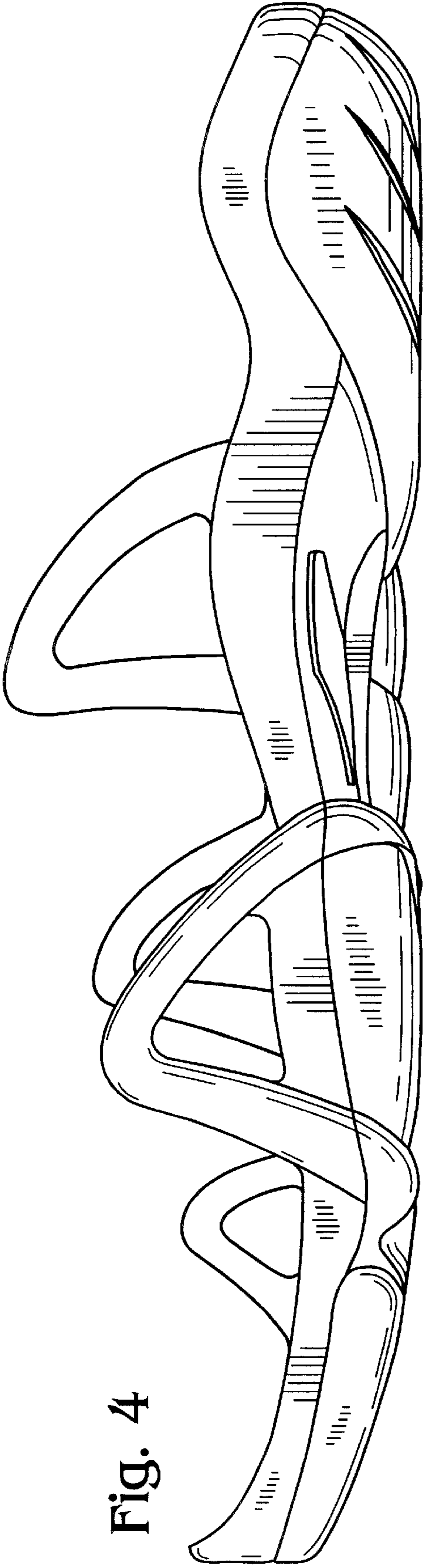

Fig. 6

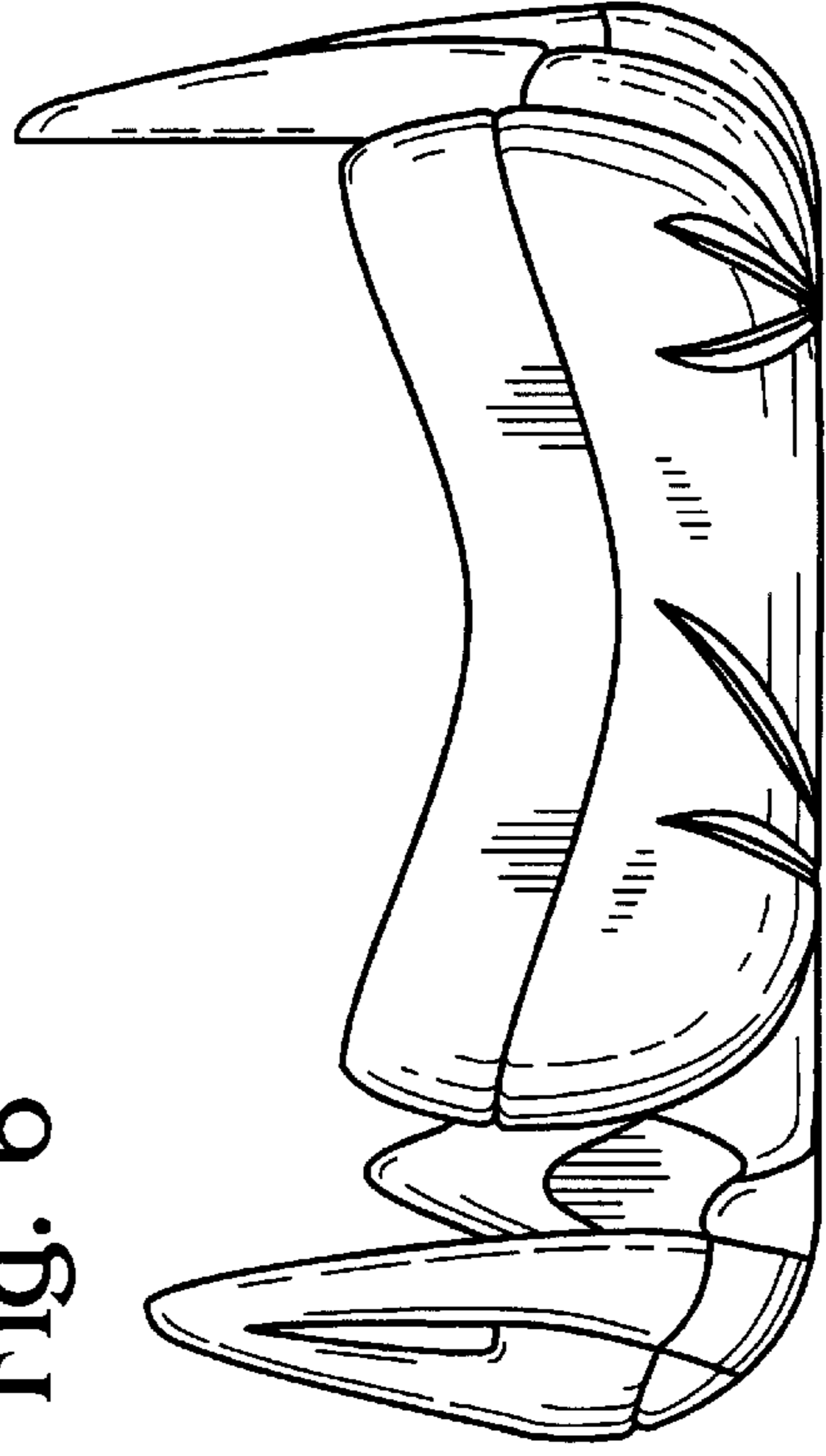

Fig. 5

