



US00D402448S

# United States Patent [19] Kayano

[11] Patent Number: **Des. 402,448**

[45] Date of Patent: **\*\*Dec. 15, 1998**

[54] **SHOE SOLE**

[75] Inventor: **Toshikazu Kayano**, Kobe, Japan

[73] Assignee: **Asics Corporation**, Japan

[\*\*] Term: **14 Years**

[21] Appl. No.: **78,666**

[22] Filed: **Oct. 29, 1997**

[30] **Foreign Application Priority Data**

May 9, 1997 [JP] Japan ..... 9-53842

[51] **LOC (6) Cl.** ..... **02-04**

[52] **U.S. Cl.** ..... **D2/953; D2/954; D2/957; D2/959; D2/960**

[58] **Field of Search** ..... D2/897, 902, 906, D2/908, 914, 916, 919, 946-962, 964; 36/44, 85, 101, 103, 104, 106, 113-115, 124, 126, 127-130, 3 B, 11.5, 12-15, 22 R, 25 R, 30 R, 32 R, 32 A, 33, 172

[56] **References Cited**

**U.S. PATENT DOCUMENTS**

D. 326,015 5/1992 Kayano .

D. 344,172	2/1994	Donlinsky	.....	D2/957
D. 347,936	6/1994	Takaoka	.....	D2/960
D. 372,354	8/1996	Mitsu et al.	.....	D2/952
D. 379,259	5/1997	Kayano	.....	D2/953
D. 387,890	12/1997	Faulconer et al.	.....	D2/953
D. 392,091	3/1998	Takaoka et al.	.....	D2/954

*Primary Examiner*—Celia Murphy  
*Attorney, Agent, or Firm*—Nixon & Vanderhye

[57] **CLAIM**

The ornamental design for a shoe sole, as shown and described.

**DESCRIPTION**

FIG. 1 is a perspective view of the design; FIG. 2 is a front elevational view thereof; FIG. 3 is a rear elevational view thereof; FIG. 4 is a top plan view thereof; FIG. 5 is a bottom plan view thereof; FIG. 6 is a left side elevational view thereof; and, FIG. 7 is a right side elevational view thereof.

**1 Claim, 3 Drawing Sheets**

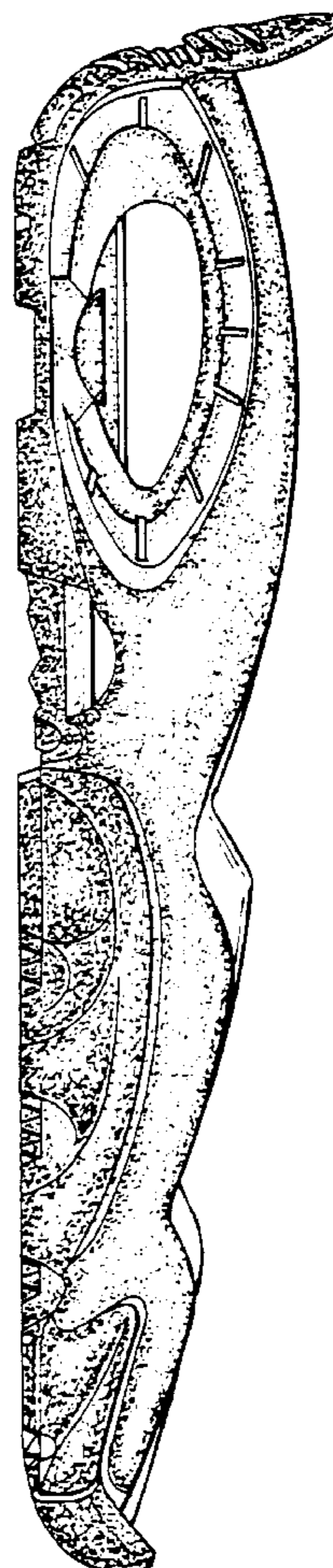
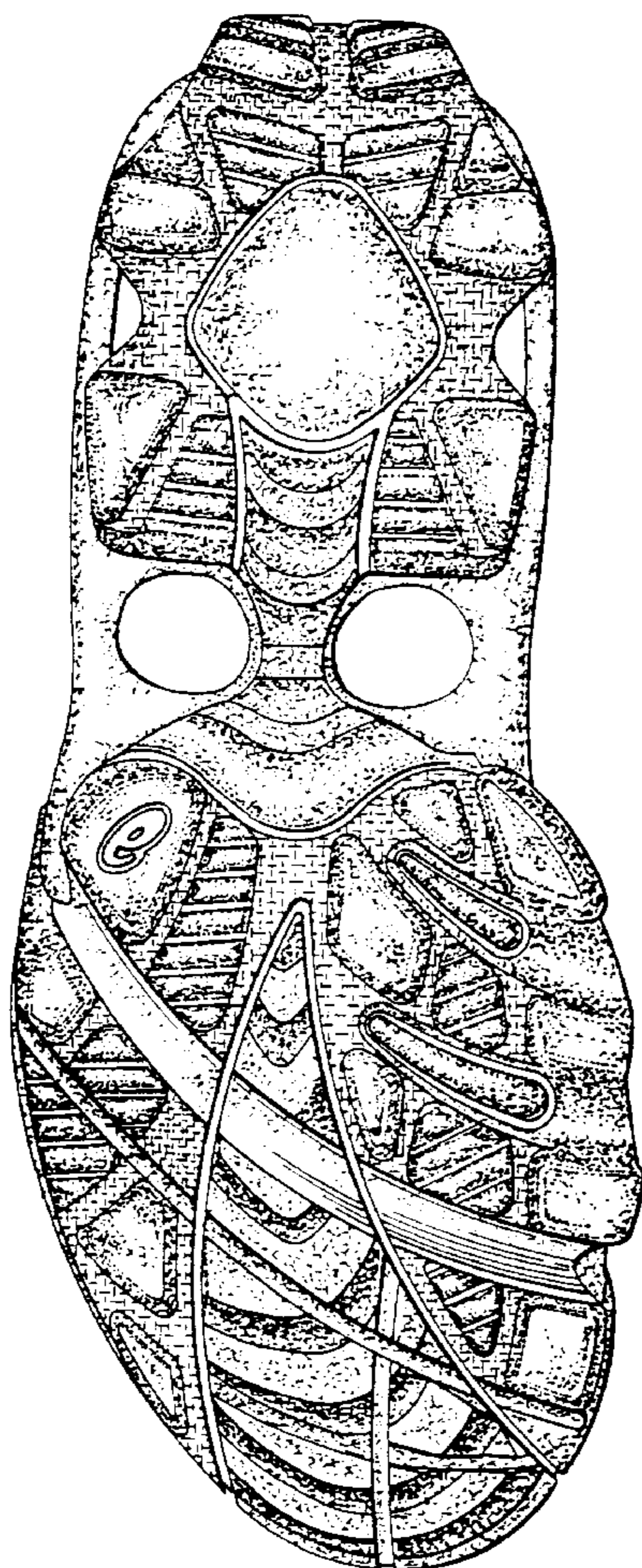

FIG. 1

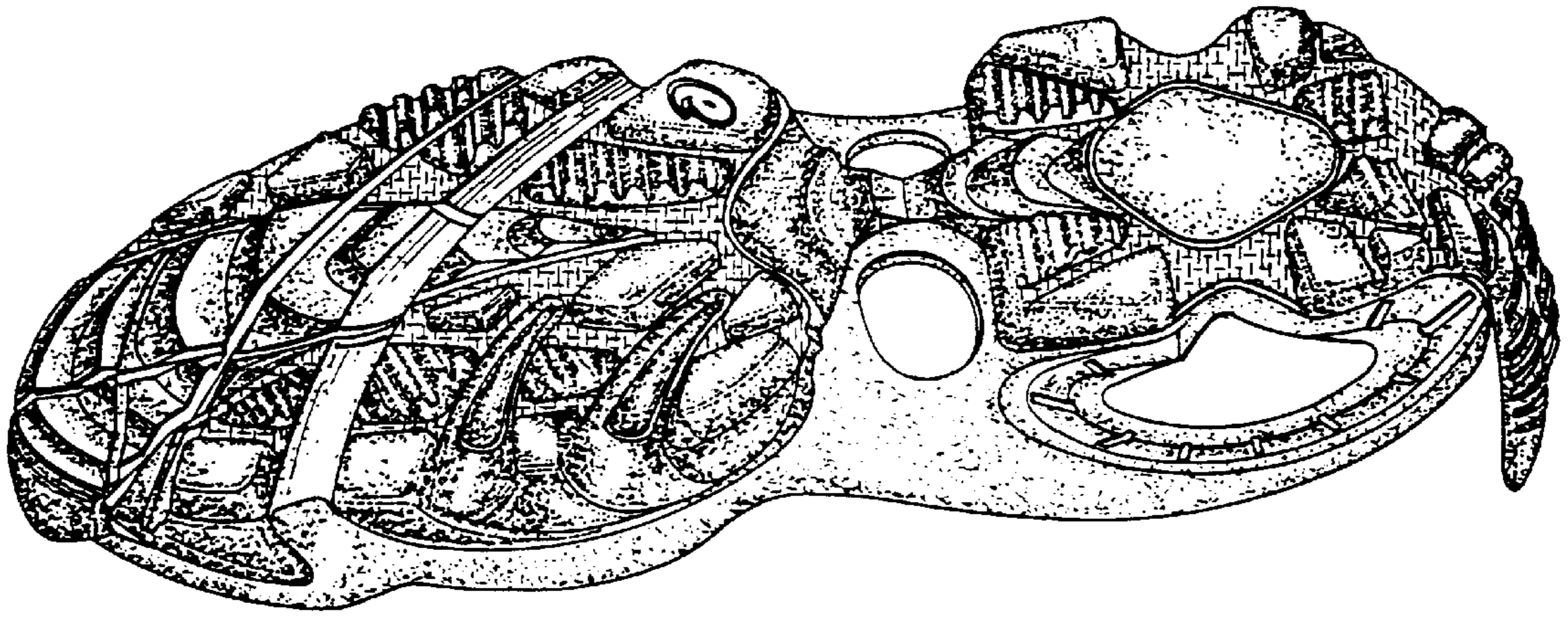

FIG. 2

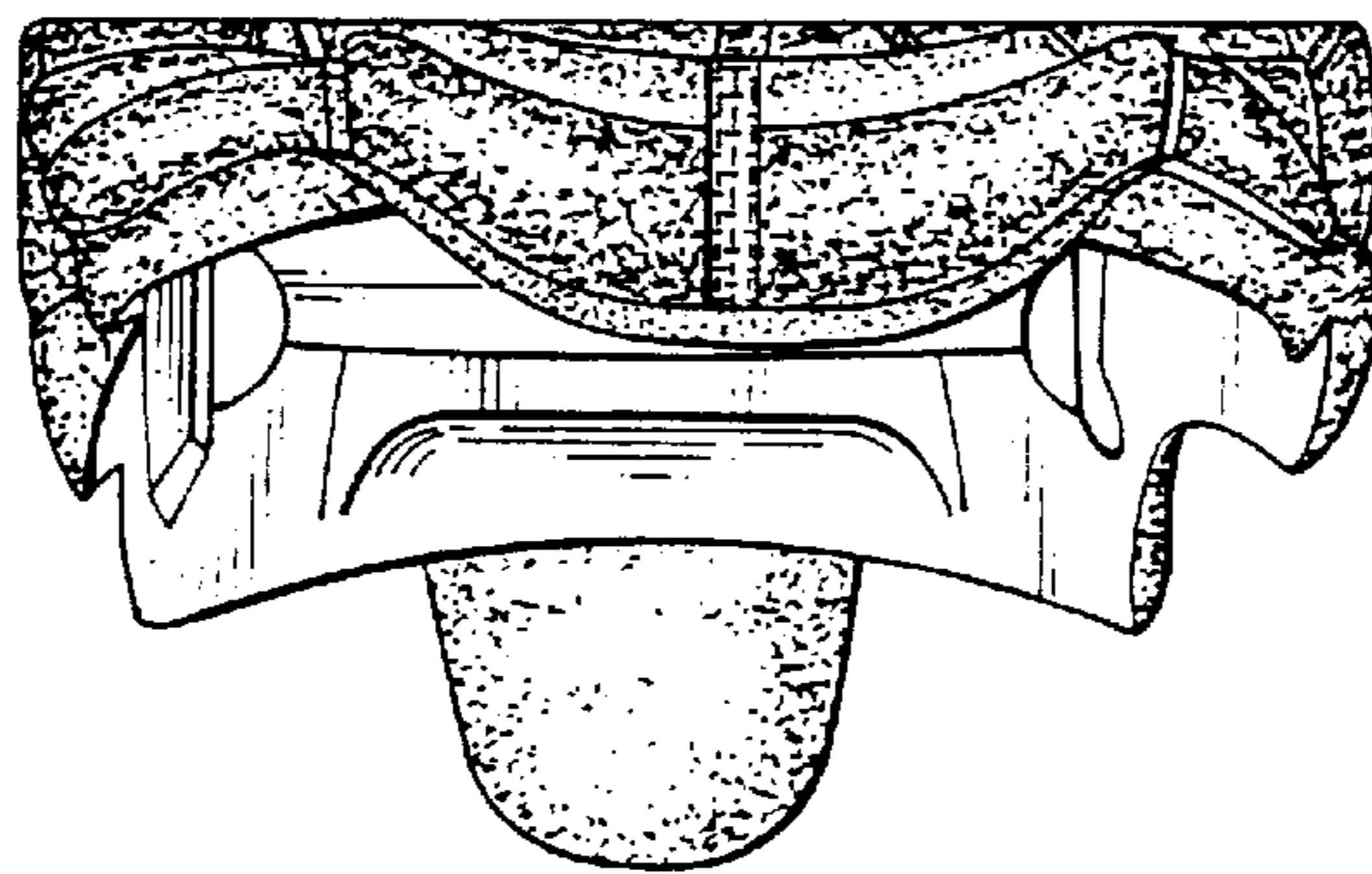

FIG. 3

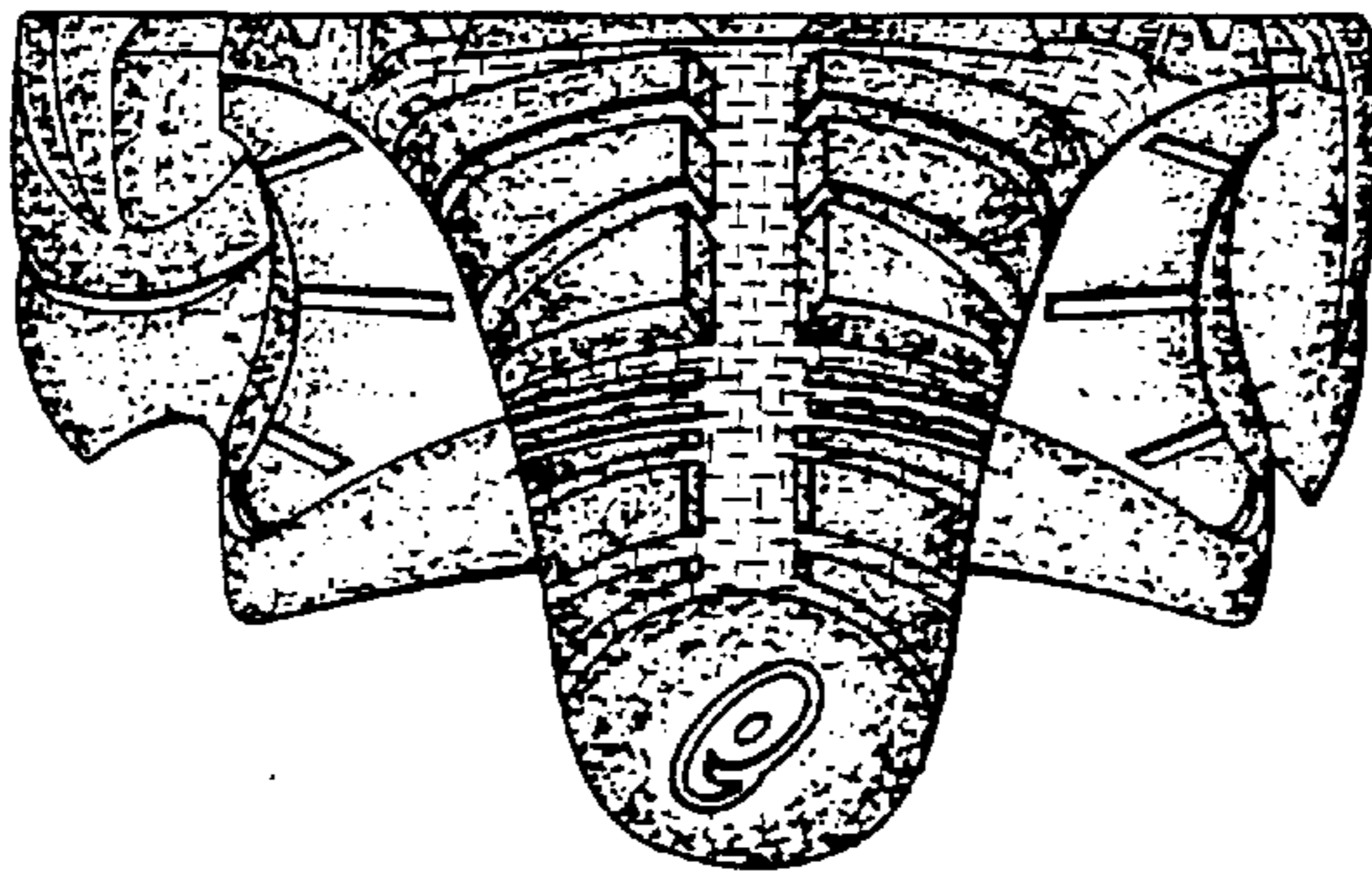

FIG. 4

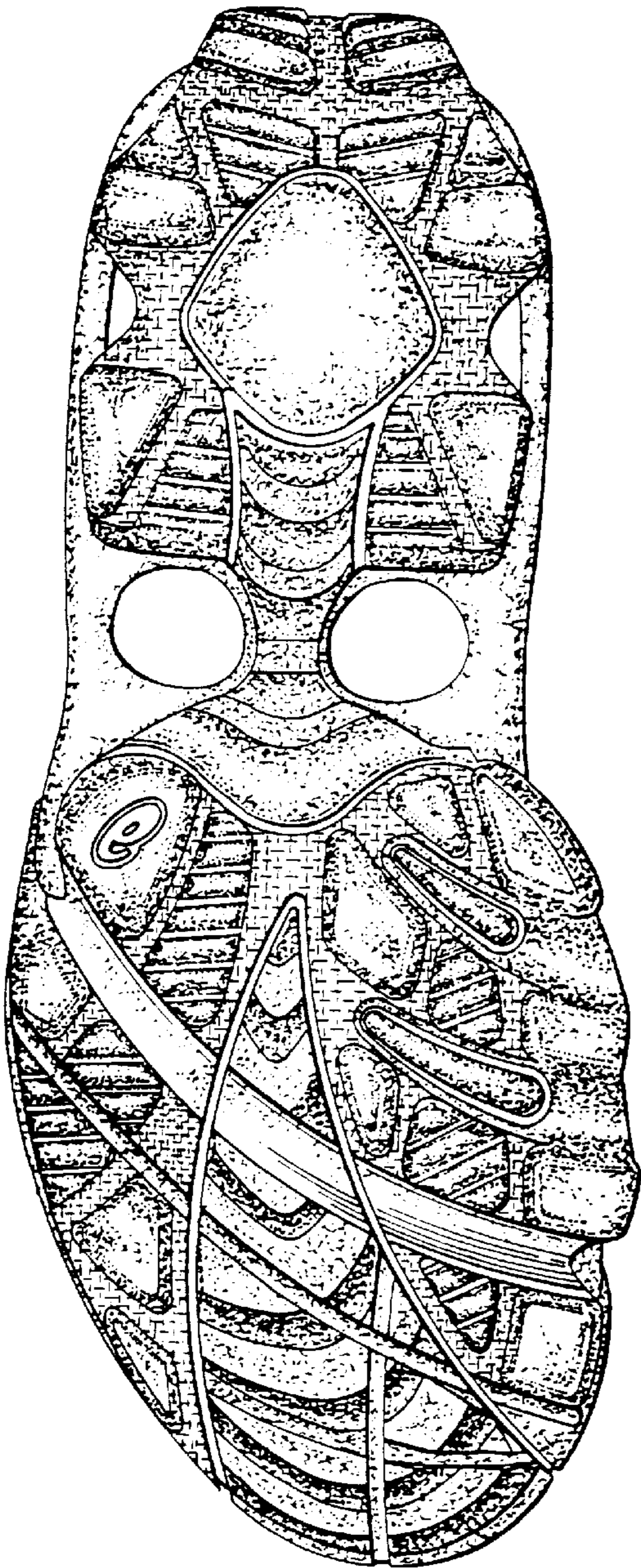

FIG. 5

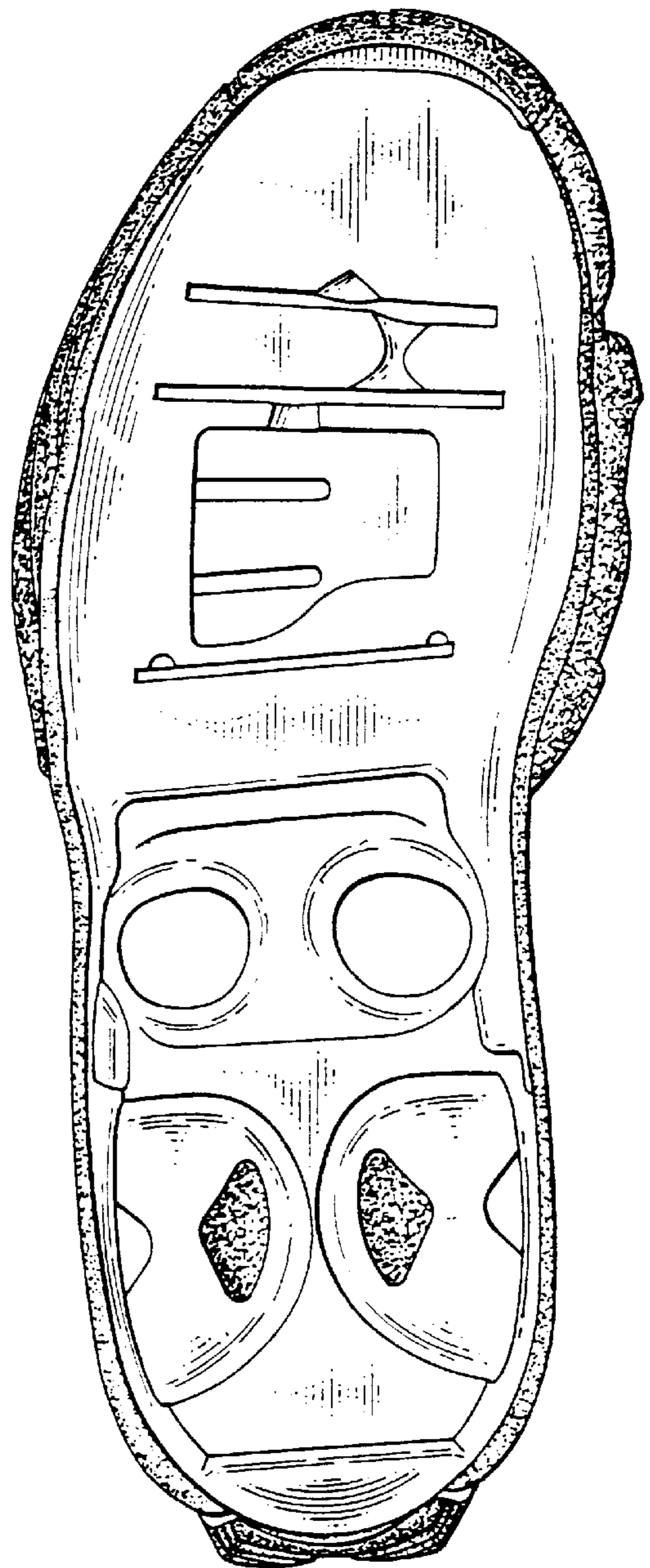

FIG. 6

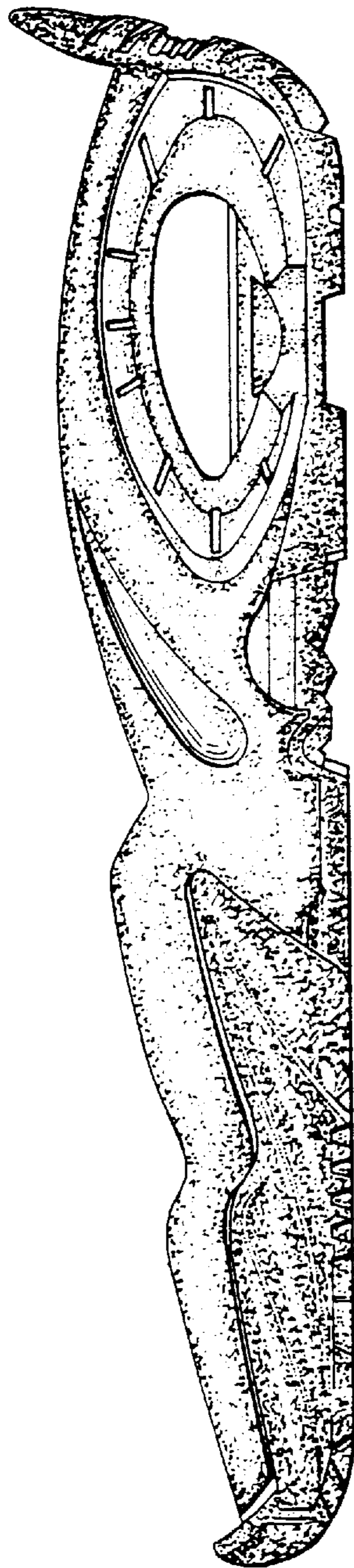

FIG. 7

