



US00D402446S

United States Patent [19]
Kelchak

[11] **Patent Number: Des. 402,446**

[45] **Date of Patent: **Dec. 15, 1998**

[54] **SHOE BOTTOM**

[75] Inventor: **Michelle Kelchak**, Manhattan Beach, Calif.

[73] Assignee: **Skechers U.S.A., Inc.**, Manhattan Beach, Calif.

[**] Term: **14 Years**

[21] Appl. No.: **84,529**

[22] Filed: **Mar. 4, 1998**

[51] **LOC (6) Cl. 02-04**

[52] **U.S. Cl. D2/952; D2/956**

[58] **Field of Search** D2/897, 902, 906, D2/908, 914, 916, 919, 946-960, 962, 964; D12/147; 36/85, 101, 103, 104, 106, 113-115, 124, 126, 127-130, 3 B, 11.5, 12-15, 22 R, 25 R, 30 R, 32 R, 32 A, 33, 172

[56] **References Cited**

U.S. PATENT DOCUMENTS

D. 350,430 9/1994 Pallera D2/952

D. 354,389 1/1995 Howlett et al. D2/961
D. 364,728 12/1995 Nozu D2/953
D. 372,575 8/1996 Finn D2/959

Primary Examiner—Celia Murphy
Attorney, Agent, or Firm—Marshall A. Lerner; Marvin H. Kleinberg; Kleinberg & Lerner LLP

[57] **CLAIM**

The ornamental design for a shoe bottom, as shown and described.

DESCRIPTION

FIG. 1 is a right side elevational view of a shoe bottom showing my design. The broken line showing of the shoe in FIG. 1 is for illustrative purposes only and forms no part of the claimed design;

FIG. 2 is a bottom plan view thereof;

FIG. 3 is a left side elevational view thereof;

FIG. 4 is a front elevational view thereof; and,

FIG. 5 is a rear elevational view thereof.

1 Claim, 2 Drawing Sheets

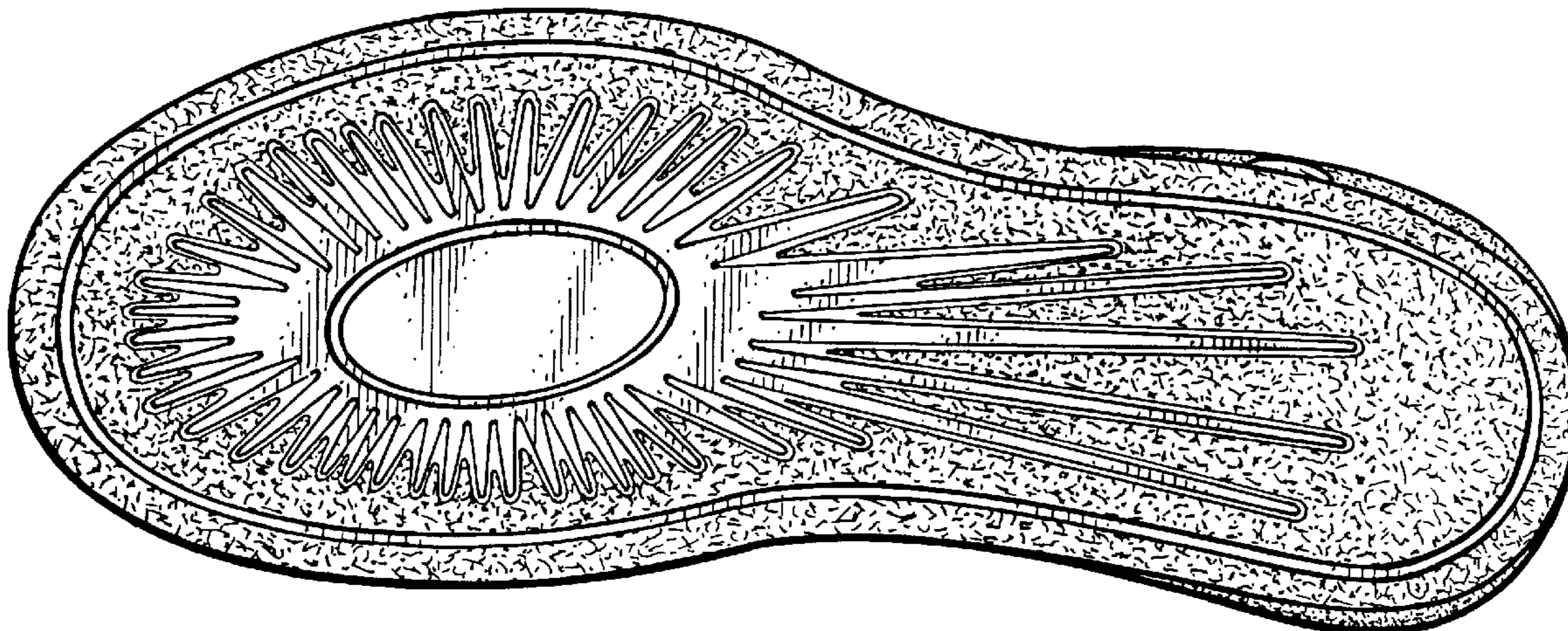

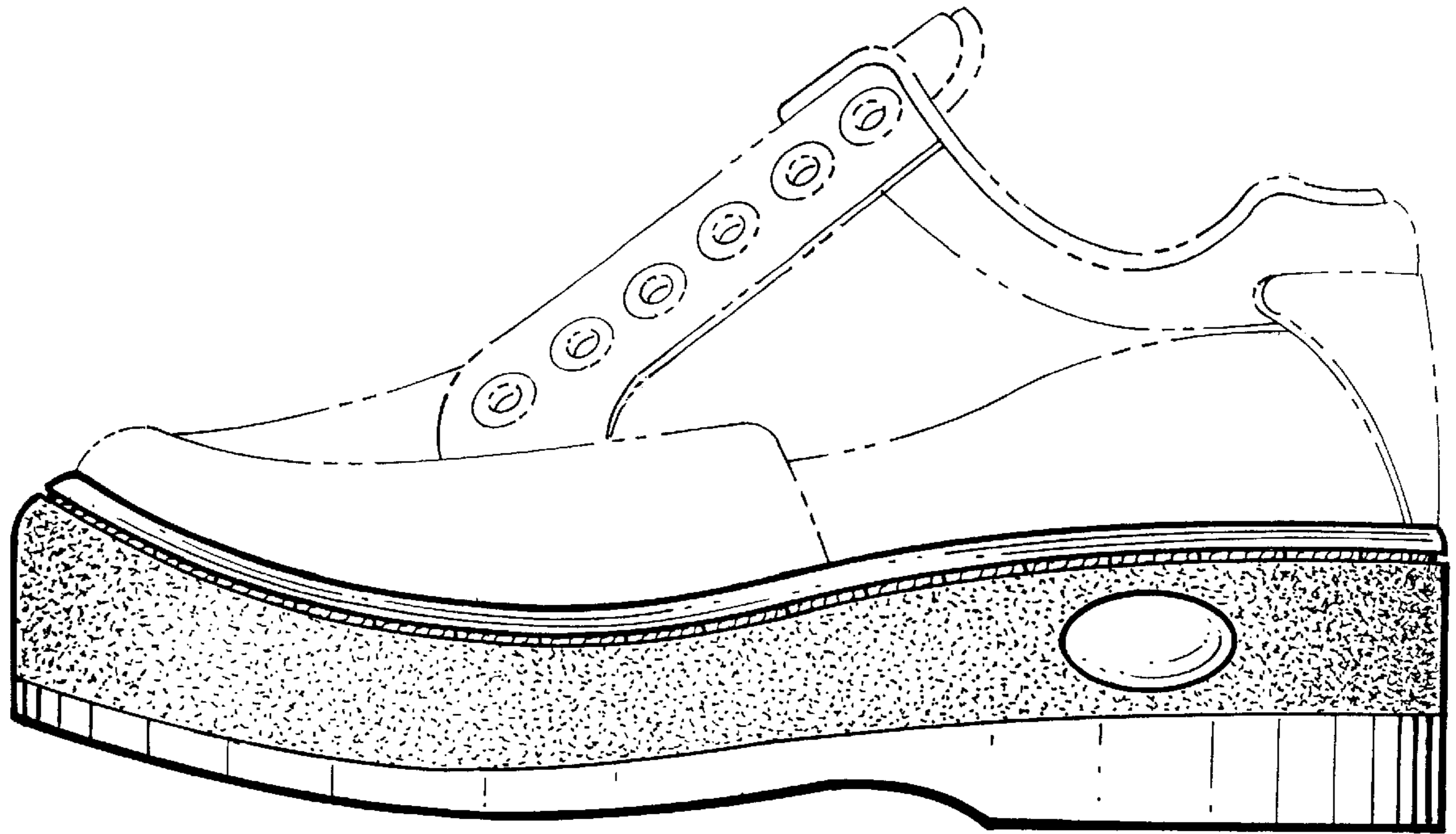

Fig. 1.

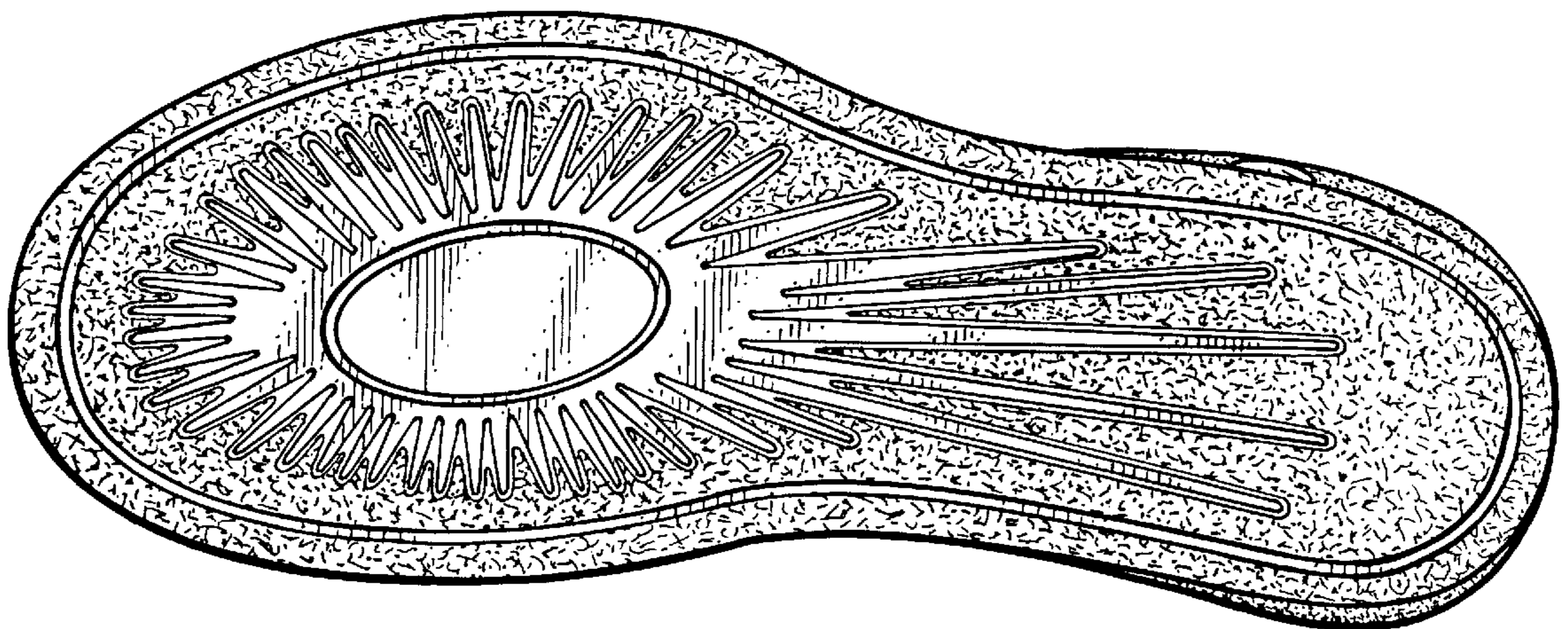

Fig. 2.

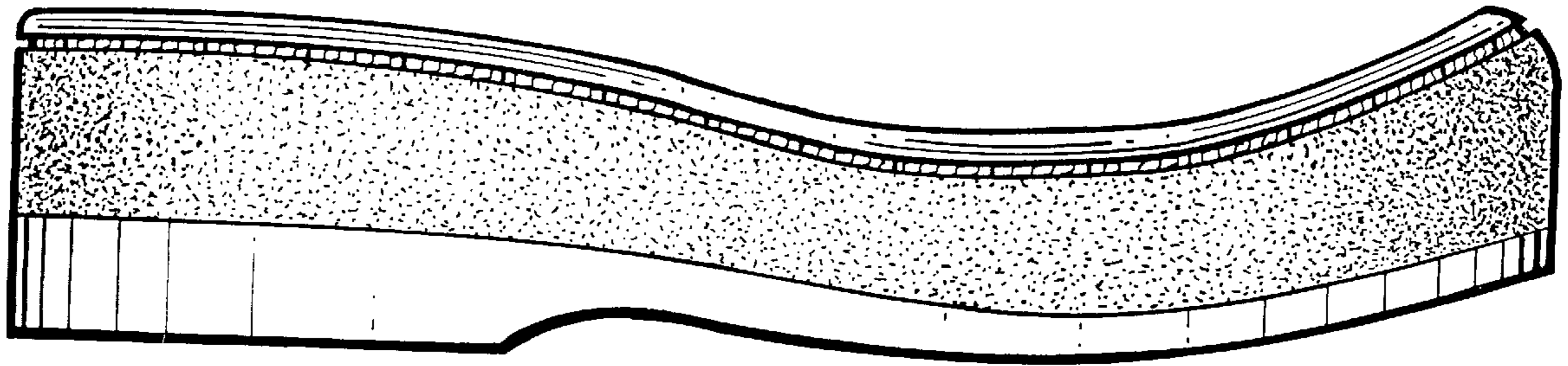

Fig. 3.

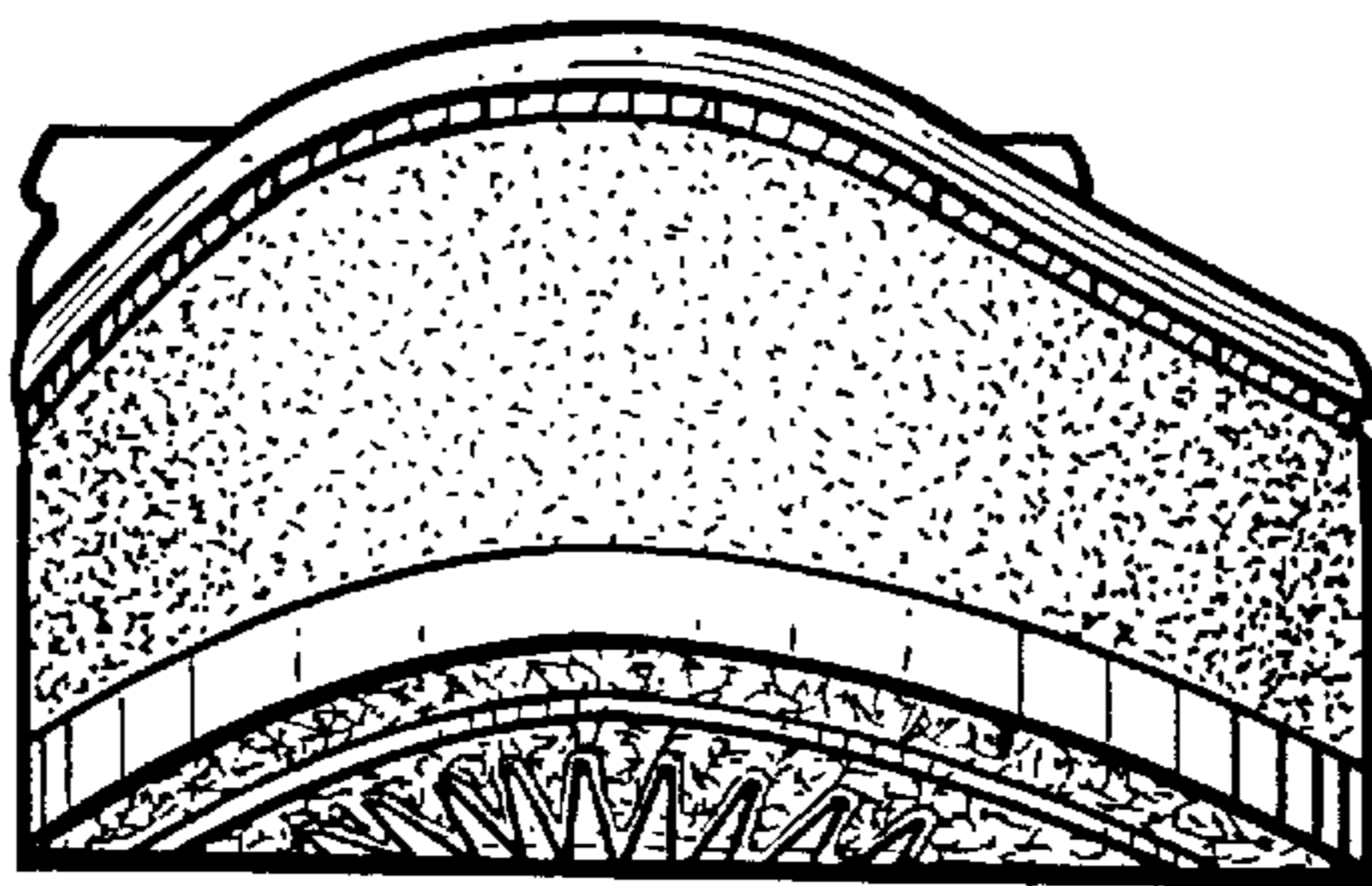

Fig. 4.

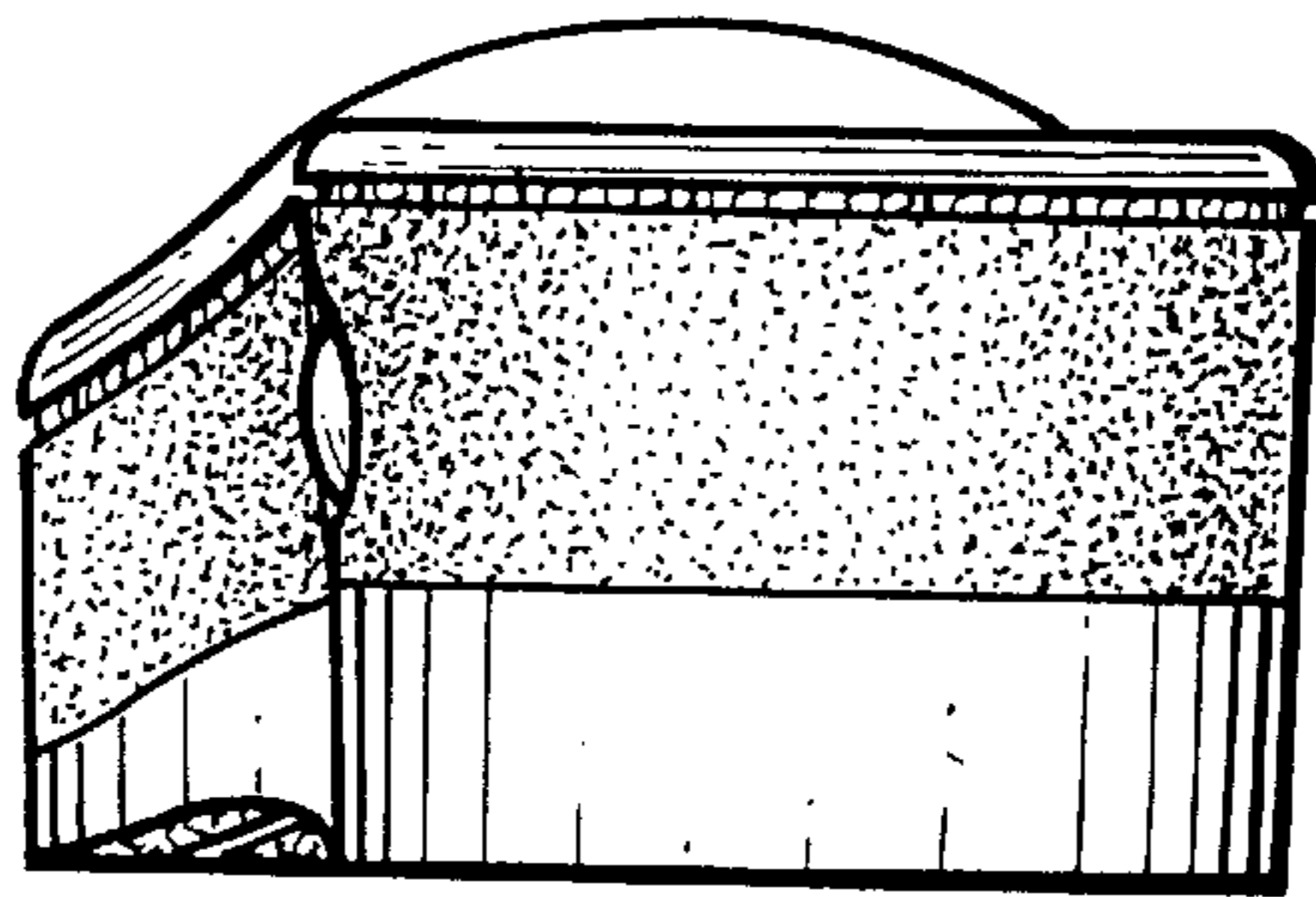

Fig. 5.