

US00D402441S

**United States Patent** [19]  
**Kelly**

[11] **Patent Number: Des. 402,441**

[45] **Date of Patent: \*\*Dec. 15, 1998**

[54] **SHIRT CUFF**

[76] Inventor: **Jim E. Kelly**, 2274 W. 21st St., Los Angeles, Calif. 90018

[\*\*] Term: **14 Years**

[21] Appl. No.: **71,461**

[22] Filed: **May 27, 1997**

[51] **LOC (6) Cl.** ..... **02-01**

[52] **U.S. Cl.** ..... **D2/858; D2/853**

[58] **Field of Search** ..... D2/840, 853, 859;  
2/46, 123, 128, 269; D11/213, 214, 215,  
216, 217, 218, 219, 220, 222, 223

[56] **References Cited**

**U.S. PATENT DOCUMENTS**

D. 154,048	6/1949	Vaggi	.....	D11/222
D. 193,760	10/1962	Sanders	.....	D2/840 X
1,140,685	5/1915	Kaminkowitz	.....	2/123
1,426,892	8/1922	McCoy	.....	2/123 X
2,101,493	12/1937	Crain	.....	D11/214 X
2,785,410	3/1957	Wagar	.....	D2/359 X
2,876,456	3/1959	Johnson	.....	2/269

**FOREIGN PATENT DOCUMENTS**

473014 9/1914 France ..... 2/128

*Primary Examiner*—Doris V. Coles  
*Assistant Examiner*—Monica A. Weingart  
*Attorney, Agent, or Firm*—Blakely, Sokoloff Taylor & Zafman LLP

[57] **CLAIM**

The ornamental design for a shirt cuff as shown and described.

**DESCRIPTION**

FIG. 1 is a front/top perspective view of the new design; FIG. 2 is a top plan view thereof; FIG. 3 is a rear elevation view thereof; FIG. 4 is a bottom plan view thereof; FIG. 5 is a left side elevation view thereof; and, FIG. 6 is a right side elevation view thereof. The broken line showing of a part of a shirt sleeve and hand, in FIG. 1, is for illustrative purposes only and forms no part of the claimed design.

**1 Claim, 2 Drawing Sheets**

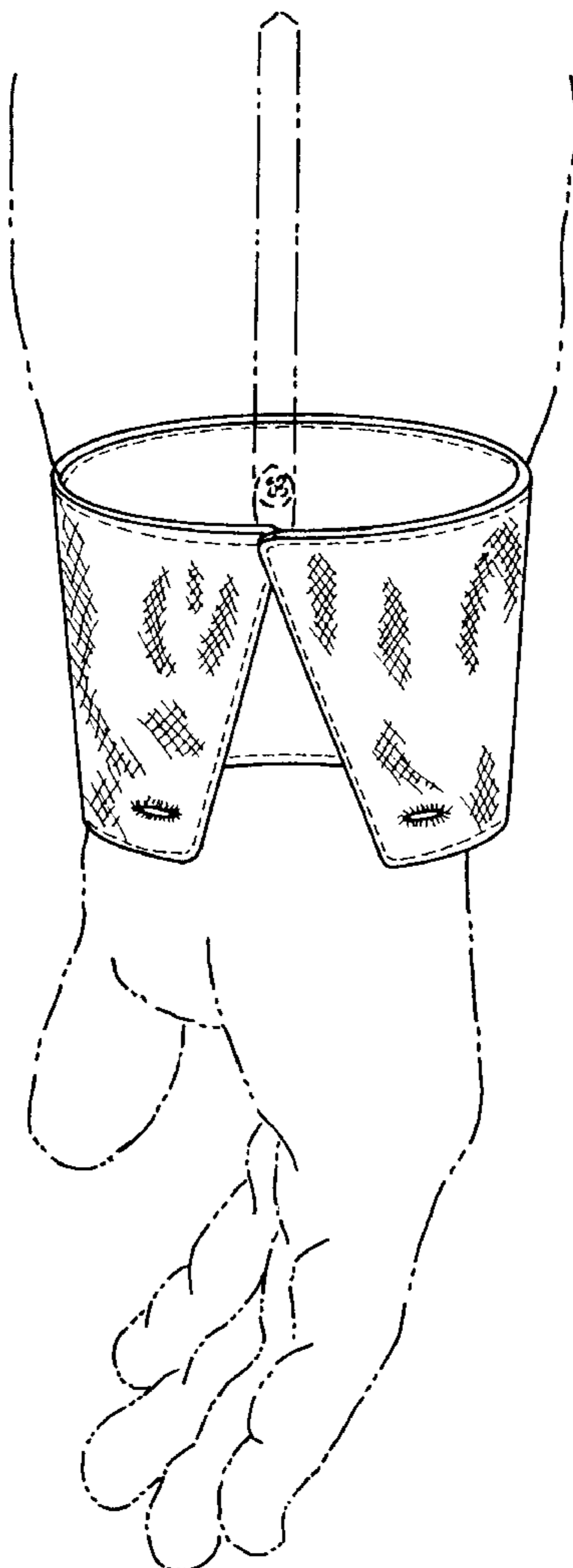

FIG. 1

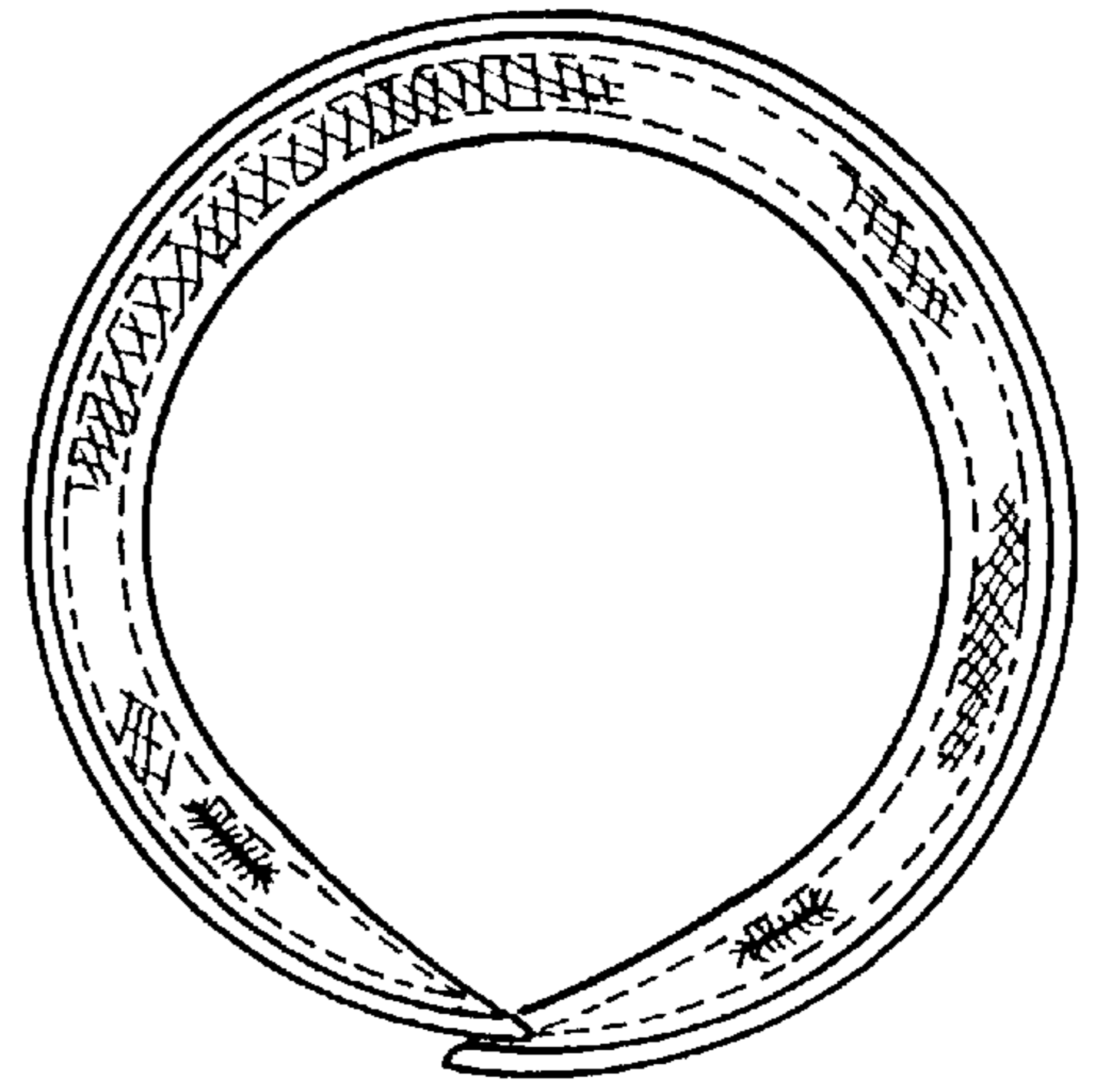
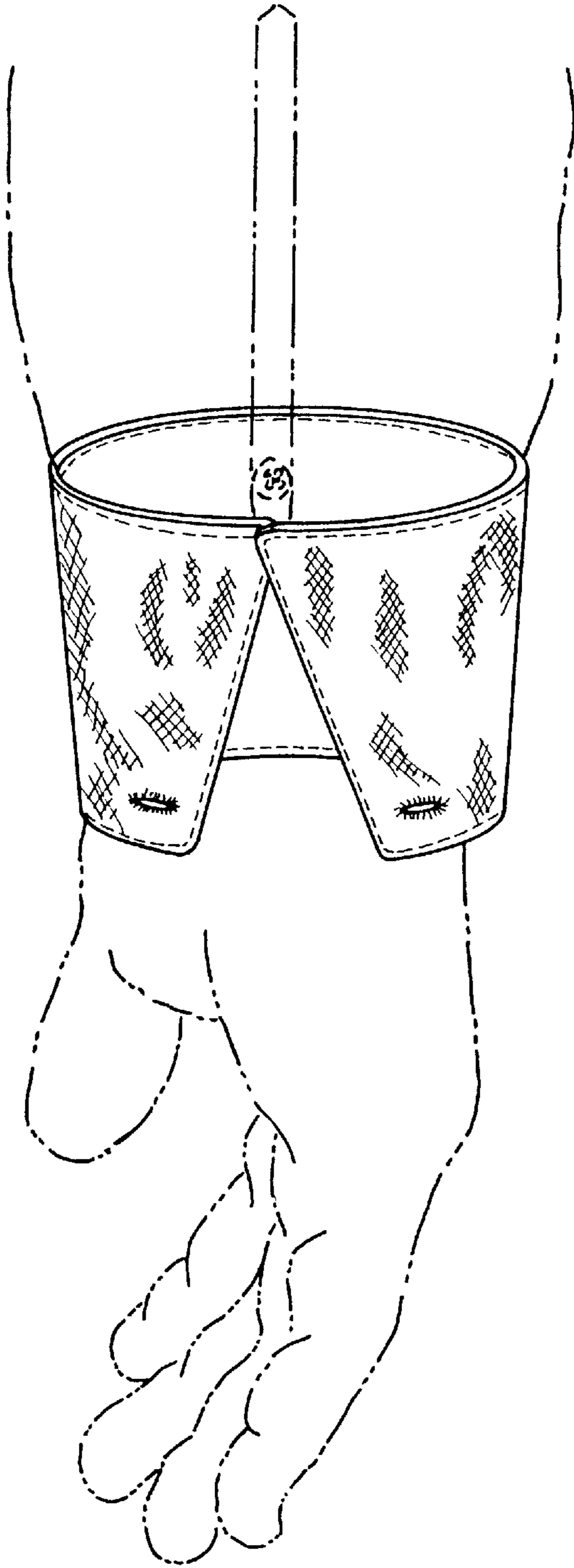

FIG. 2

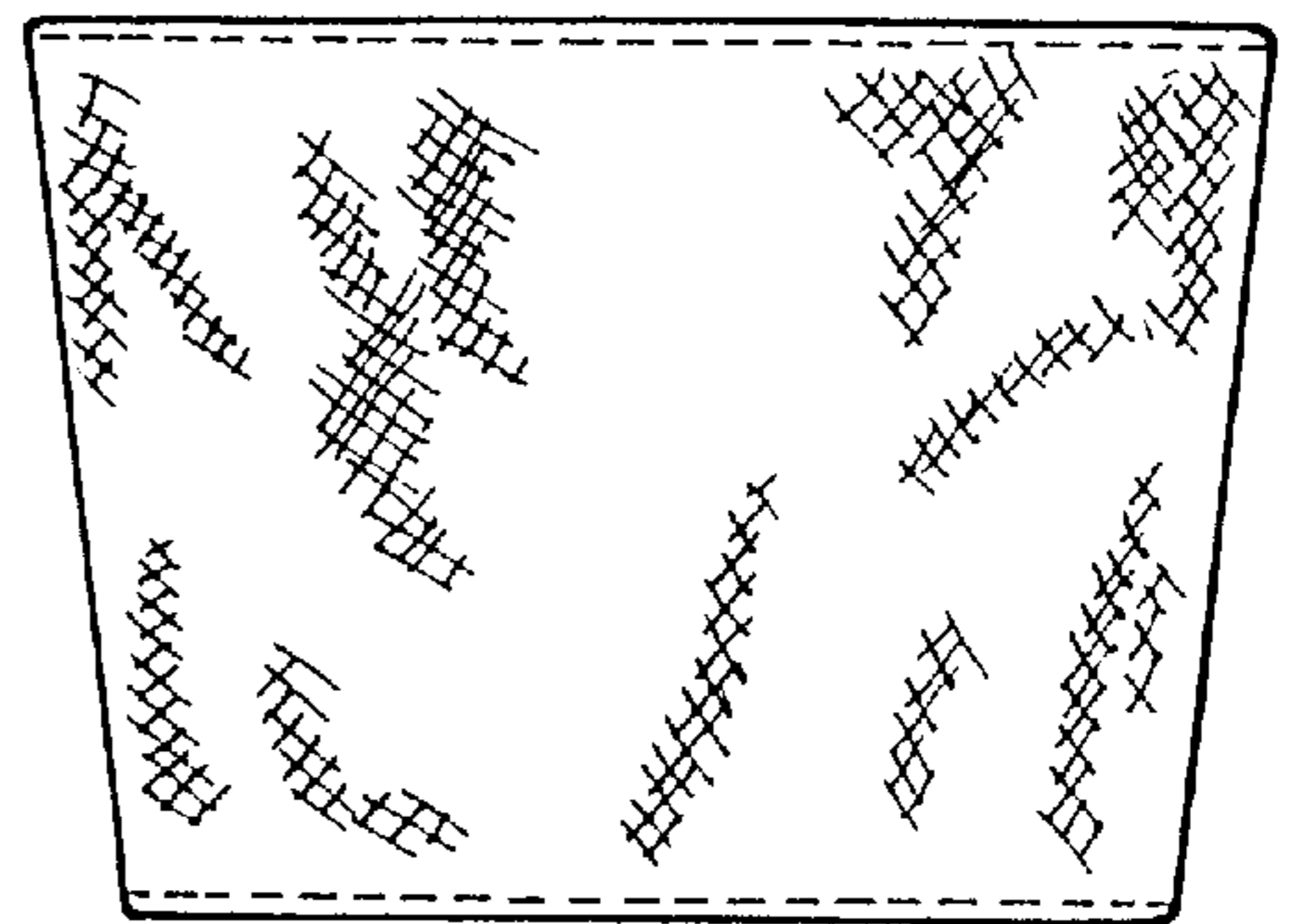

FIG. 3

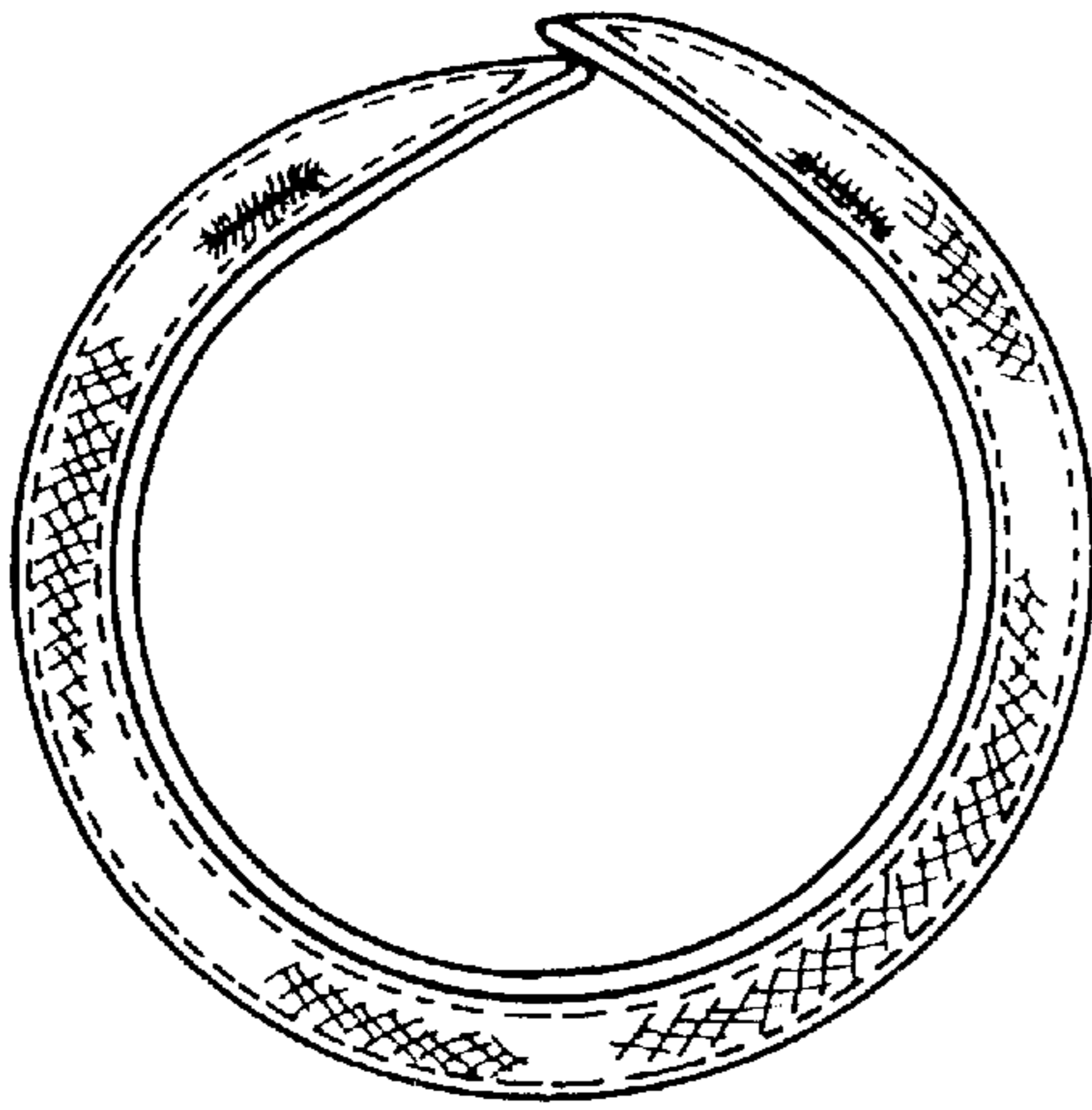

FIG. 4

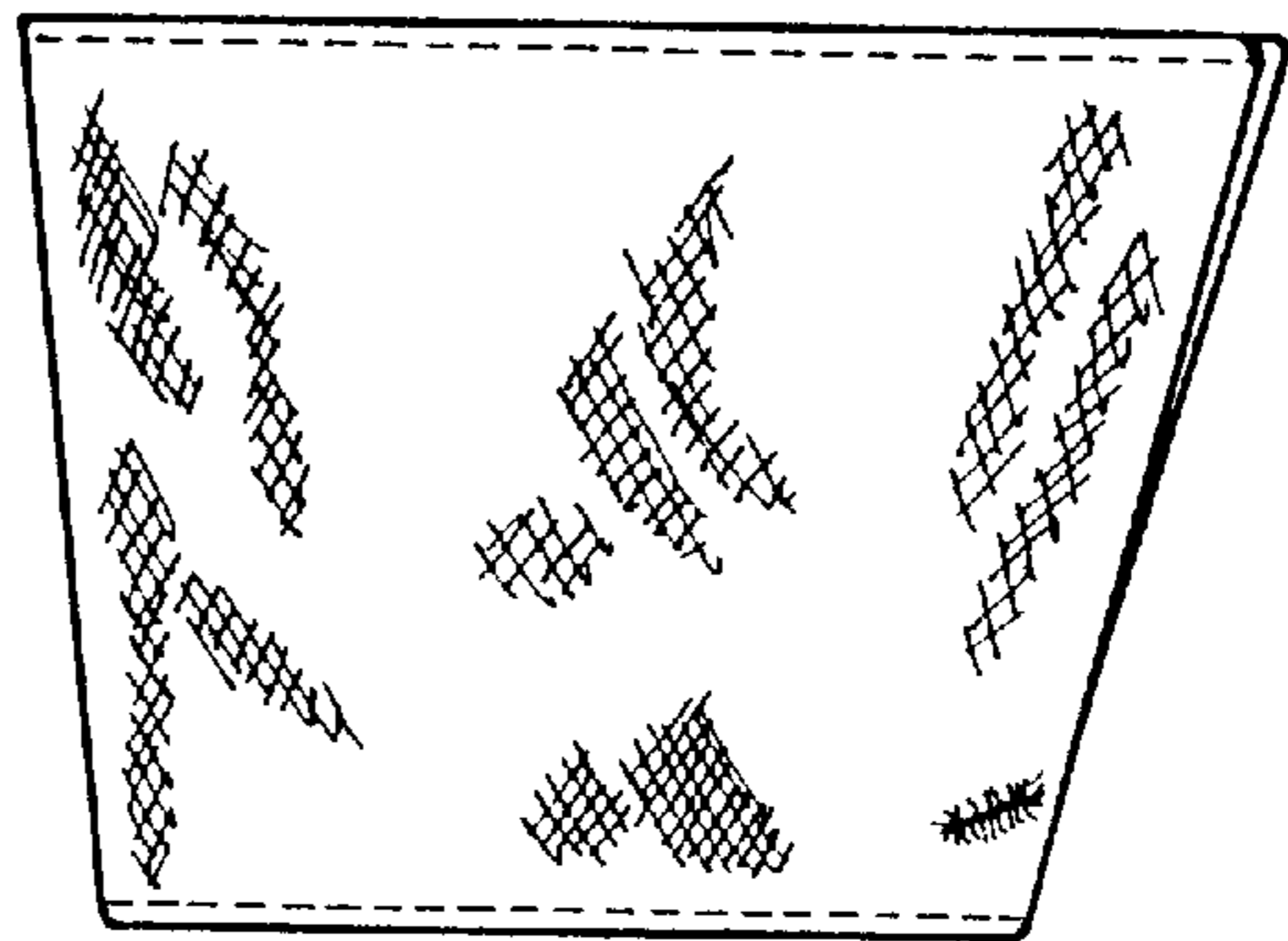

FIG. 5

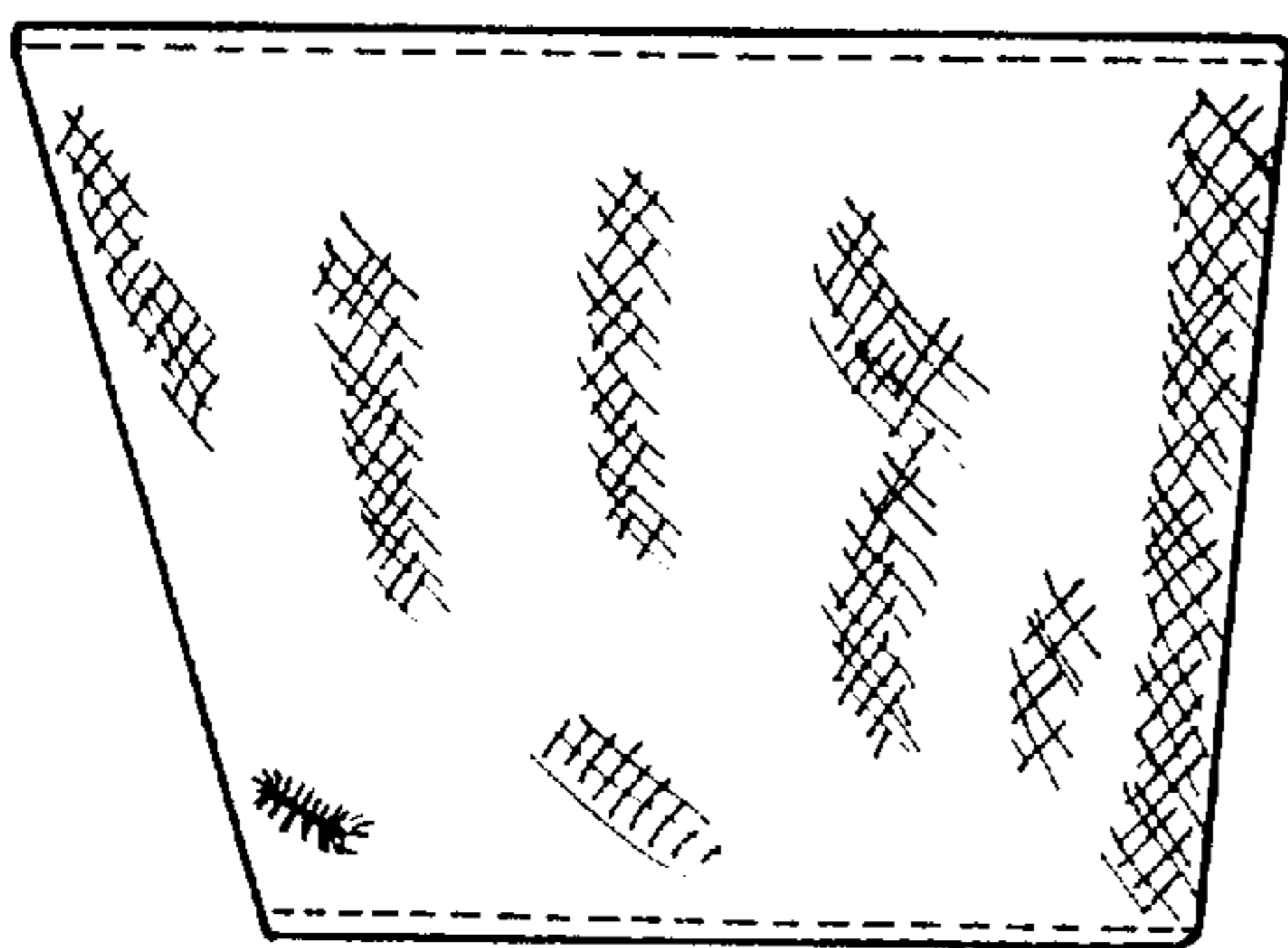

FIG. 6