



US00D402398S

United States Patent [19] Owen

[11] **Patent Number: Des. 402,398**

[45] **Date of Patent: **Dec. 8, 1998**

[54] **FIGURINE WITH FACIAL EXPRESSION**

[76] Inventor: **Keith Owen**, 71 Kenton Avenue,
Sunbury-on-Thames, Middlesex TW16
5AT, England

[**] Term: **14 Years**

[21] Appl. No.: **68,501**

[22] Filed: **Mar. 24, 1997**

[30] **Foreign Application Priority Data**

Oct. 4, 1996 [GB] United Kingdom 2059841

[51] **LOC (6) Cl.** **27-03**

[52] **U.S. Cl.** **D27/107; D6/453; D11/160**

[58] **Field of Search** D11/131, 157,
D11/160; D6/450-453; D27/106, 107, 109,
114, 122, 123

[56] **References Cited**

U.S. PATENT DOCUMENTS

D. 62,287 5/1923 Hadermann D27/107
D. 72,101 3/1927 La Rue et al. D11/160 X
D. 78,423 4/1929 Walaske D27/107
D. 81,601 7/1930 Sutsh D27/107

D. 84,757 7/1931 Saffold D27/107
D. 90,394 7/1933 Williamson D27/107
D. 117,238 10/1939 Zidek D27/107
D. 120,430 5/1940 Dunberg D6/453
D. 179,419 12/1956 Johnson D6/453

Primary Examiner—Dominic Simone
Attorney, Agent, or Firm—Richard P. Crowley

[57] **CLAIM**

I claim the ornamental design for figurine with facial expression, as shown and described.

DESCRIPTION

FIG. 1 is a front plan view of the figurine;
FIG. 2 is a perspective view of the figurine of FIG. 1 from one side;
FIG. 3 is a side plan view of FIG. 1 with the opposite side plan view being the same;
FIG. 4 is a top plan view of the figurine in FIG. 1; the bottom and back plan views are unadorned;
FIG. 5 is a front plan view of another embodiment of the figurine in a different costume; and,
FIG. 6 is a perspective view of the figurine of FIG. 5 from one side.

1 Claim, 3 Drawing Sheets

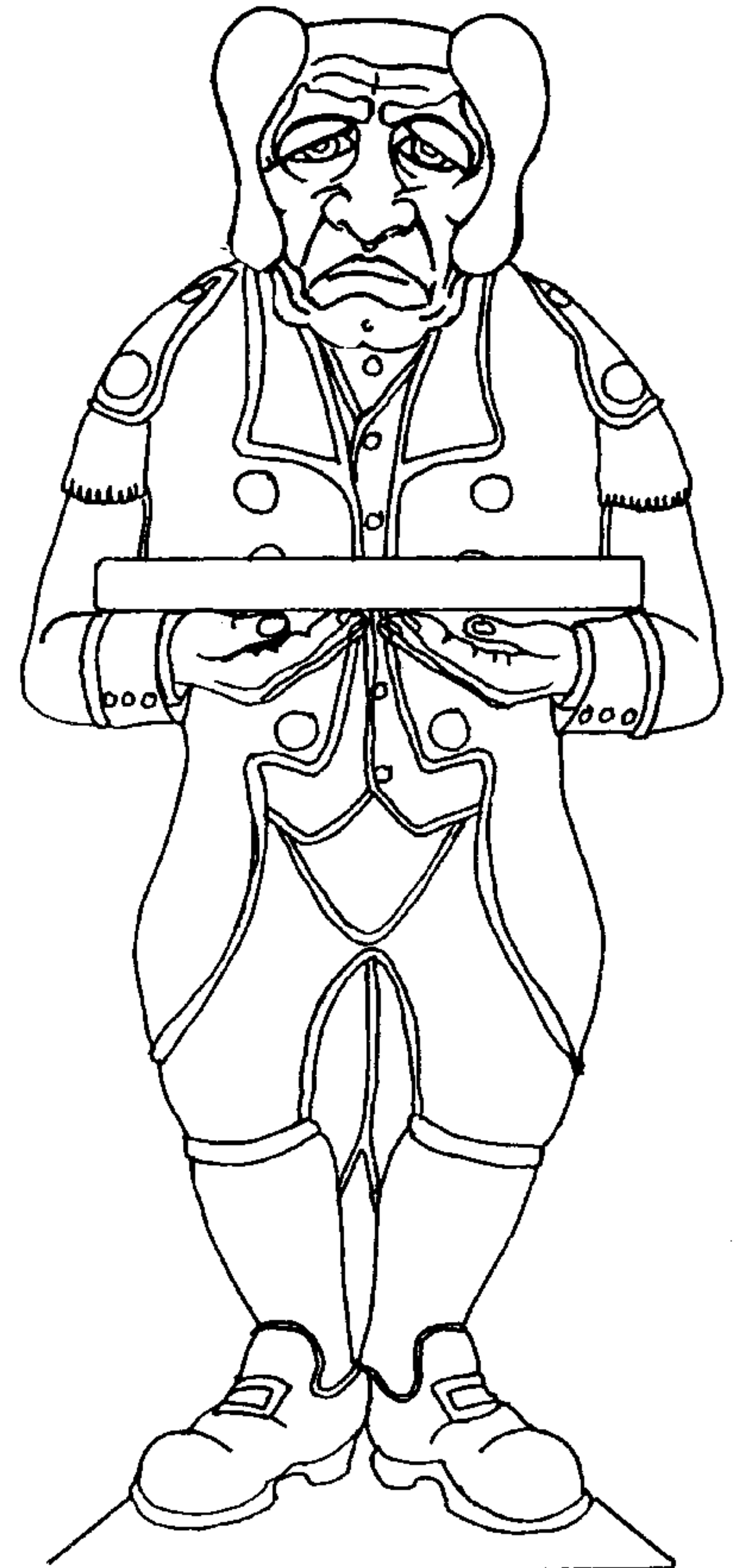
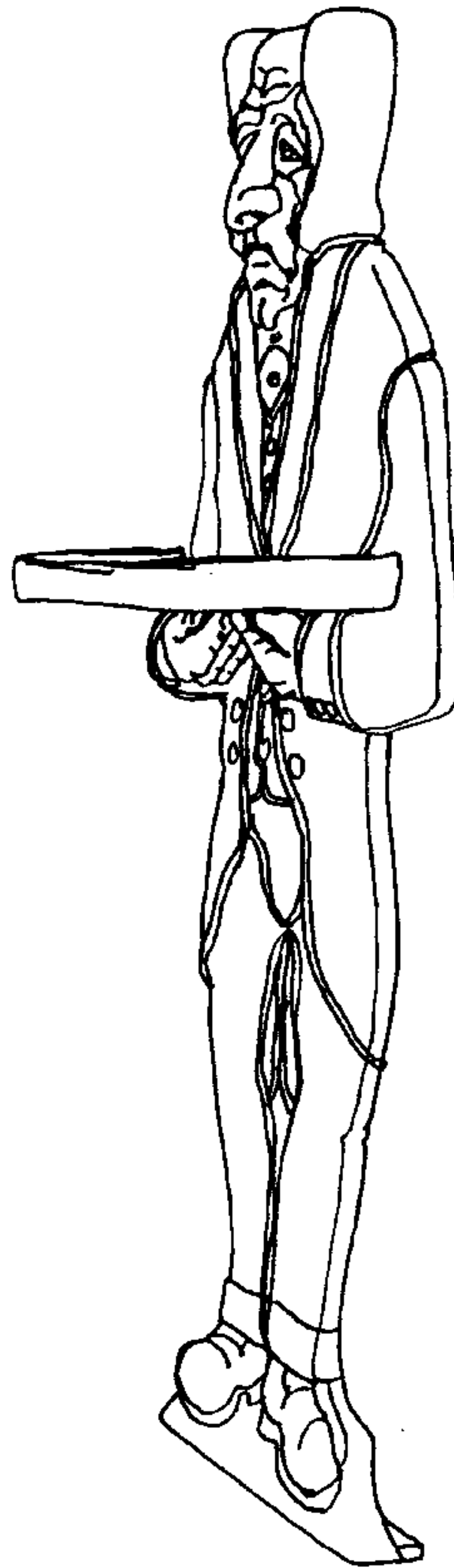
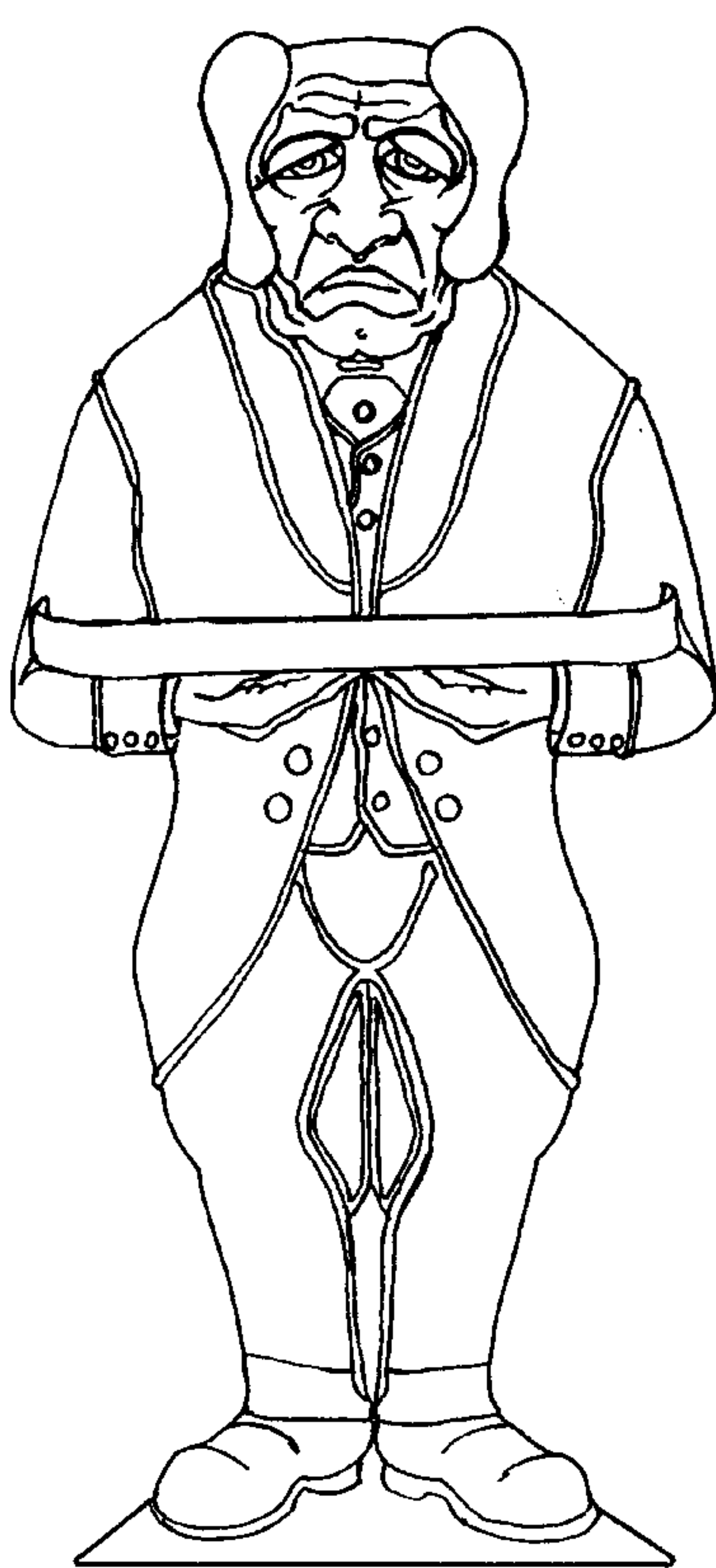

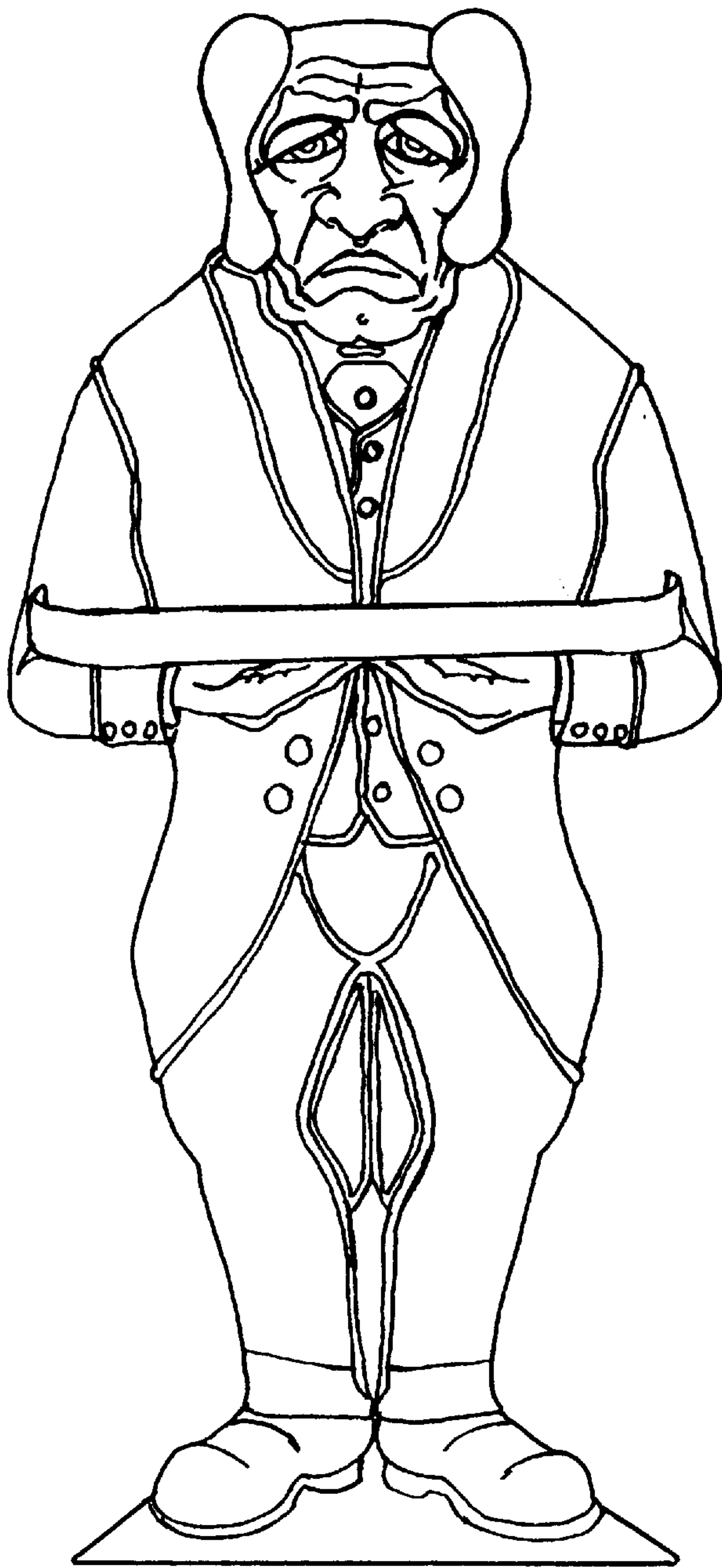

FIG. 1

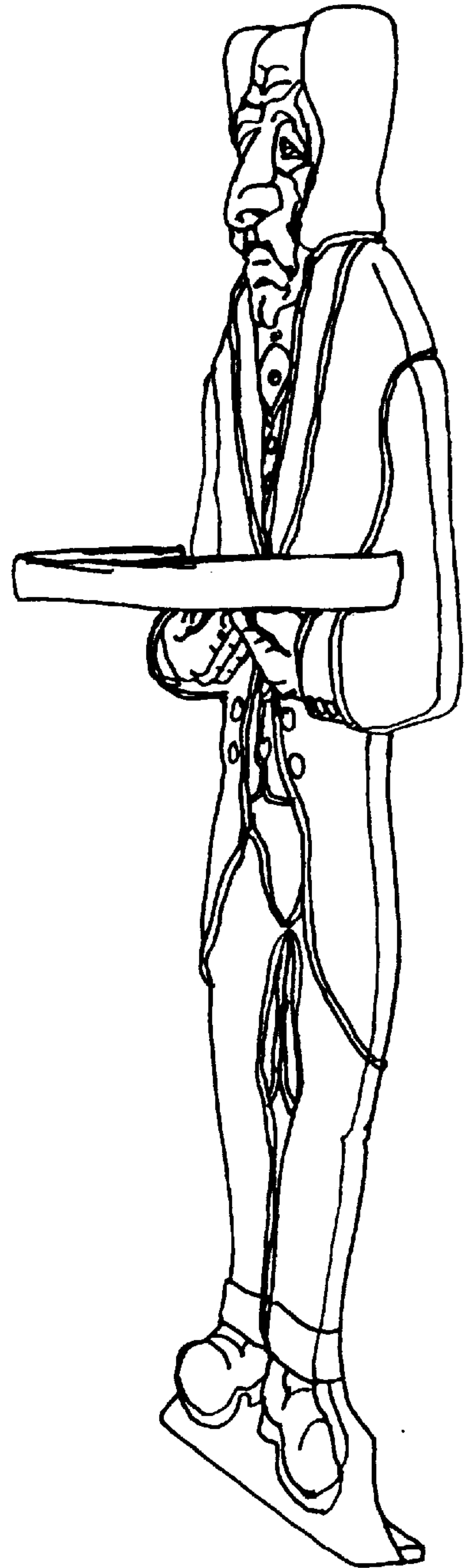

FIG. 2

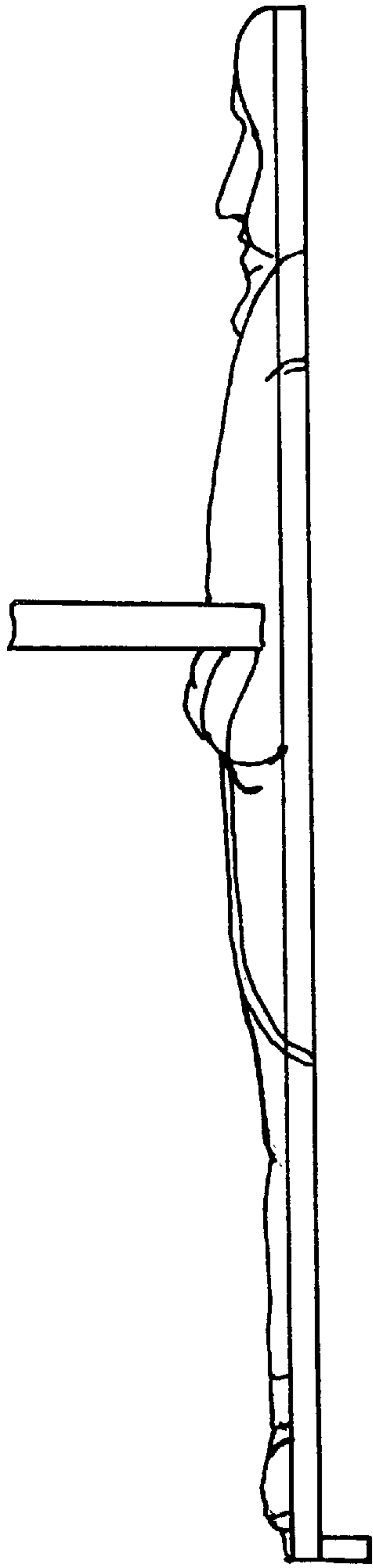

FIG. 3

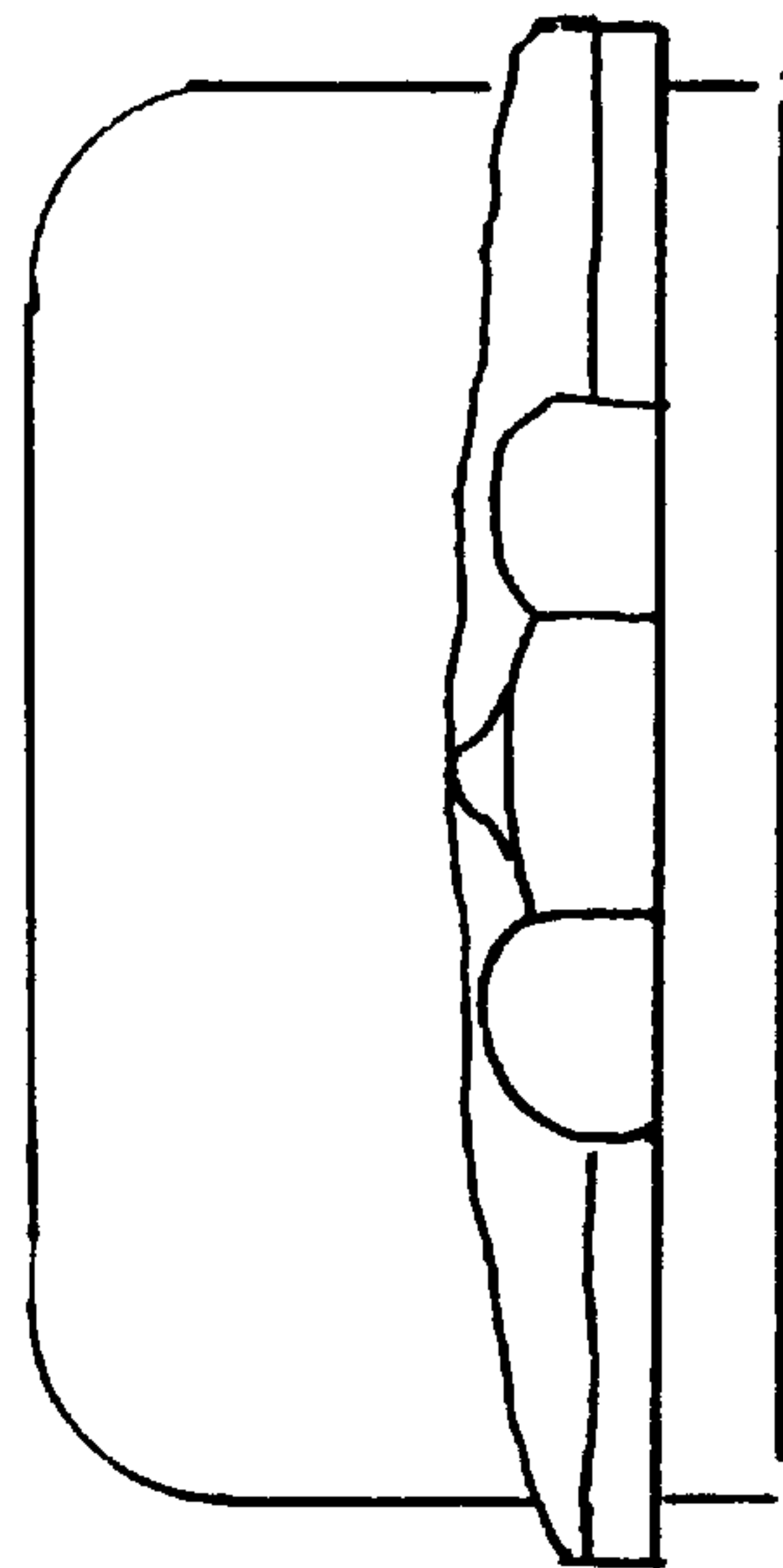

FIG. 4

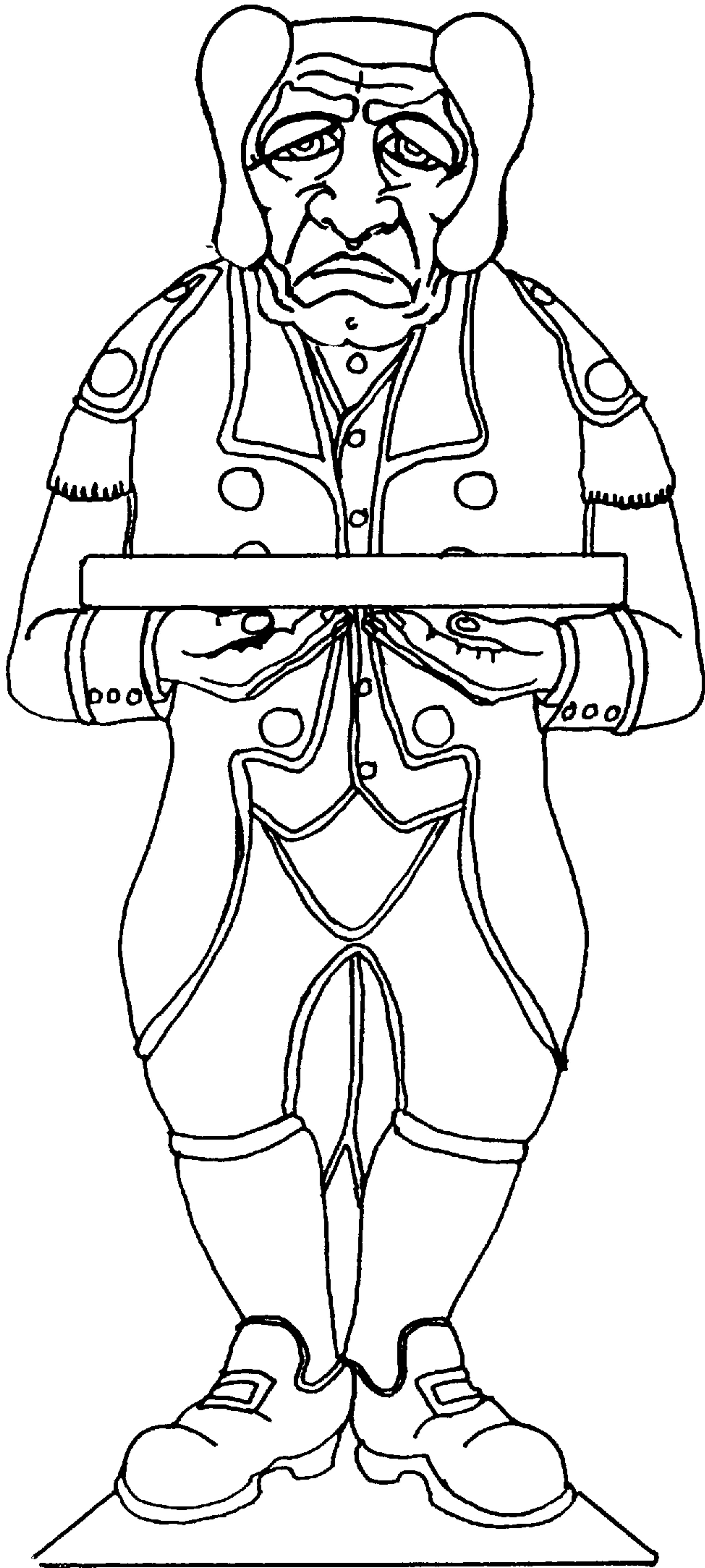

FIG. 5

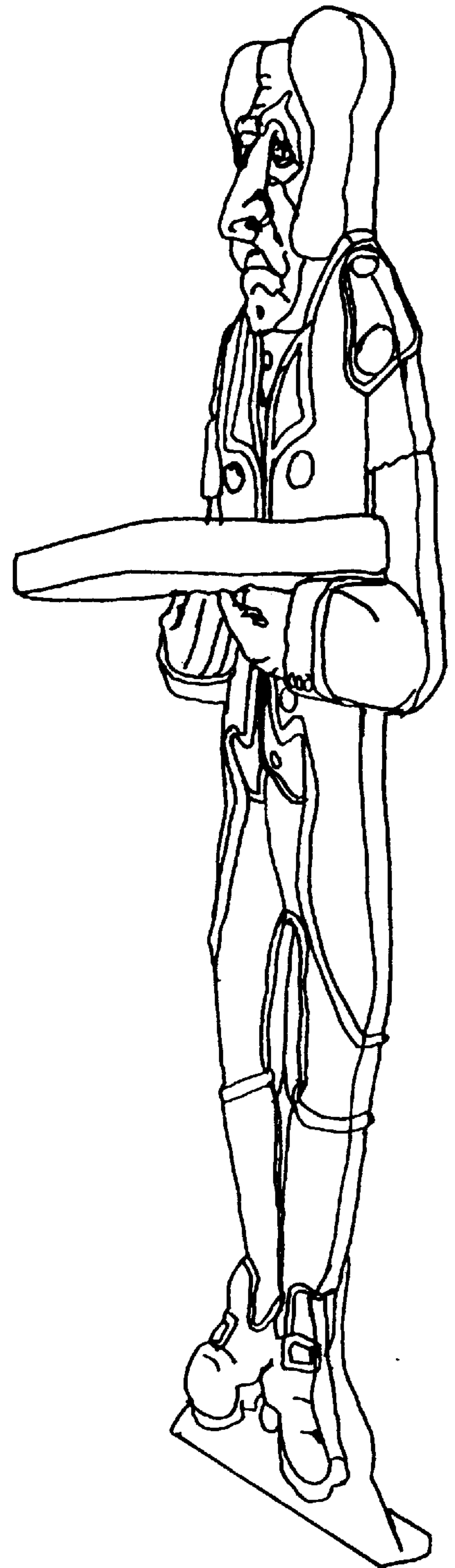

FIG. 6