



US00D402242S

United States Patent [19]

Guspodin et al.

[11] Patent Number: Des. 402,242

[45] Date of Patent: **Dec. 8, 1998

[54] TIRE TREAD

[75] Inventors: **James G. Guspodin**, Akron; **Timothy F. Robinson**, North Canton, both of Ohio

[73] Assignee: **Bridgestone/Firestone, Inc.**, Akron, Ohio

[**] Term: **14 Years**

[21] Appl. No.: **72,613**

[22] Filed: **Jun. 20, 1997**

[51] **LOC (6) Cl.** **12-15**

[52] **U.S. Cl.** **D12/147**

[58] **Field of Search** D12/134, 136, D12/138, 140-151; 152/209 R, 209 A, 209 D

[56] References Cited

U.S. PATENT DOCUMENTS

| | | | | |
|------------|--------|------------------|-------|---------|
| D. 279,465 | 7/1985 | Nishio | | D12/146 |
| D. 294,926 | 3/1988 | Nishio et al. | | D12/147 |
| D. 334,371 | 3/1993 | Hodges | | D12/147 |
| D. 345,535 | 3/1994 | Shinohara et al. | | D12/147 |
| D. 350,929 | 9/1994 | Attinello et al. | | D12/147 |
| D. 356,059 | 3/1995 | McKisson | | D12/146 |
| D. 360,859 | 8/1995 | Attinello et al. | | D12/147 |
| D. 377,330 | 1/1997 | Takegawa et al. | | D12/147 |

OTHER PUBLICATIONS

National XT 4000 A/S Tire, 1996 Tread Design Guide, p. 54, Feb. 1996.

Primary Examiner—Robert M. Spear
Attorney, Agent, or Firm—Carmen Santa Maria

[57] CLAIM

The ornamental design for a tire tread, as shown and described.

DESCRIPTION

FIG. 1 is a side perspective view of a tire tread showing our new design, it being understood that the tread pattern is repeated throughout the circumference of the tire tread, the opposite side being the same as that shown; FIG. 2 is a front elevational view thereof; FIG. 3 is a side elevational view of the right side thereof, the opposite side being identical thereto; and, FIG. 4 is an enlarged fragmentary front elevational view thereof.

The broken lines defining the tire inner bead and the peripheral boundary between the tire tread and the sidewall are for illustrative purposes only and form no part of the claimed design.

The dark stippled surface shading represents the recessed portion of the tread grooves, having a depth as best shown in FIG. 2.

1 Claim, 4 Drawing Sheets

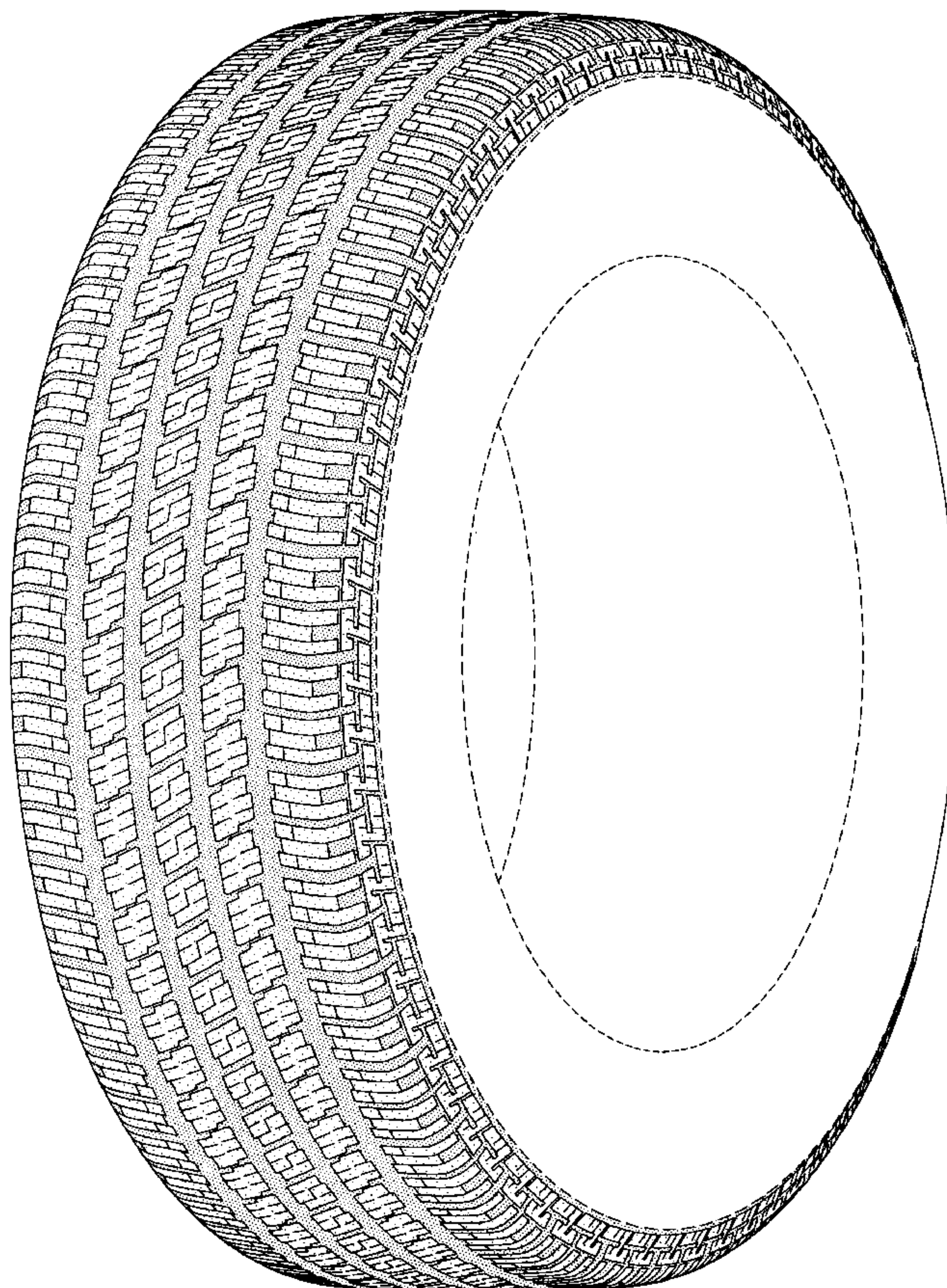

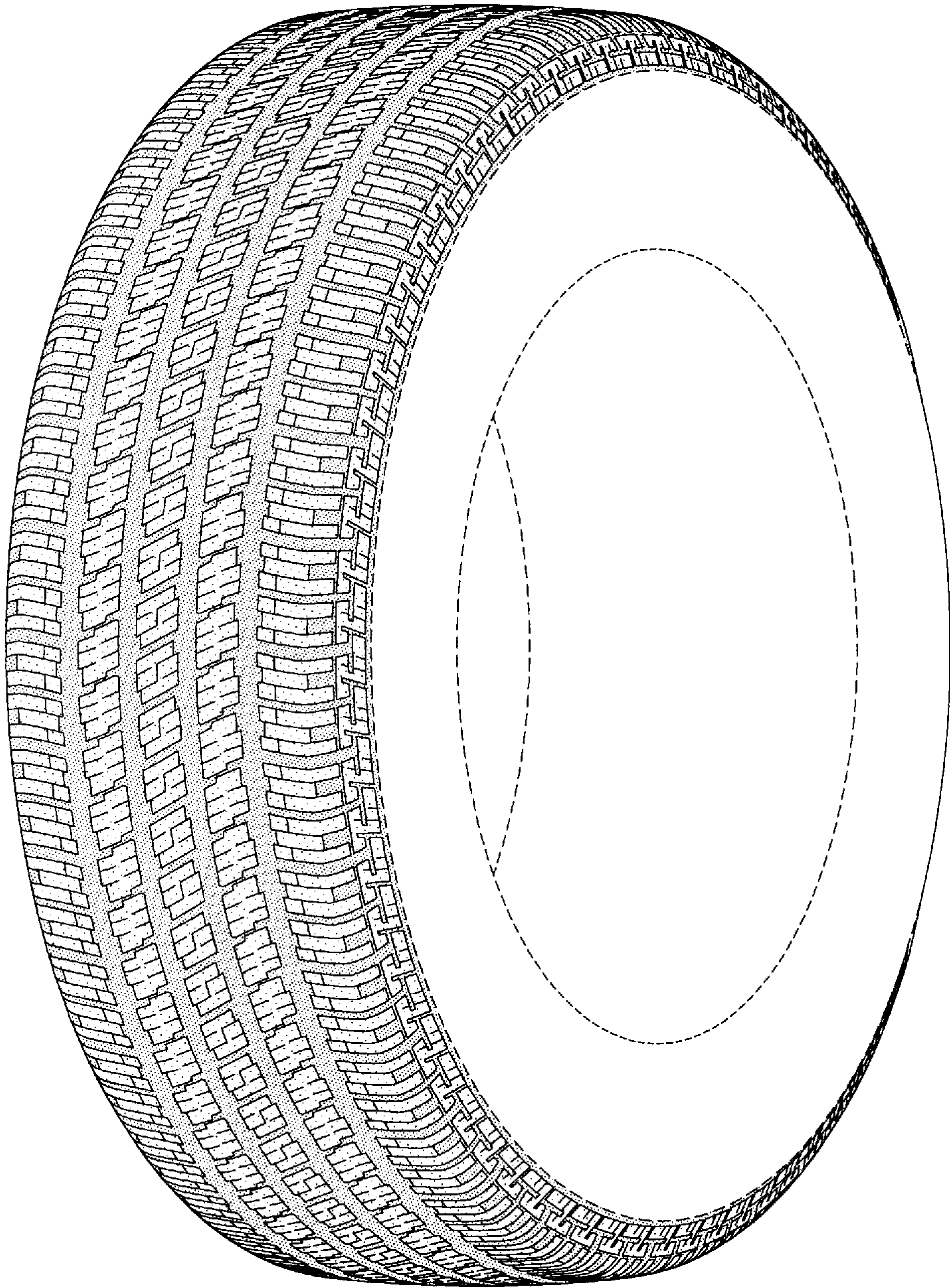

FIG-1

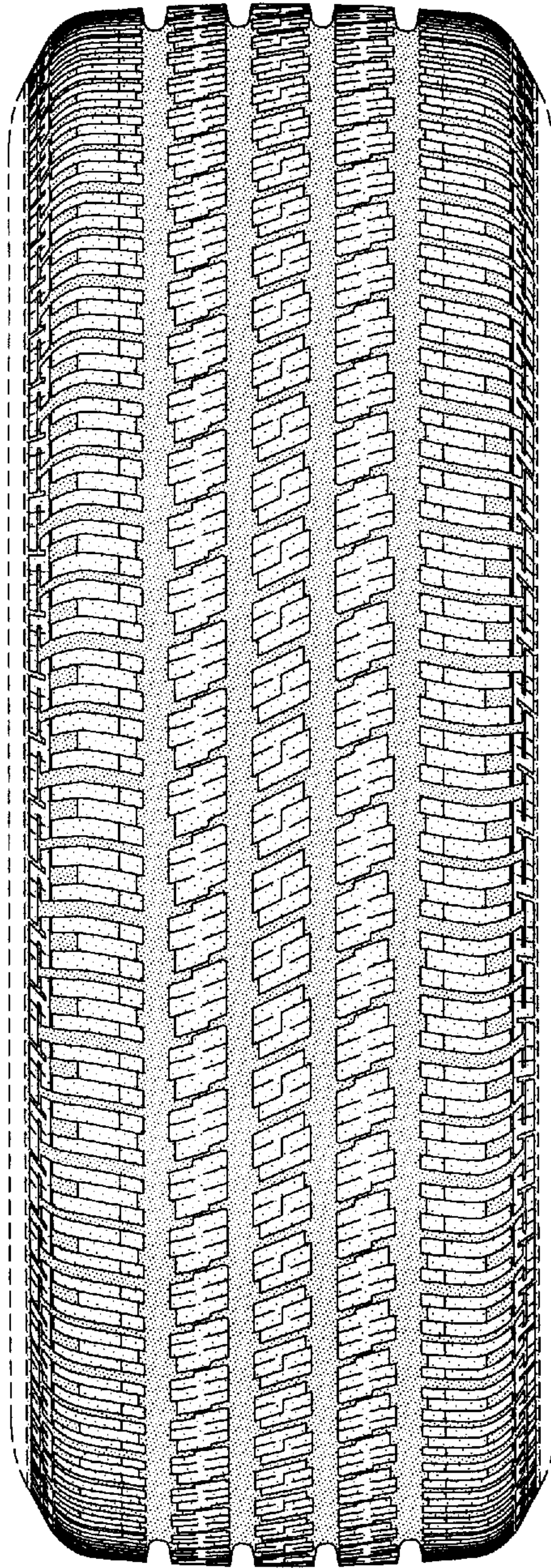

FIG-2

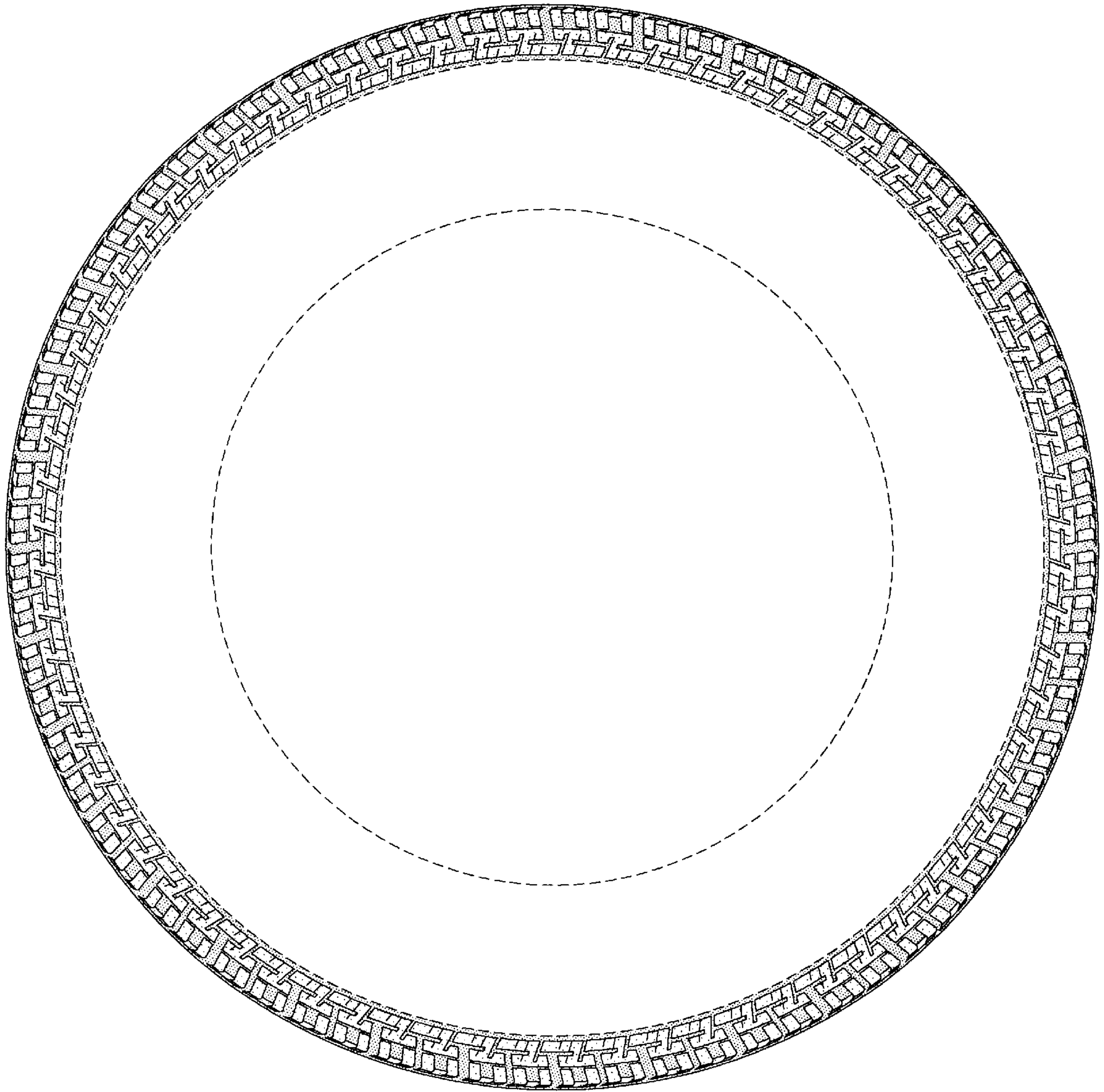

FIG-3

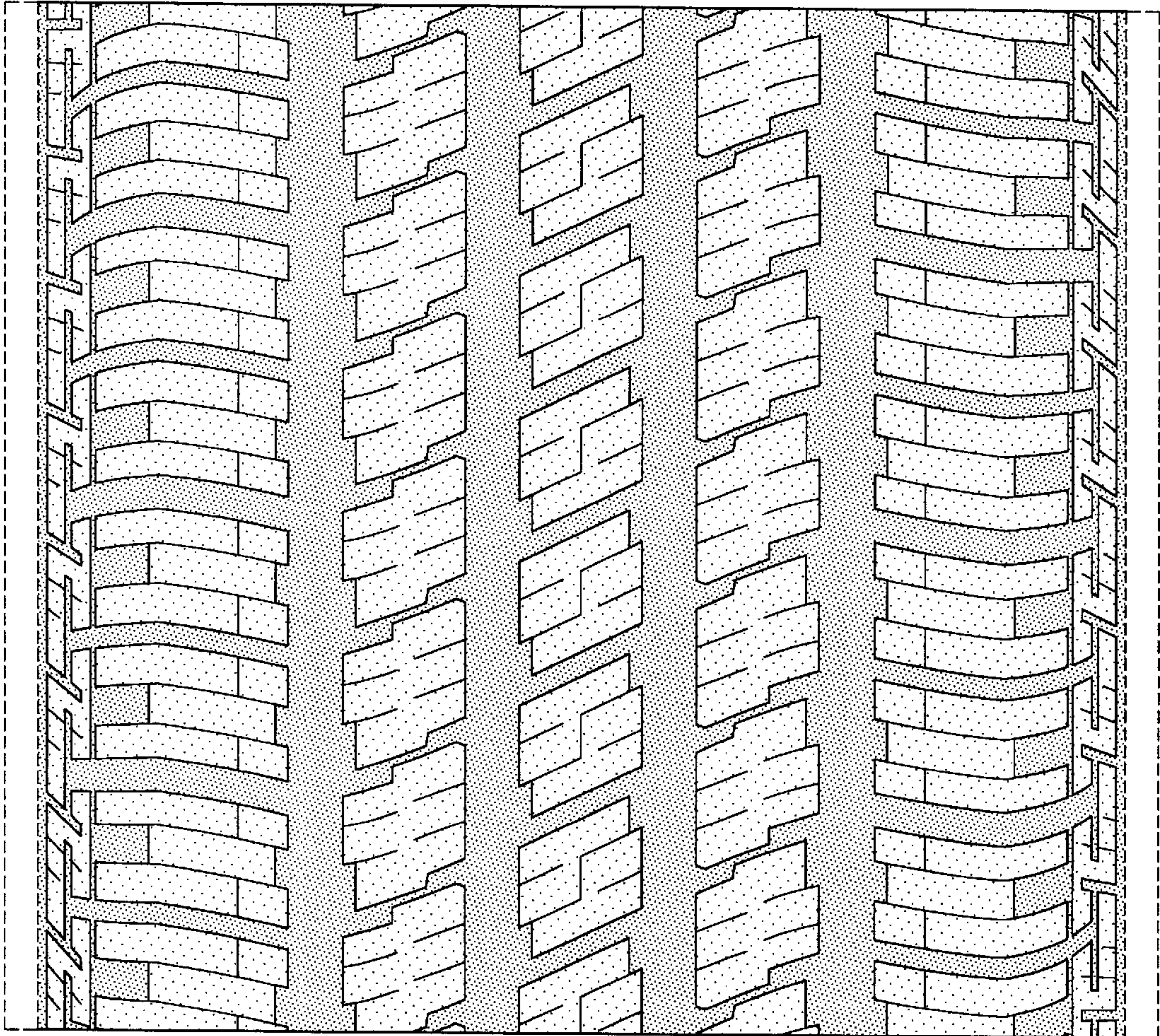

FIG-4