

US00D402240S

United States Patent [19] Hubbell, Jr.

[11] **Patent Number: Des. 402,240**

[45] **Date of Patent: **Dec. 8, 1998**

[54] **TIRE TREAD**

[75] Inventor: **David Ray Hubbell, Jr.**, Hartville, Ohio

[73] Assignee: **The Goodyear Tire & Rubber Company**, Akron, Ohio

[**] Term: **14 Years**

[21] Appl. No.: **78,274**

[22] Filed: **Oct. 23, 1997**

[51] **LOC (6) Cl.** **12-15**

[52] **U.S. Cl.** **D12/146**

[58] **Field of Search** D12/134, 136,
D12/138, 140-151; 152/209 R, 209 A,
209 D

D. 386,730 11/1997 Hubbell, Jr. D12/147
D. 390,519 2/1998 White D12/147
5,360,043 11/1994 Croyle et al. 152/209

OTHER PUBLICATIONS

Bridgestone Potenza Re88 Tire, 1996 Tread Design Guide, p. 12, Feb. 1996.

Bridgestone S321 Tire, 1996 Tread Design Guide, p. 13, Feb. 1996.

Hankook Optimo Sport 856 Tire, 1996 Tread Design Guide, p. 36, Feb. 1996.

Laramie Trailboss II Tire, Left Illustration, Modern Tire Dealer Magazine, p. 29, May 1996.

Primary Examiner—Robert M. Spear

Attorney, Agent, or Firm—T. P. Lewandowski

[57] CLAIM

The ornamental design for a tire tread, as shown and described.

DESCRIPTION

FIG. 1 is a perspective view of a tire tread showing our new design, it being understood that the pattern repeats uniformly throughout the circumference of the tread;

FIG. 2 is a front elevational view thereof;

FIG. 3 is a side elevational view thereof, the opposite side elevational view being identical thereto; and

FIG. 4 is an enlarged fragmentary front perspective view thereof.

In the drawings, the broken lines defining the inner bead of the sidewall and the peripheral boundary between the tire tread and the sidewall are for illustrative purposes only and form no part of the claimed design.

1 Claim, 4 Drawing Sheets

[56] References Cited

U.S. PATENT DOCUMENTS

D. 278,618	4/1985	Kojima et al.	12/147
D. 286,393	10/1986	Kuramochi et al.	12/147
D. 287,236	12/1986	Yonekura et al.	12/140
D. 287,349	12/1986	Yonekura et al.	12/140
D. 293,664	1/1988	Hayakawa et al.	D12/146
D. 304,561	11/1989	Caretta	12/147
D. 313,212	12/1990	Hamada et al.	12/147
D. 316,239	4/1991	Tsuda et al.	12/145
D. 365,063	12/1995	Lurois et al.	D12/147
D. 380,183	6/1997	Matsuda et al.	D12/147
D. 381,605	7/1997	Dellagrotta	D12/147
D. 384,312	9/1997	Powell et al.	D12/147

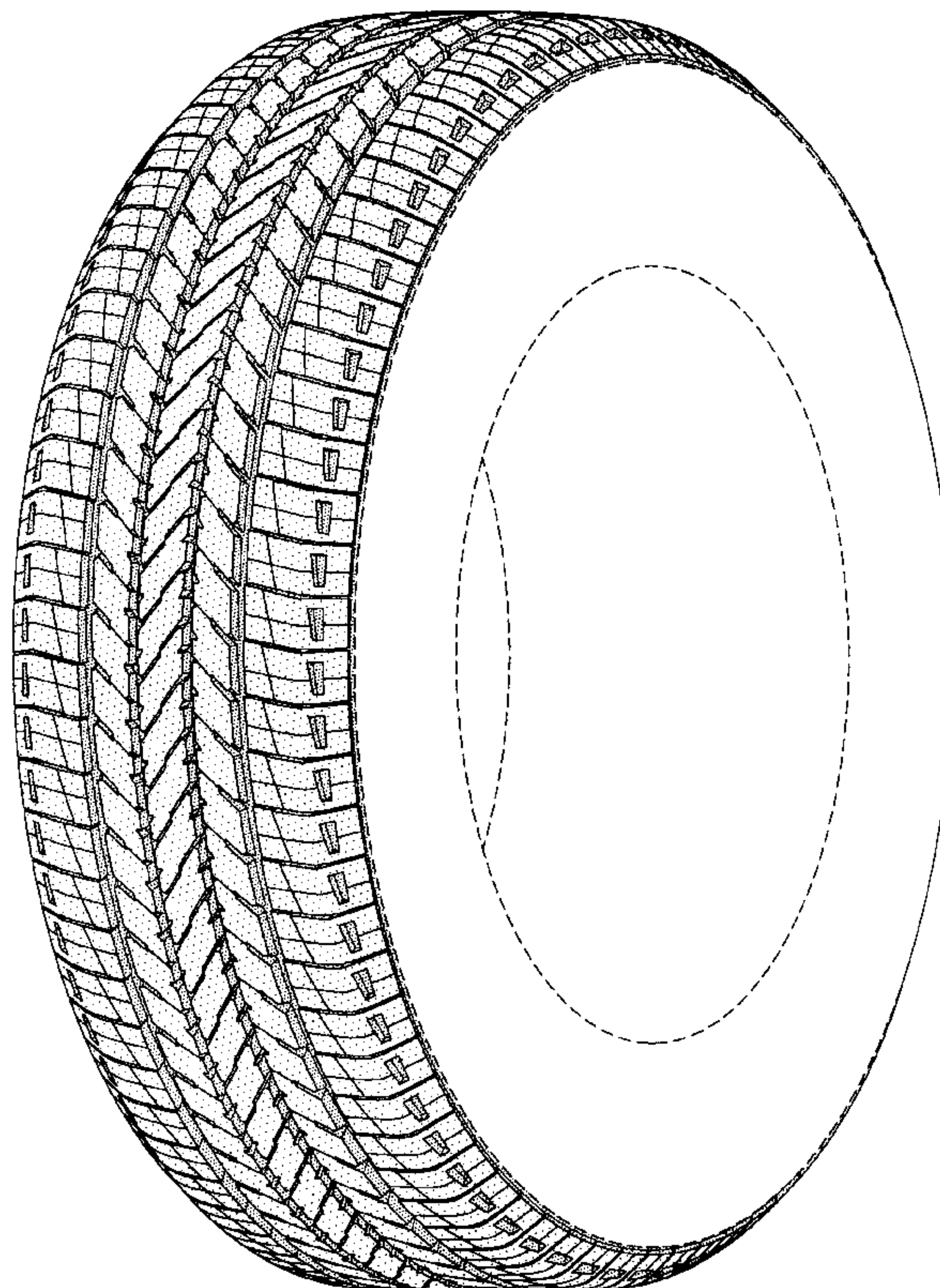

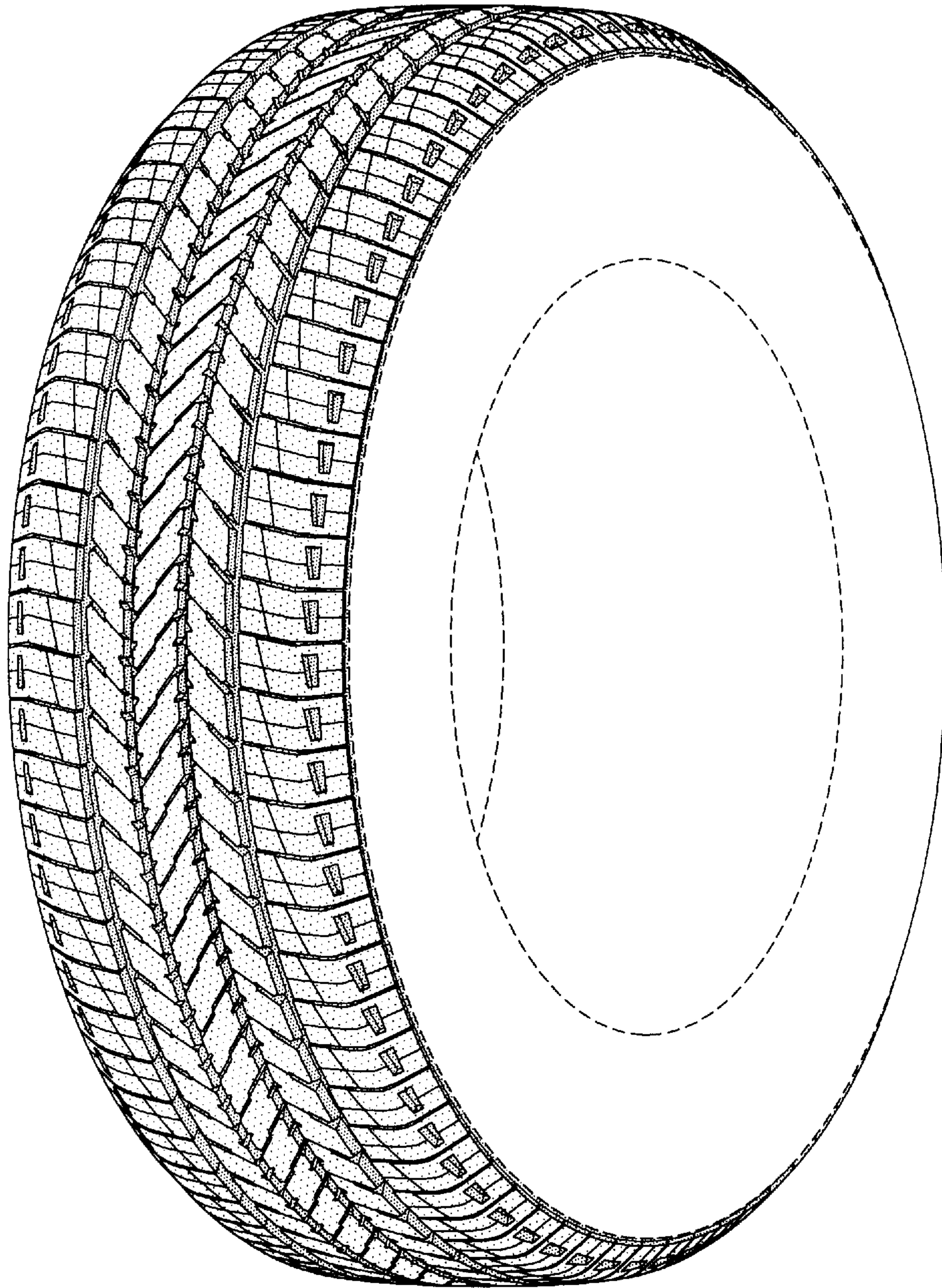

FIG-1

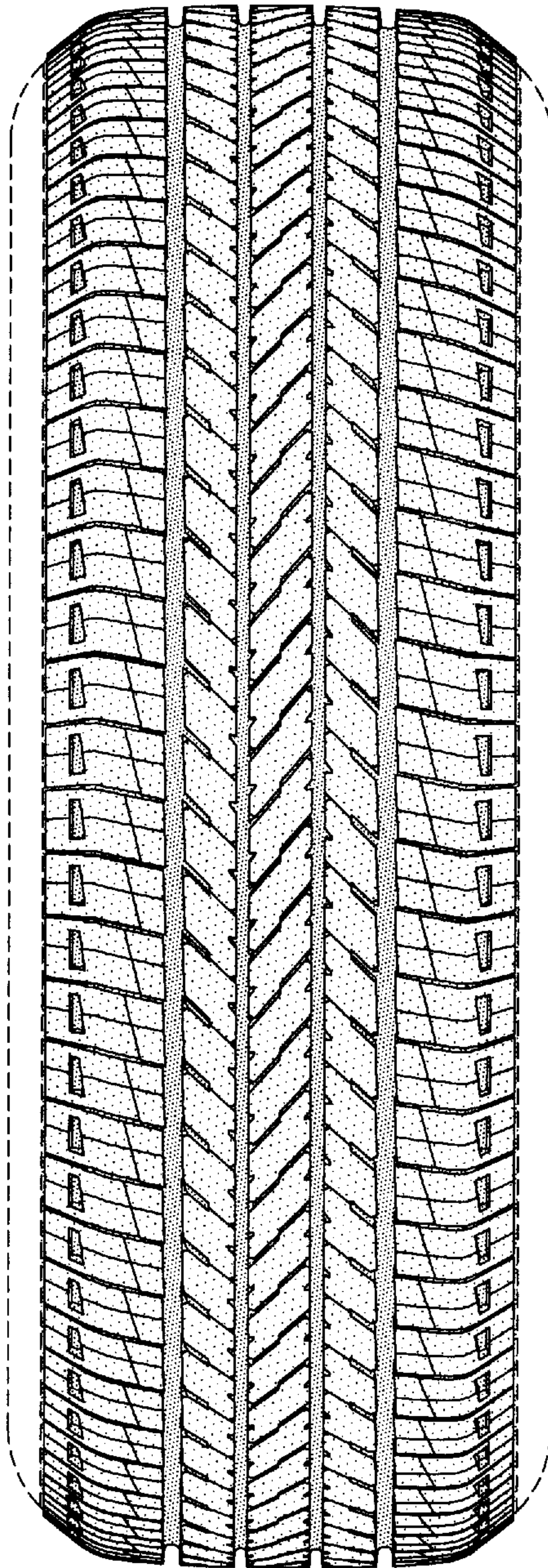

FIG-2

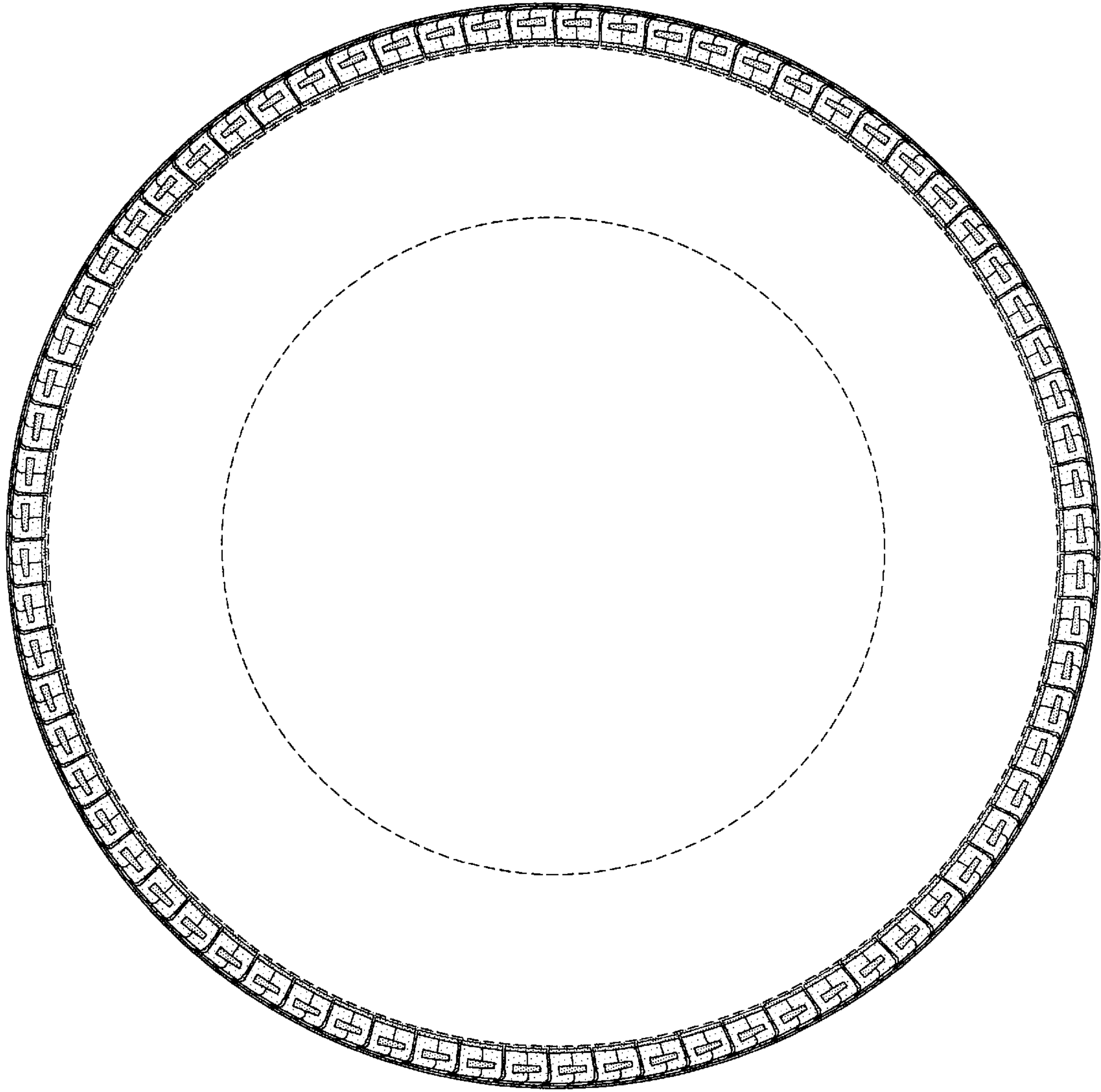

FIG-3

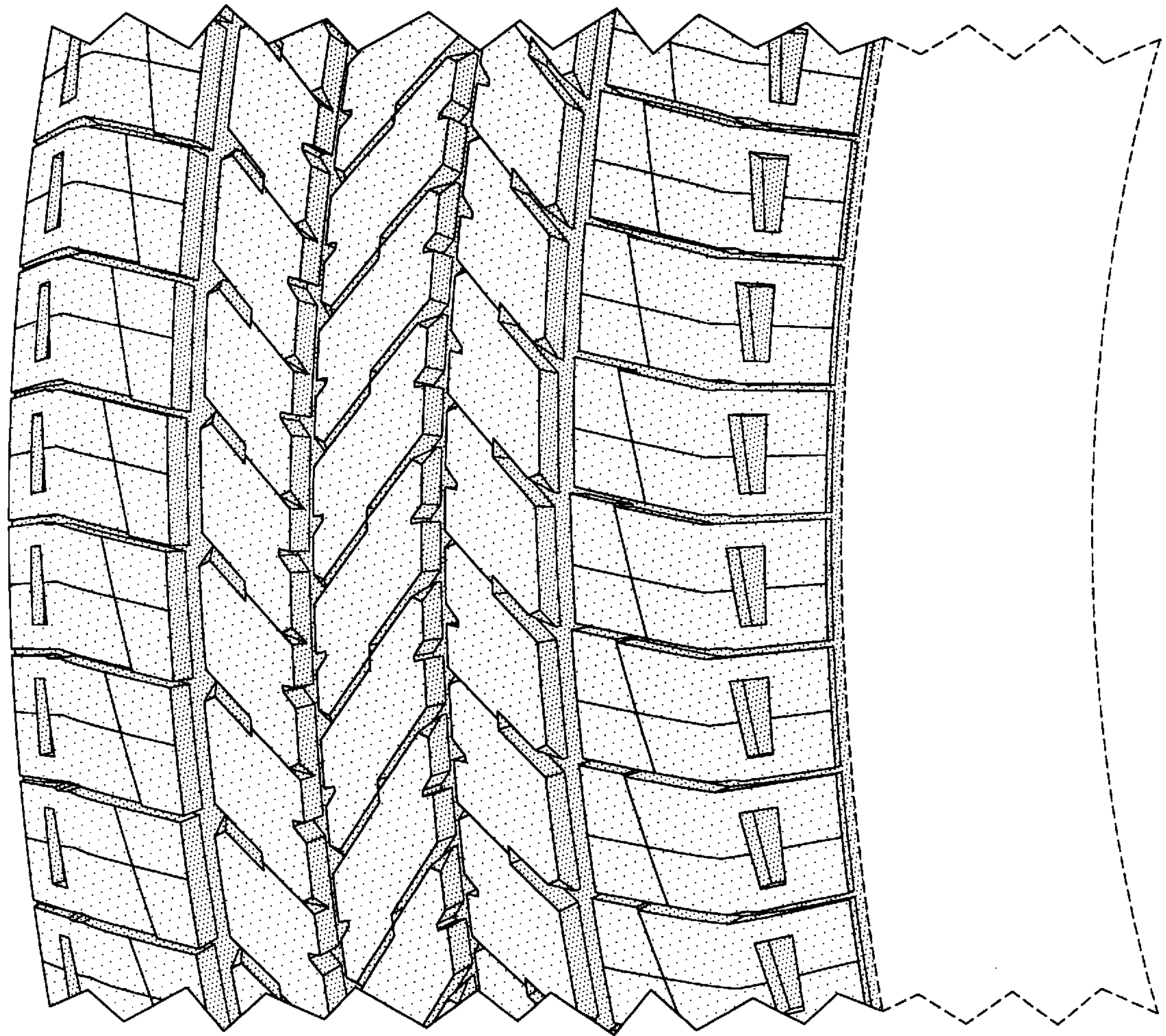

FIG-4