



US00D402239S

United States Patent [19]

Le et al.

[11] Patent Number: Des. 402,239

[45] Date of Patent: **Dec. 8, 1998

[54] TIRE TREAD

[75] Inventors: **Phuoc Thuan Le**, Attert; **Christian Jean-Marie Roger Bawin**, Saint-Georges-sur-Meuse, both of Belgium

[73] Assignee: **The Goodyear Tire & Rubber Company**, Akron, Ohio

[**] Term: **14 Years**

[21] Appl. No.: **77,258**

[22] Filed: **Sep. 30, 1997**

[51] **LOC (6) Cl.** **12-15**

[52] **U.S. Cl.** **D12/146**

[58] **Field of Search** D12/134, 136, D12/138, 140-151; 152/209 R, 209 A, 209 D

[56] References Cited

U.S. PATENT DOCUMENTS

D. 239,273	3/1976	Senger	D12/136
D. 243,448	2/1977	Senger	D12/136
D. 279,178	6/1985	Nakamura et al.	D12/151
D. 307,122	4/1990	Wischhusen	D12/147
D. 319,994	9/1991	Manestar et al.	D12/147
D. 320,773	10/1991	Gebert et al.	D12/147
D. 344,049	2/1994	Brown et al.	D12/147
D. 347,605	6/1994	Loser	D12/146
D. 368,882	4/1996	Heinen et al.	D12/147
D. 385,520	10/1997	Scheuren et al.	D12/147
D. 388,036	12/1997	Labbe et al.	D12/147
4,055,209	10/1977	Senger	152/209 R
5,343,914	9/1994	Wako	152/209 R
5,454,411	10/1995	Weyrich et al.	152/209 D

FOREIGN PATENT DOCUMENTS

M 93 03 963 11/1993 Germany .

OTHER PUBLICATIONS

Michelin Wide Base XZY Tire, Jan. 1991 Tread Design Guide, p. 168.

Lee Ridge Runner DT Tire, Feb. 1996 Tread Design Guide, p. 103.

Double Coin ROB900 Tire, Feb. 1996 Tread Design Guide, p. 133.

Marshall 943 Tire, Feb. 1996 Tread Design Guide, p. 148.

Michelin XDA+ Tire, Feb. 1996 Tread Design Guide, p. 150.

Kumho Tire, Second From Right in AD, Modern Tire Dealer Magazine, p. 3, Feb. 1996.

Primary Examiner—Robert M. Spear

Attorney, Agent, or Firm—T P Lewandowski

[57] CLAIM

The ornamental design for a tire tread, as shown and described.

DESCRIPTION

FIG. 1 is a perspective view of a tire tread showing our new design, it being understood that the pattern repeats uniformly throughout the circumference of the tread;

FIG. 2 is a front elevational view thereof;

FIG. 3 is a side elevational view thereof, the opposite side elevational view being identical thereto; and,

FIG. 4 is an enlarged fragmentary front perspective view thereof.

In the drawings, the broken lines defining the inner bead of the sidewall and the peripheral boundary between the tire tread and the sidewall are for illustrative purposes only and form no part of the claimed design.

1 Claim, 4 Drawing Sheets

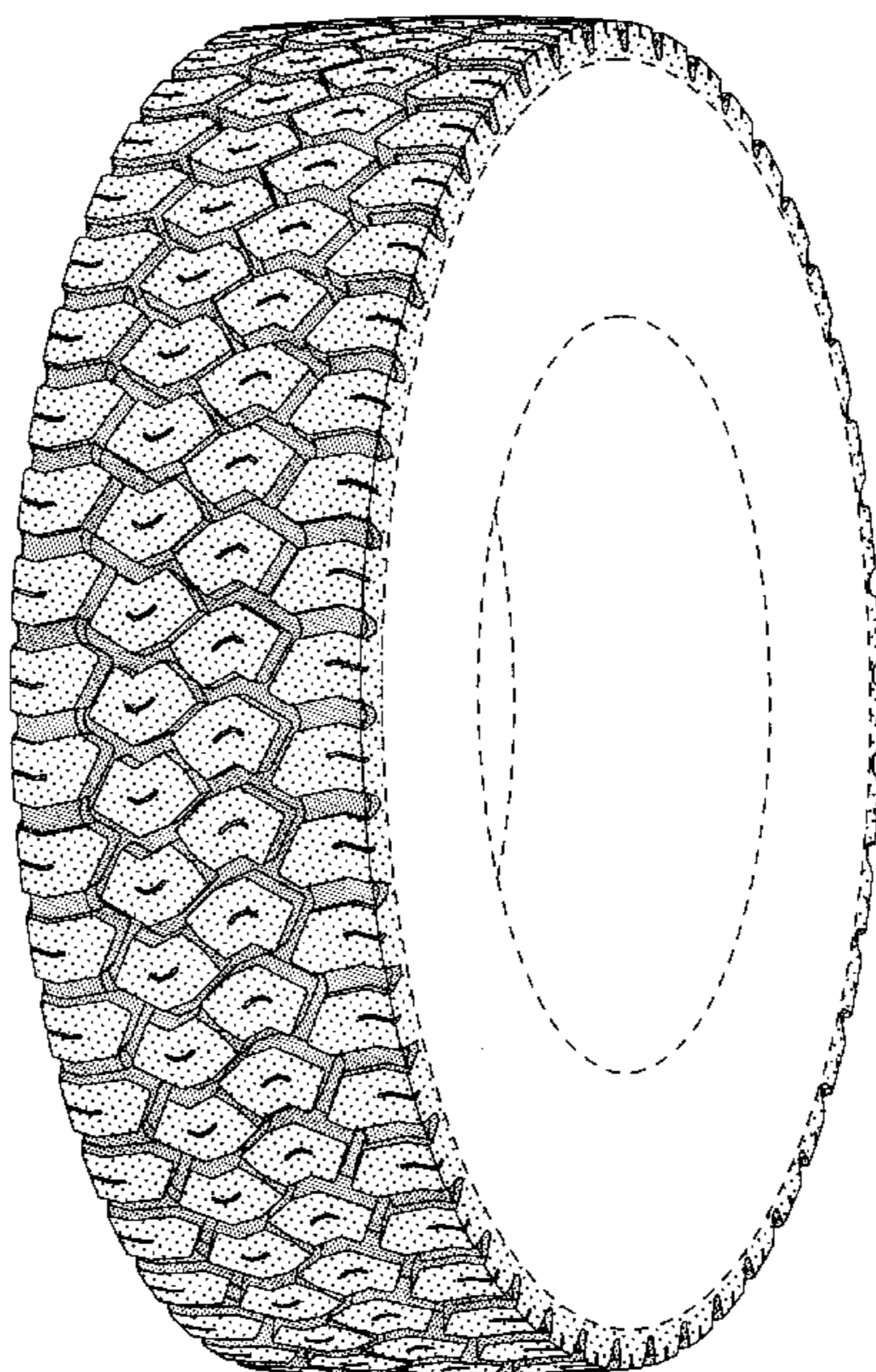

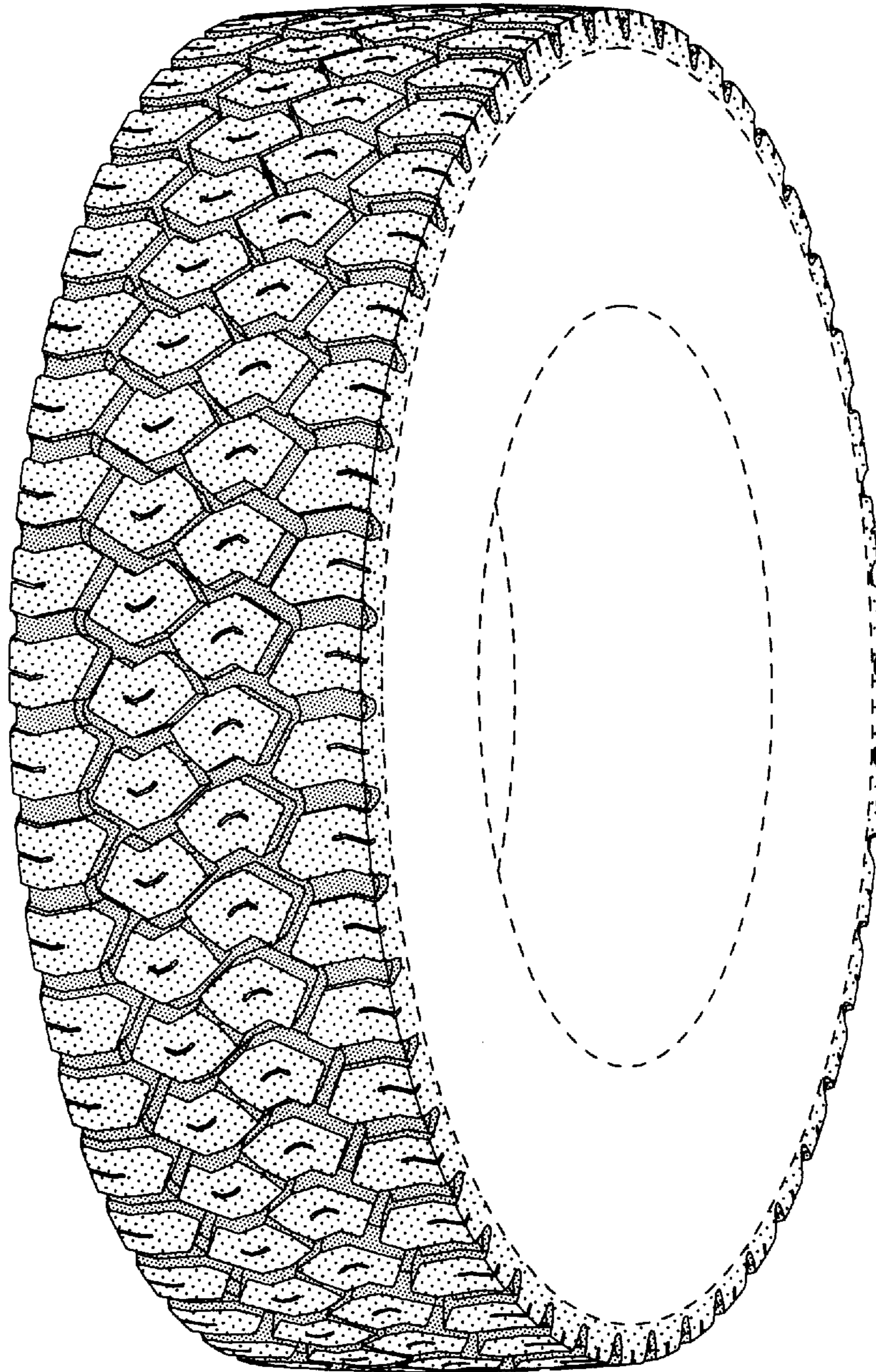

FIG-1

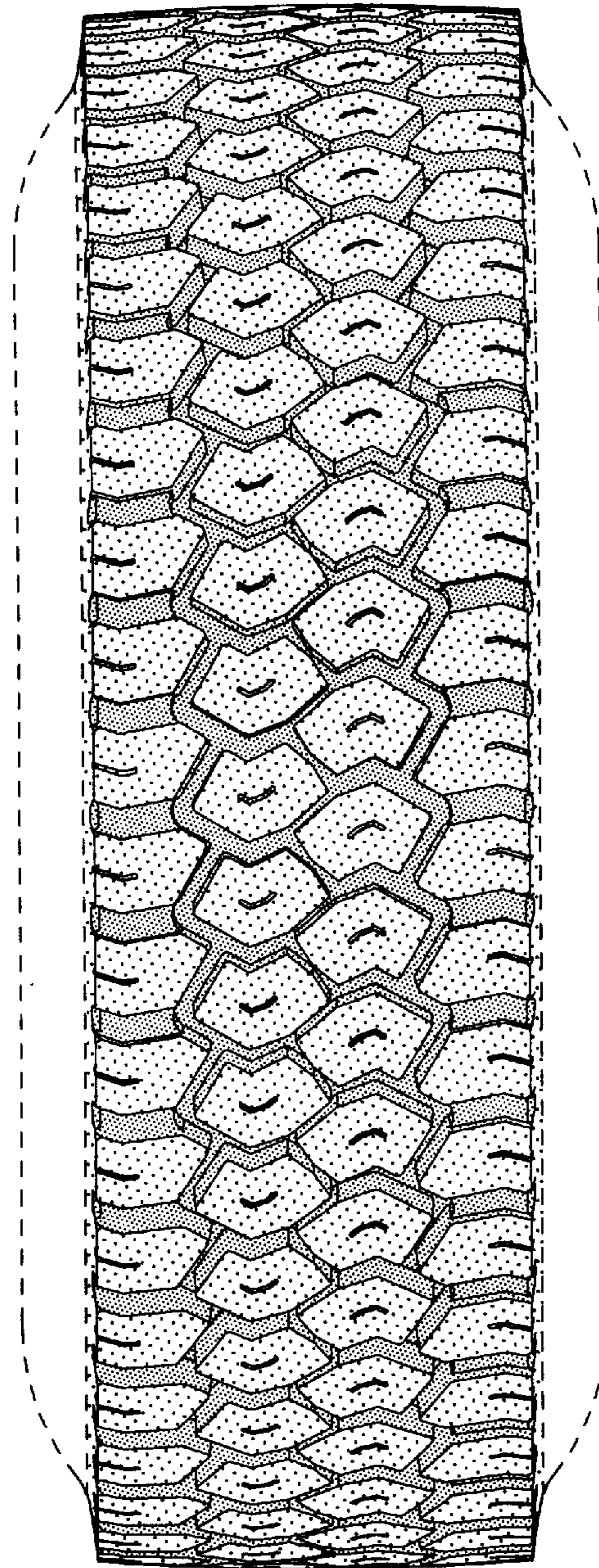

FIG-2

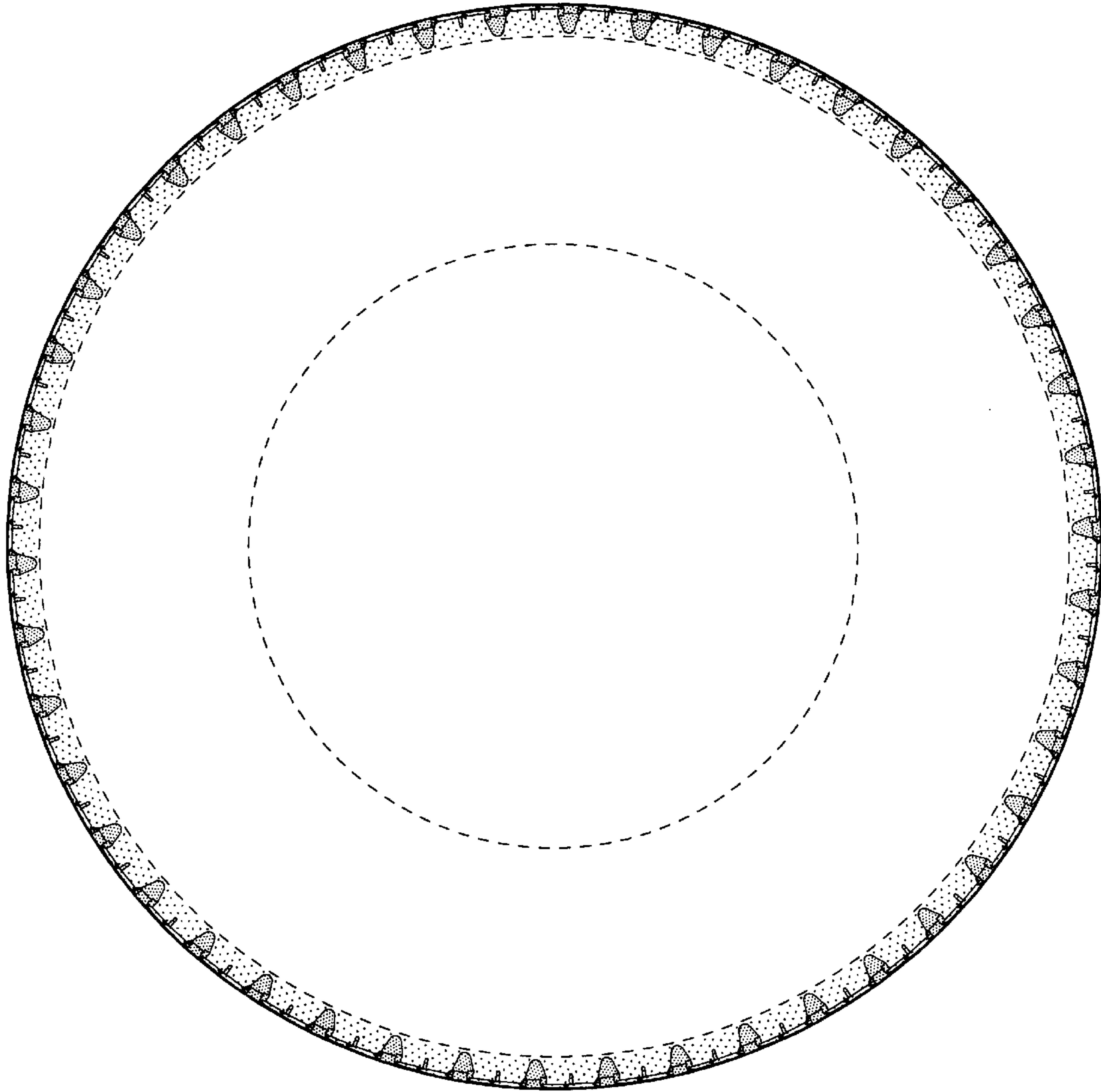

FIG-3

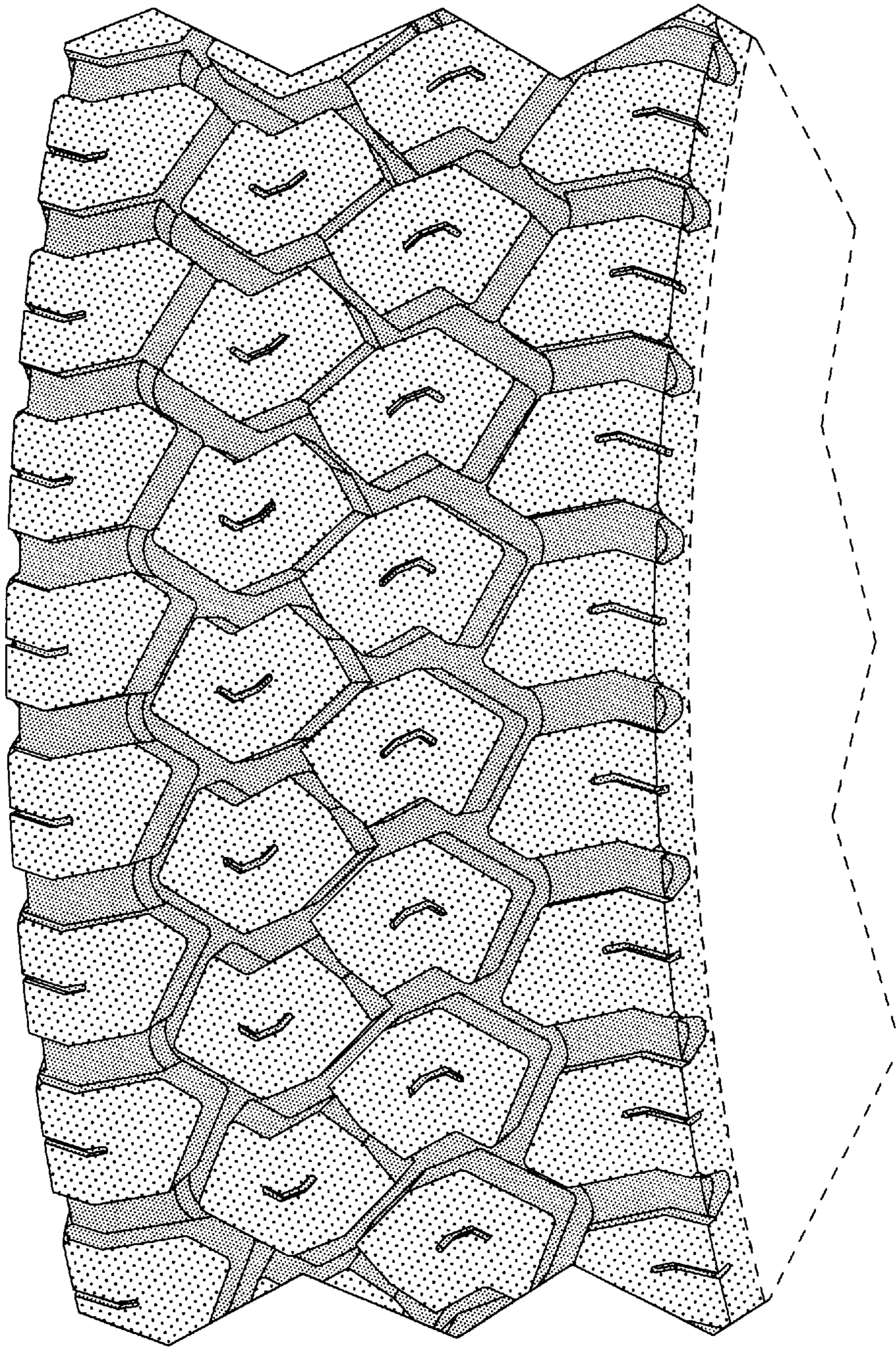

FIG-4