



US00D402200S

United States Patent [19]

Bakx et al.

[11] Patent Number: **Des. 402,200**

[45] Date of Patent: ****Dec. 8, 1998**

[54] **CARTON**

3,869,079 3/1975 Oglesbee 229/103.3
5,147,271 9/1992 Bacques et al. 493/176

[75] Inventors: **Martinus C. M. Bakx**, Patijnweg,
Netherlands; **Peter Hettinger**,
Trierweiler, Germany

[73] Assignee: **The Mead Corporation**, Dayton, Ohio

[**] Term: **14 Years**

[21] Appl. No.: **48,121**

[22] Filed: **Dec. 21, 1995**

[30] Foreign Application Priority Data

Jun. 24, 1994 [GB] United Kingdom 2048395

[51] **LOC (6) Cl.** **09-07**

[52] **U.S. Cl.** **D9/430**

[58] **Field of Search** D9/346, 414, 430,
D9/431, 433; 229/115, 182.1

[56] References Cited

U.S. PATENT DOCUMENTS

D. 339,061 9/1993 Kilmartin, III et al. D9/430
2,173,494 9/1939 Rous 206/168
2,358,523 9/1944 McKinley 206/194
3,428,235 2/1969 Randazzo 206/427
3,528,599 9/1970 Alvarez 206/194
3,746,245 7/1973 Oglesbee 229/103.3

FOREIGN PATENT DOCUMENTS

0 014 841 A1 9/1980 European Pat. Off. .
2581031 10/1986 France 229/115
3412602 A1 10/1985 Germany .
703835 4/1966 Italy 229/115
2 151 585 7/1985 United Kingdom .
2 196 930 5/1988 United Kingdom .

Primary Examiner—Ted Shooman
Assistant Examiner—Nanda Bondade
Attorney, Agent, or Firm—Thomas A. Boshinski

[57] CLAIM

The ornamental design for a carton, as shown and described.

DESCRIPTION

FIG. 1 is a perspective view of a carton showing our new design;
FIG. 2 is a top plan view, with the top and bottom having identical plan views;
FIG. 3 is a side elevational view, with the carton having three identical sides; and,
FIG. 4 is a plan view of a blank for forming the carton in FIGS. 1, 2 and 3.
The broken lines shown on FIG. 4 represent fold lines.

1 Claim, 3 Drawing Sheets

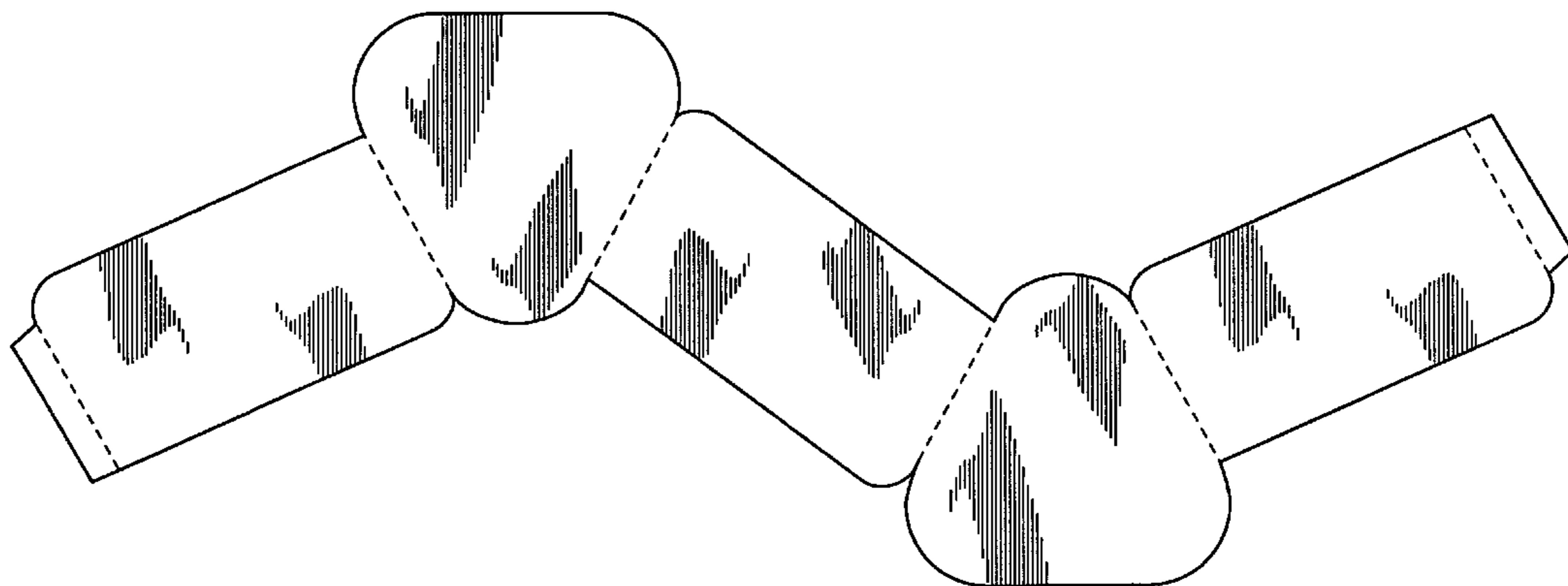
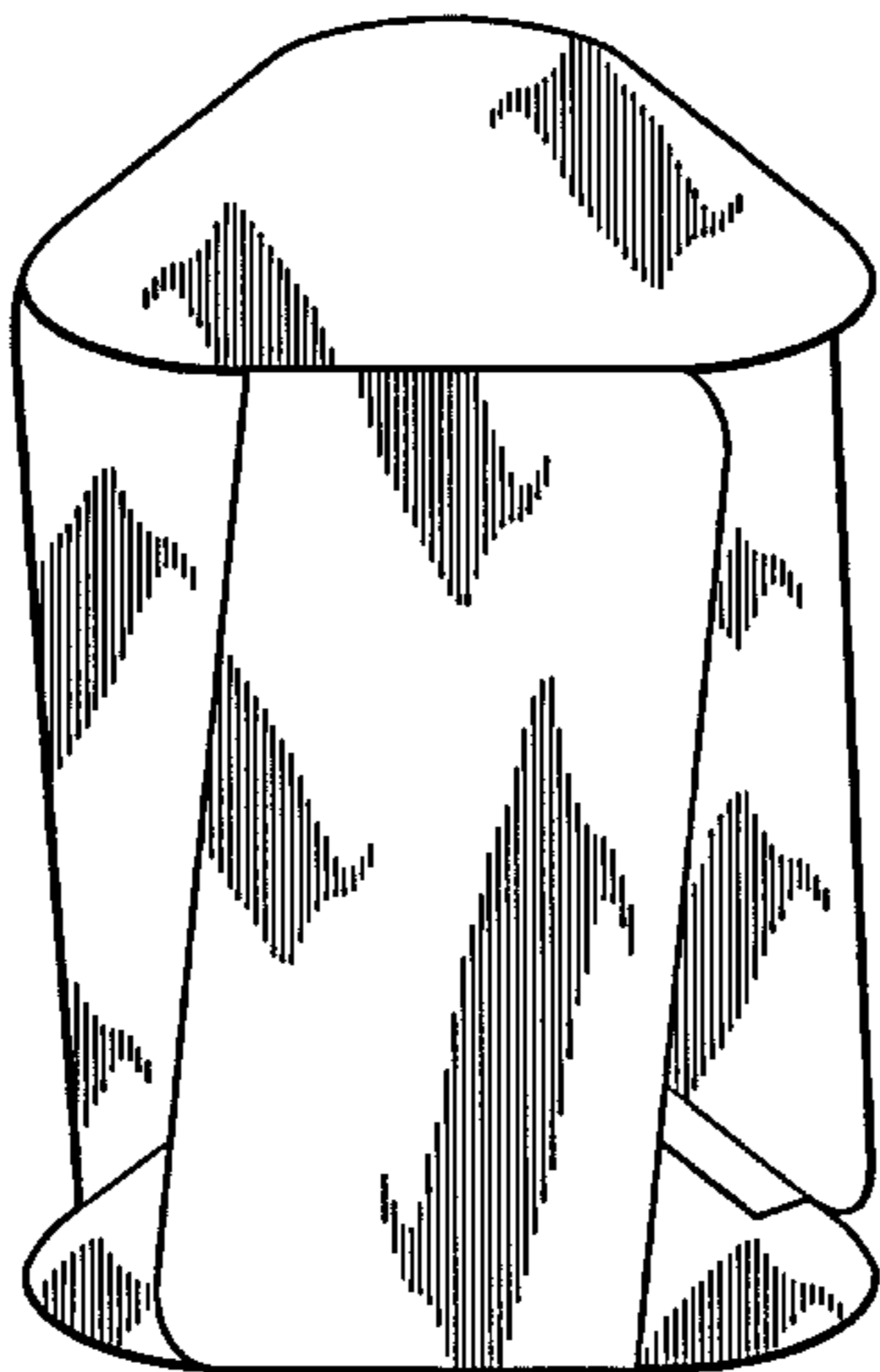

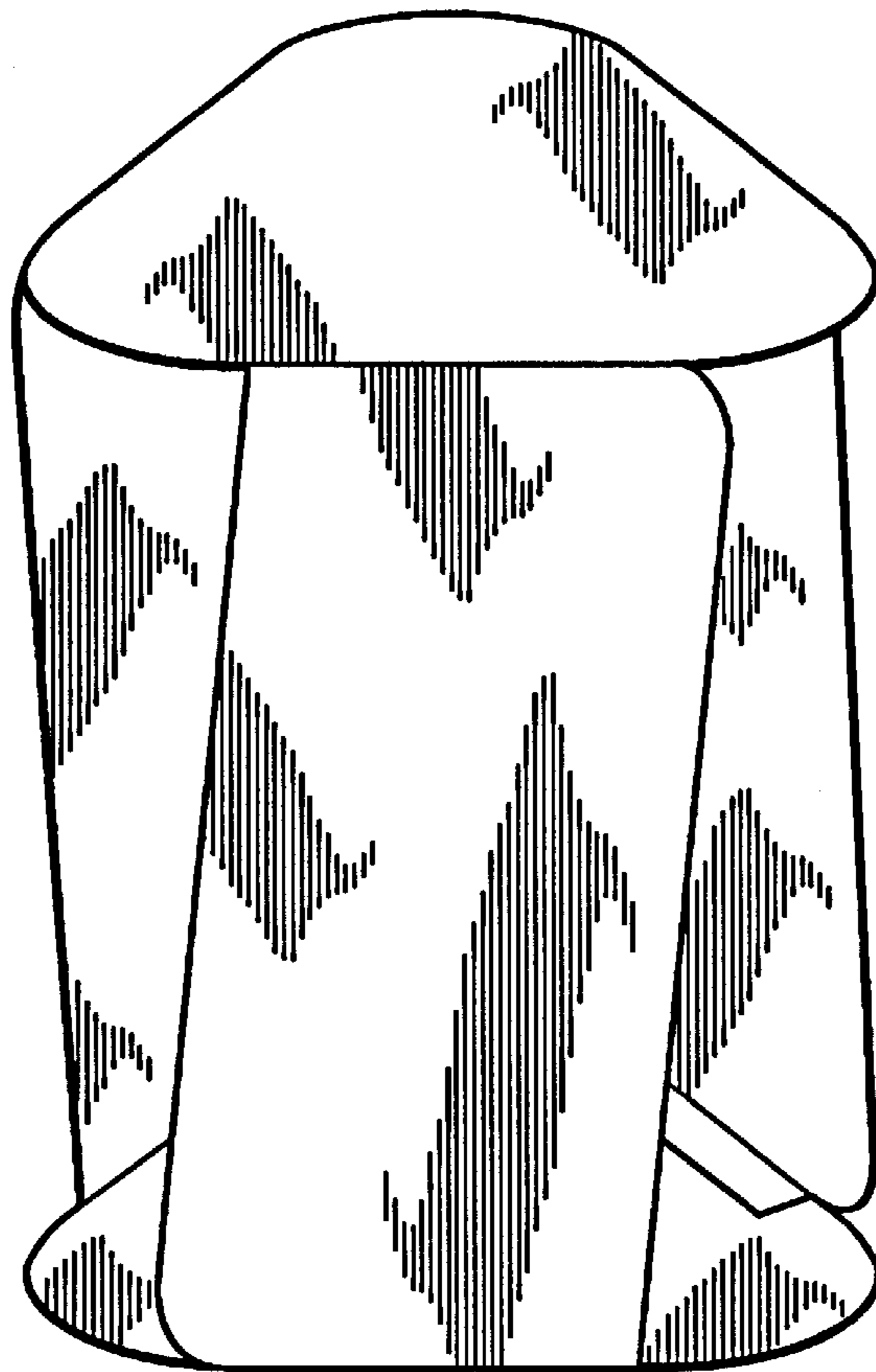

FIG. 1

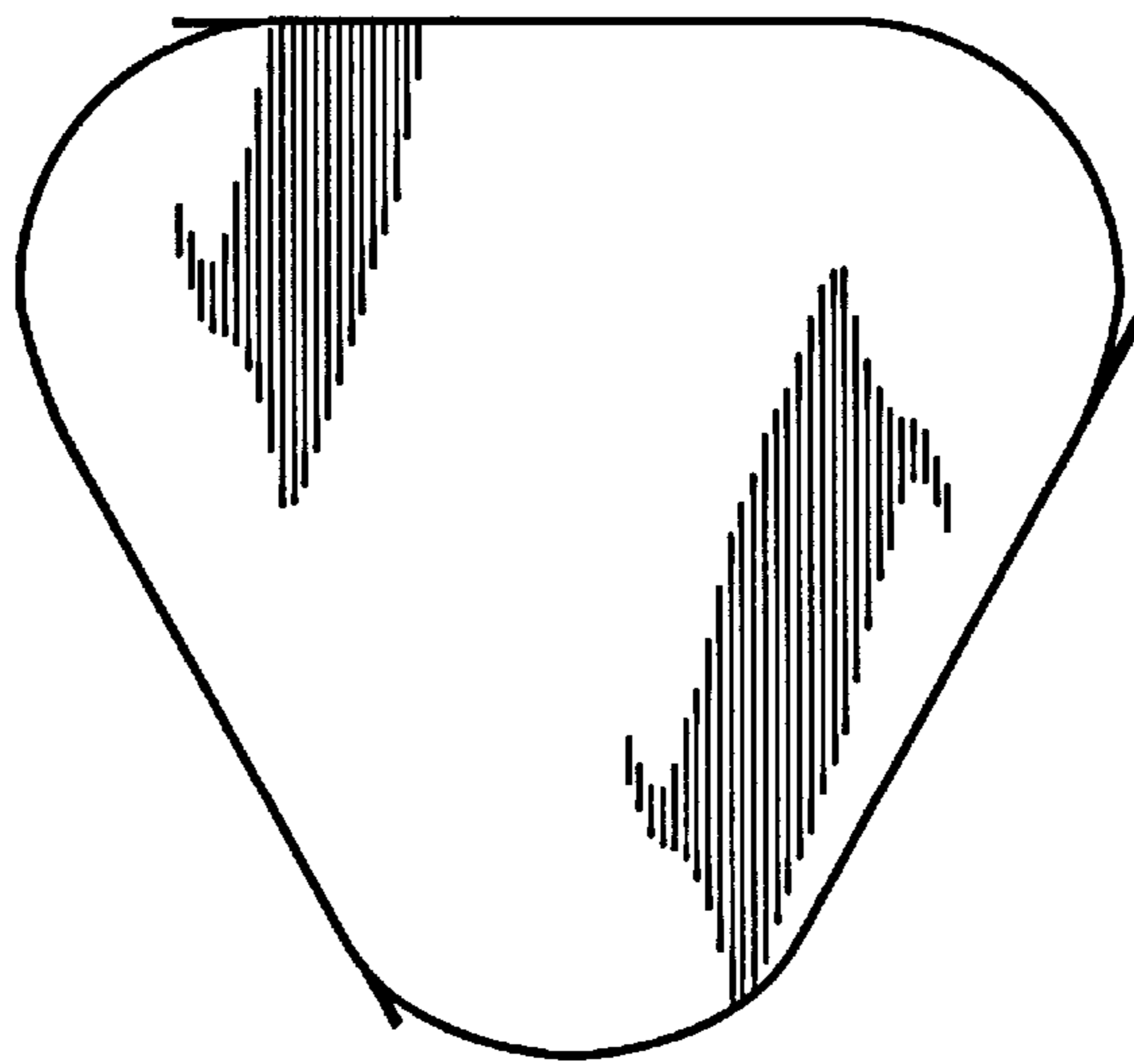

FIG. 2

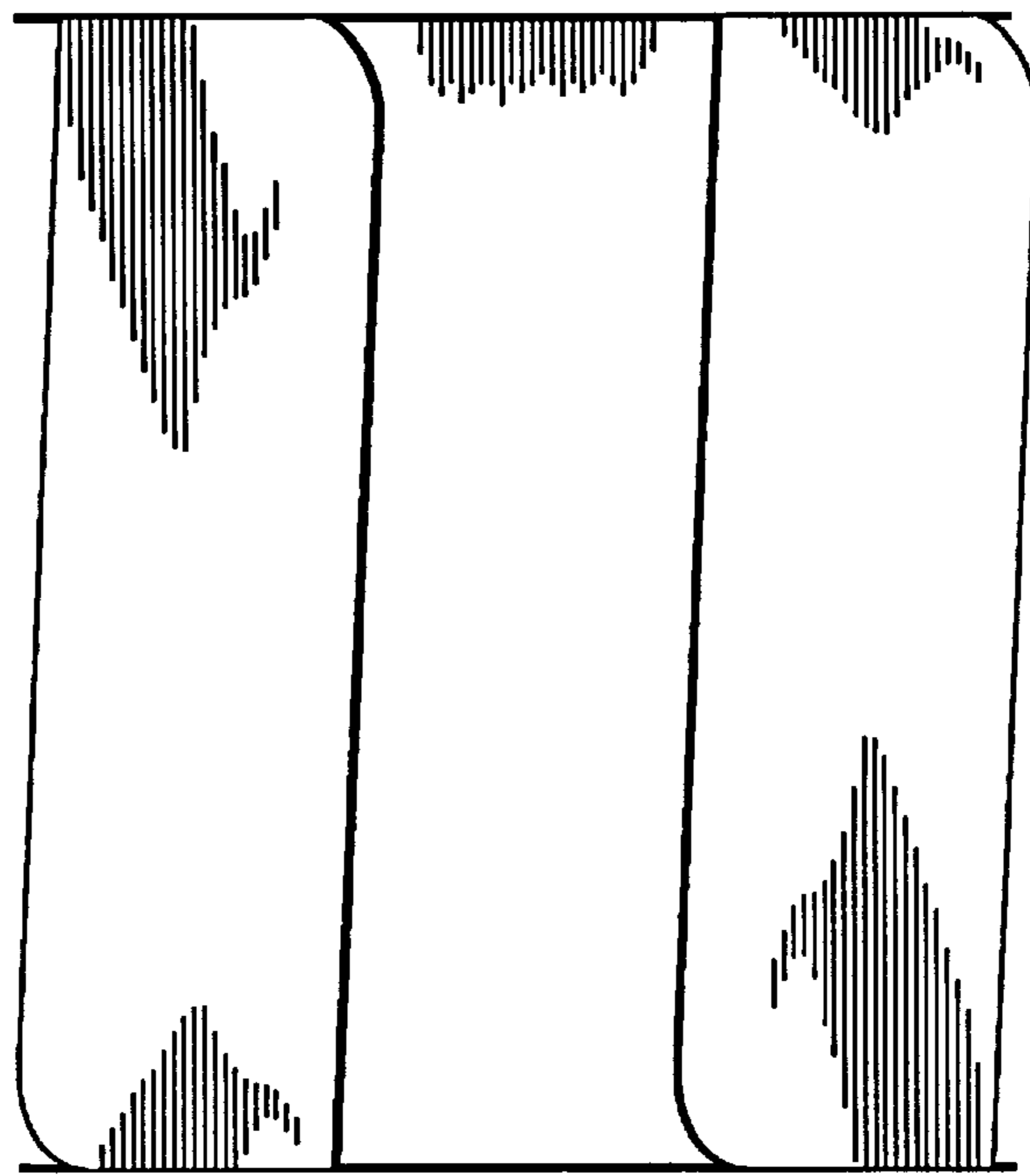

FIG. 3

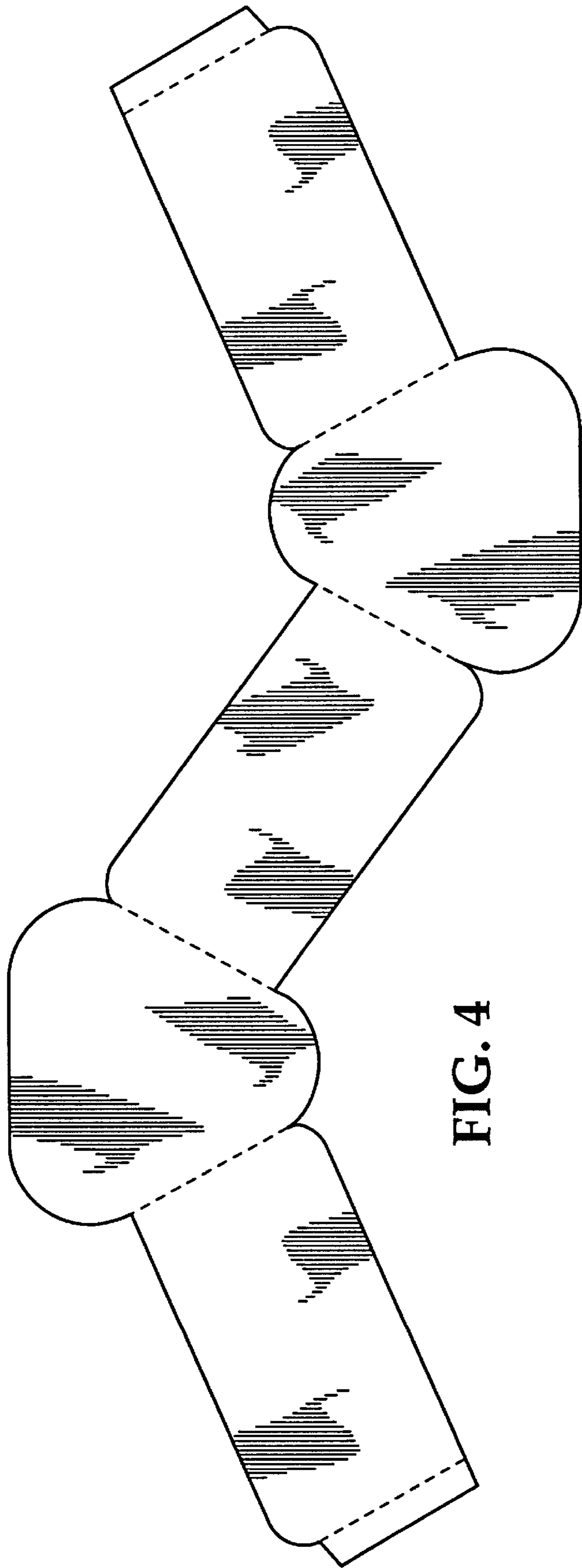

FIG. 4