



US00D402144S

United States Patent [19]
Weirich

[11] **Patent Number: Des. 402,144**
[45] **Date of Patent: **Dec. 8, 1998**

[54] **TOOTHPASTE HOLDER**

[76] Inventor: **Edward Weirich**, 606 Irma Dr., Austin,
Tex. 78752

[**] Term: **14 Years**

[21] Appl. No.: **72,584**

[22] Filed: **Jun. 19, 1997**

[51] **LOC (6) Cl.** **07-07**

[52] **U.S. Cl.** **D6/524; D6/545; D6/553;**
D6/541

[58] **Field of Search** D6/524, 525, 527,
D6/528, 530, 531, 534, 535, 541, 545,
553; 211/13.1, 69.5, 706, 71, 74-75, 86,
87; 248/309.1, 310, 311.2, 311.3, 312, 312.1,
314, 315, 317, 902

[56] **References Cited**

U.S. PATENT DOCUMENTS

D. 306,811 3/1990 DeLeon D6/531
D. 312,546 12/1990 Goldenberg et al. D6/541

D. 346,243 4/1994 Weber D6/524 X
D. 385,136 10/1997 Gutke D6/524
5,381,922 1/1995 Gladman et al. 248/309.1 X
5,566,842 10/1996 Dennis 211/87

Primary Examiner—Brian N. Vinson

[57] **CLAIM**

The ornamental design for a toothpaste holder, as shown.

DESCRIPTION

FIG. 1 is a front plan view of the toothpaste holder of the present invention;

FIG. 2 is a back plan view of the toothpaste holder of FIG. 1;

FIG. 3 is a left side plan view of the toothpaste holder of FIG. 1;

FIG. 4 is a right side plan view of the toothpaste holder of FIG. 1;

FIG. 5 is a top plan view of the toothpaste holder of FIG. 1; and,

FIG. 6 is a bottom plan view of the toothpaste holder of FIG. 1.

1 Claim, 3 Drawing Sheets

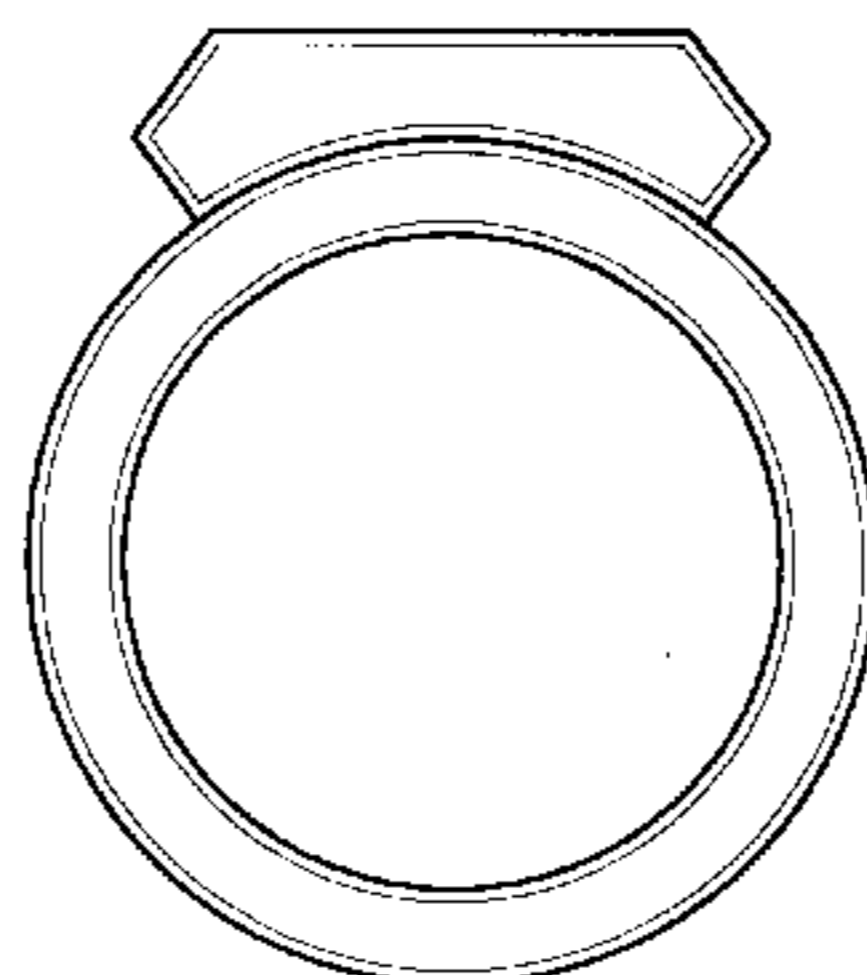
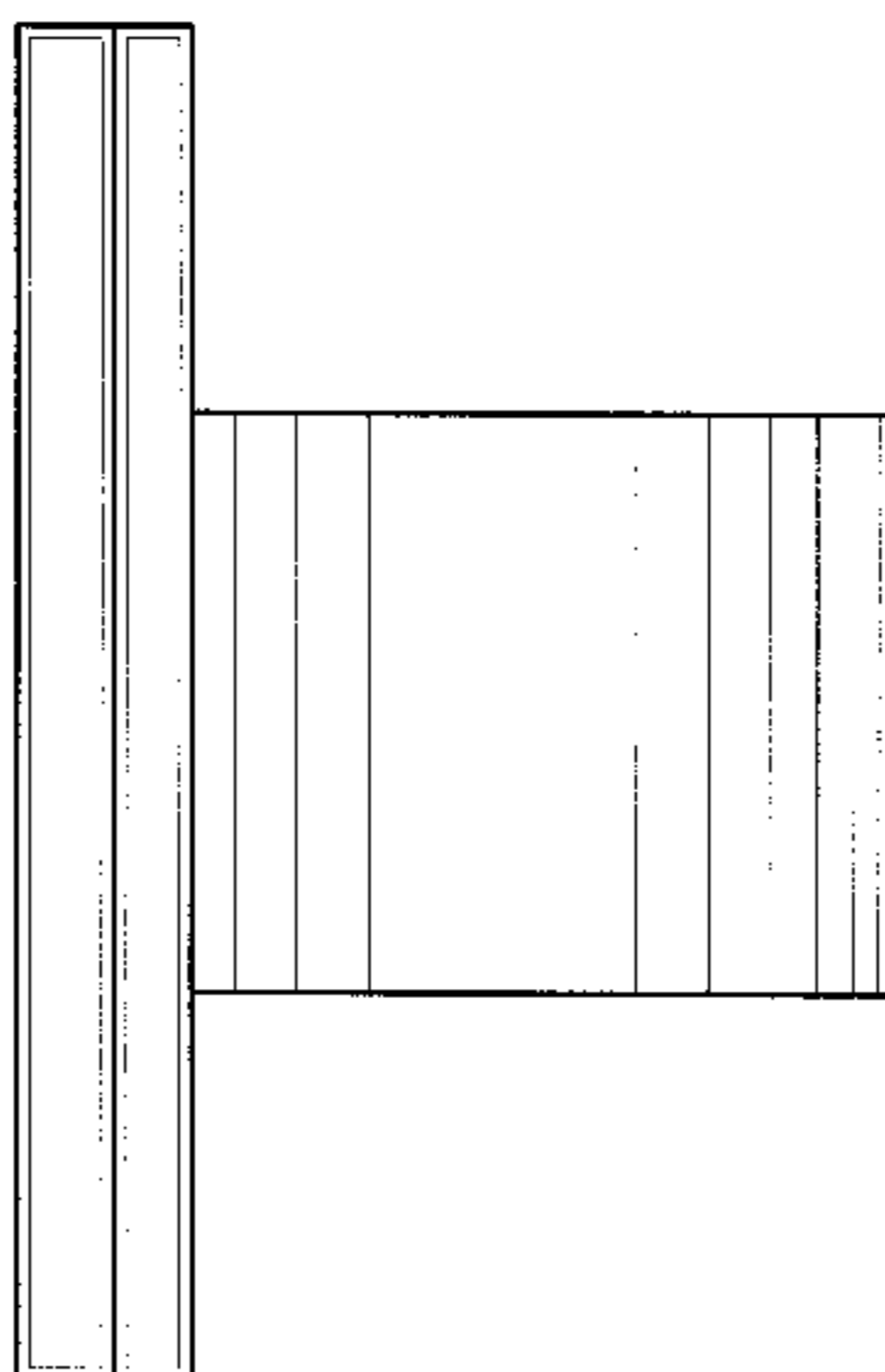
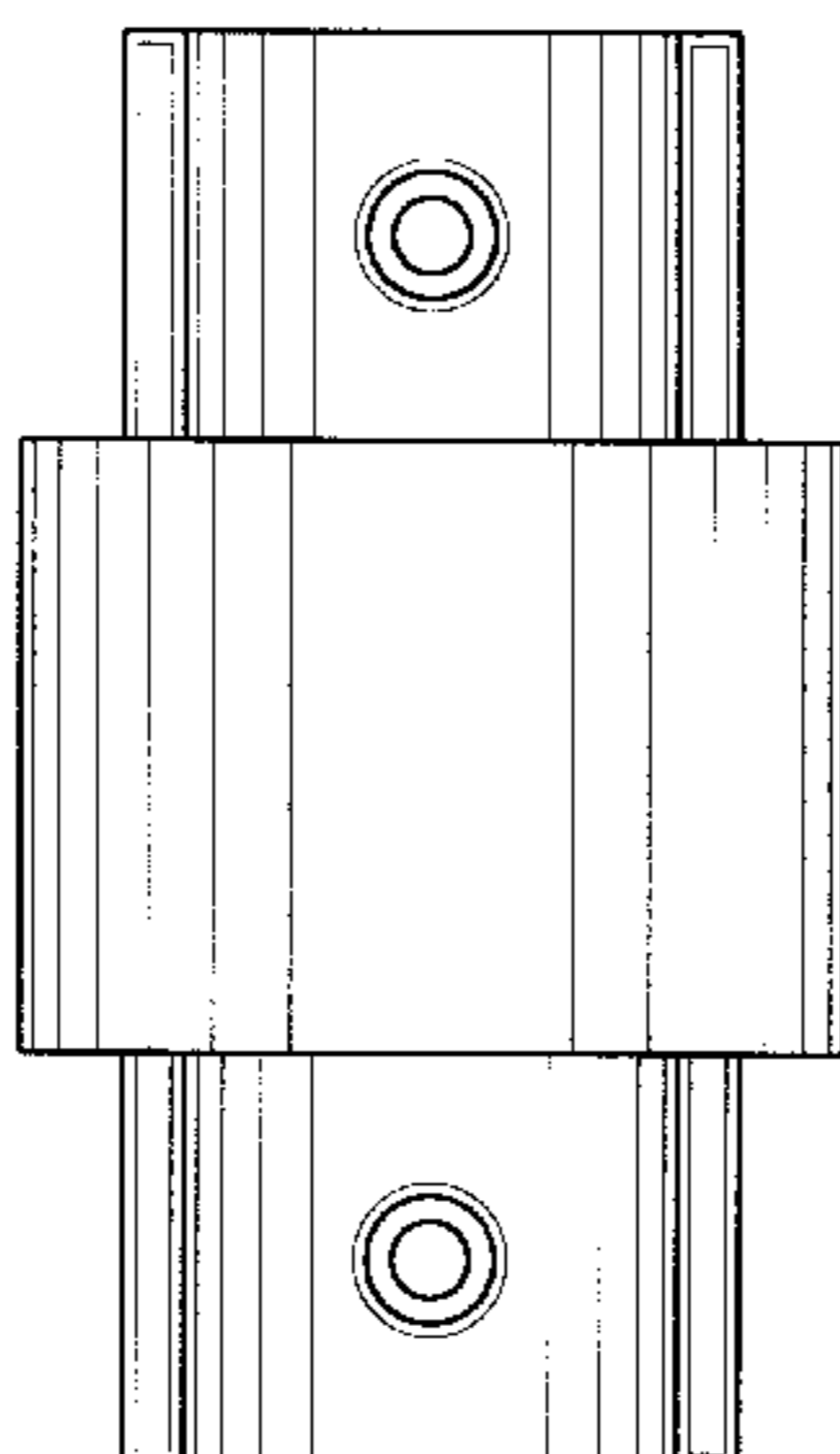

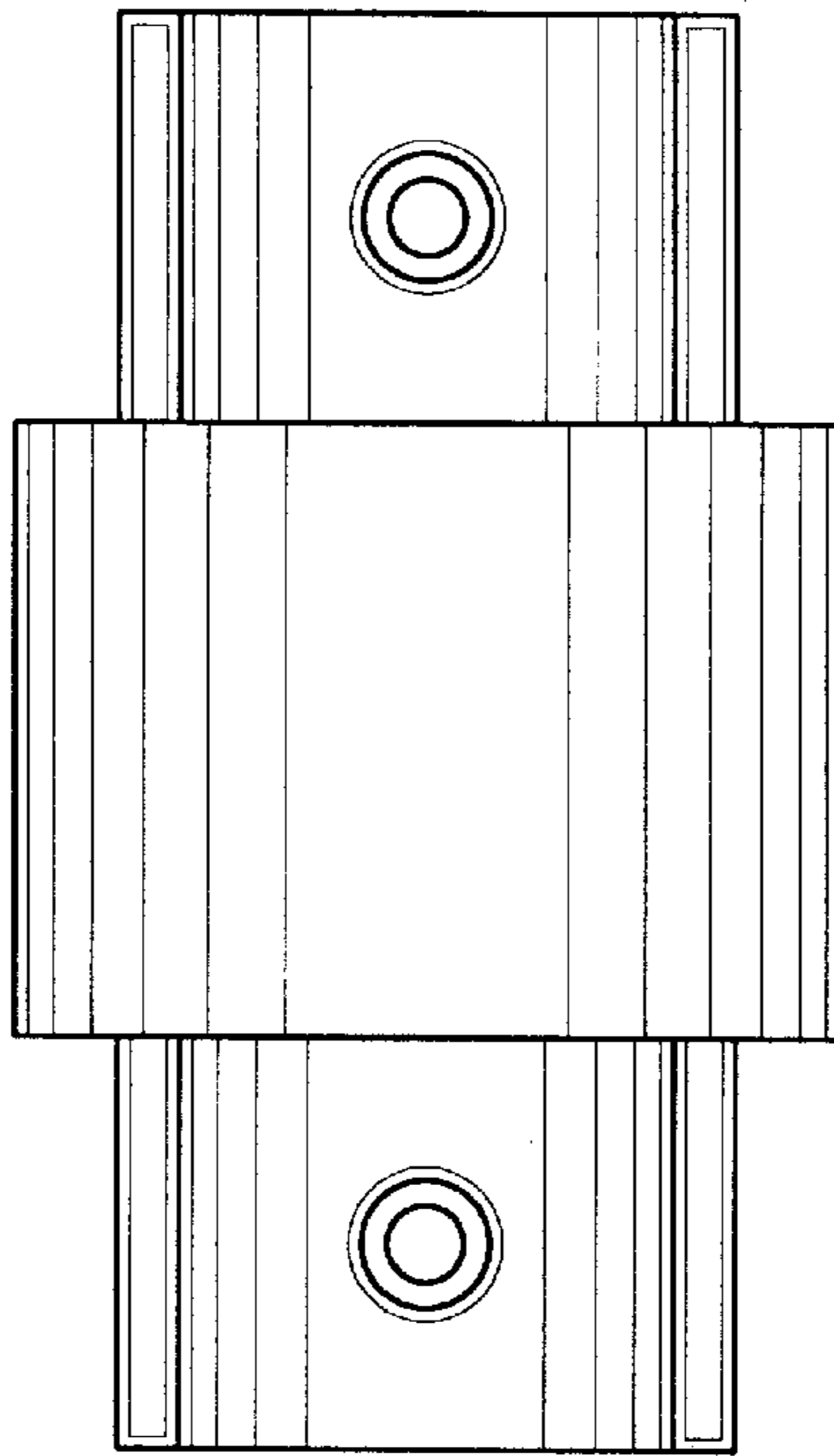

Fig. 1

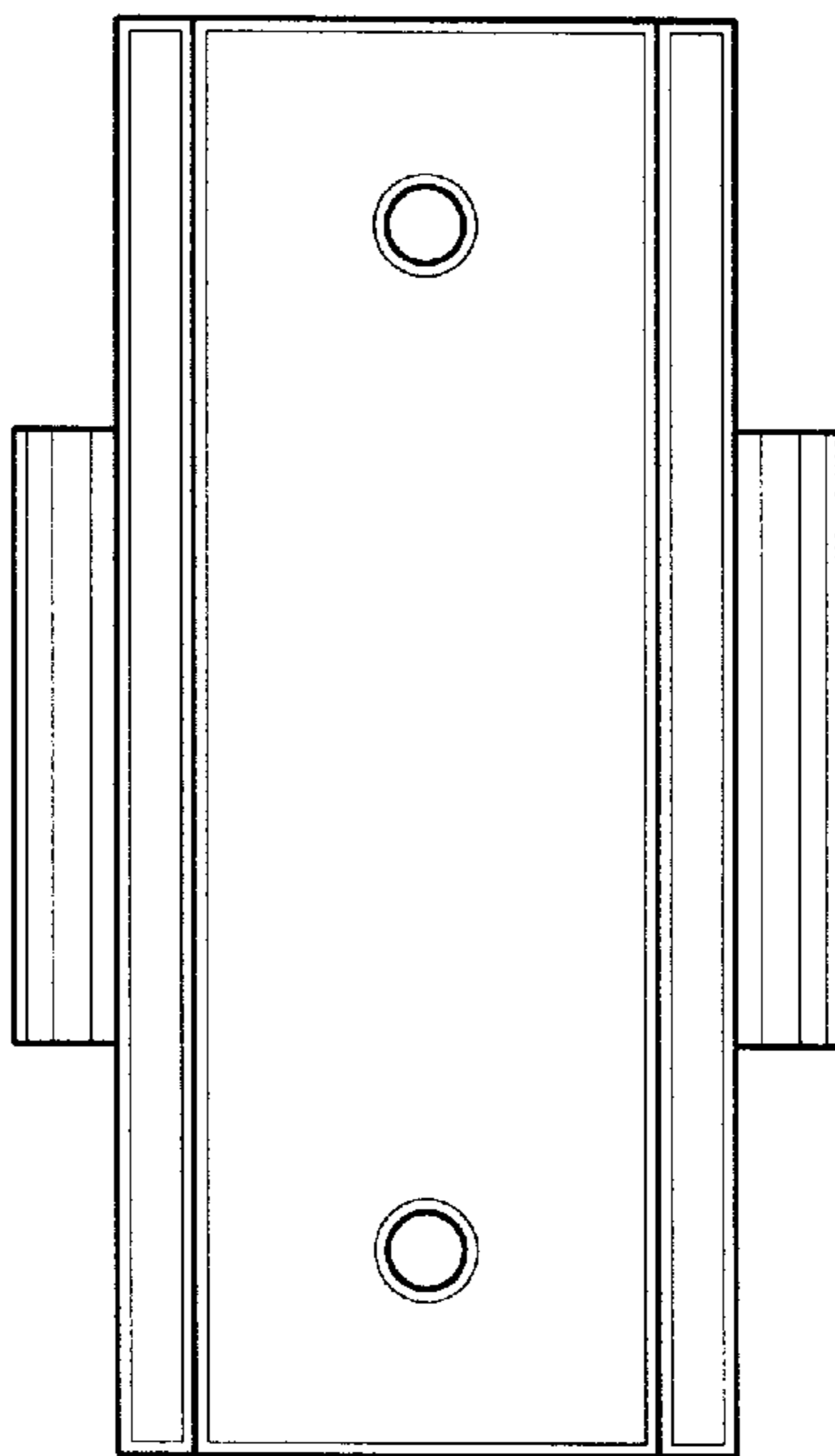

Fig. 2

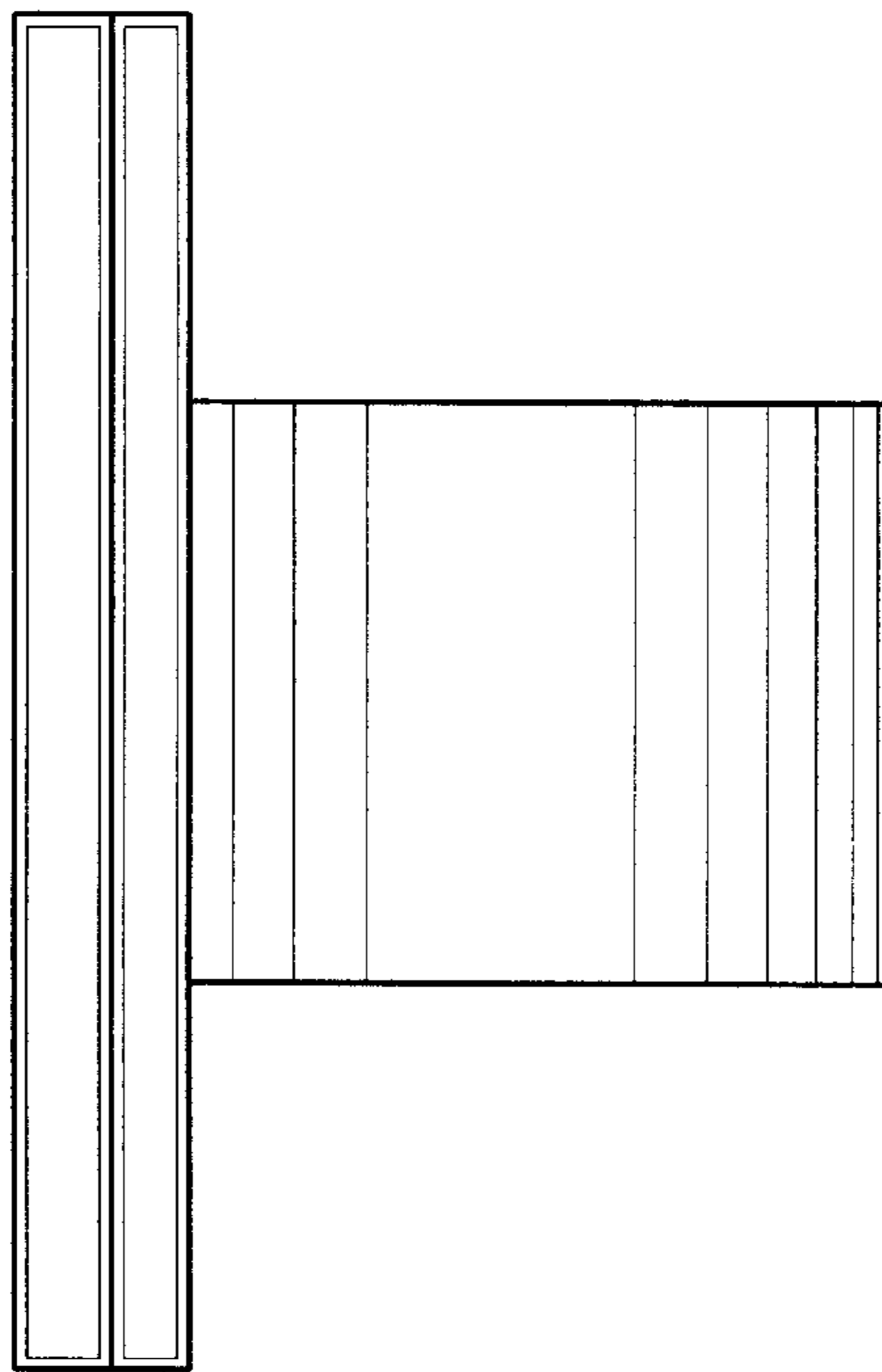

Fig. 3

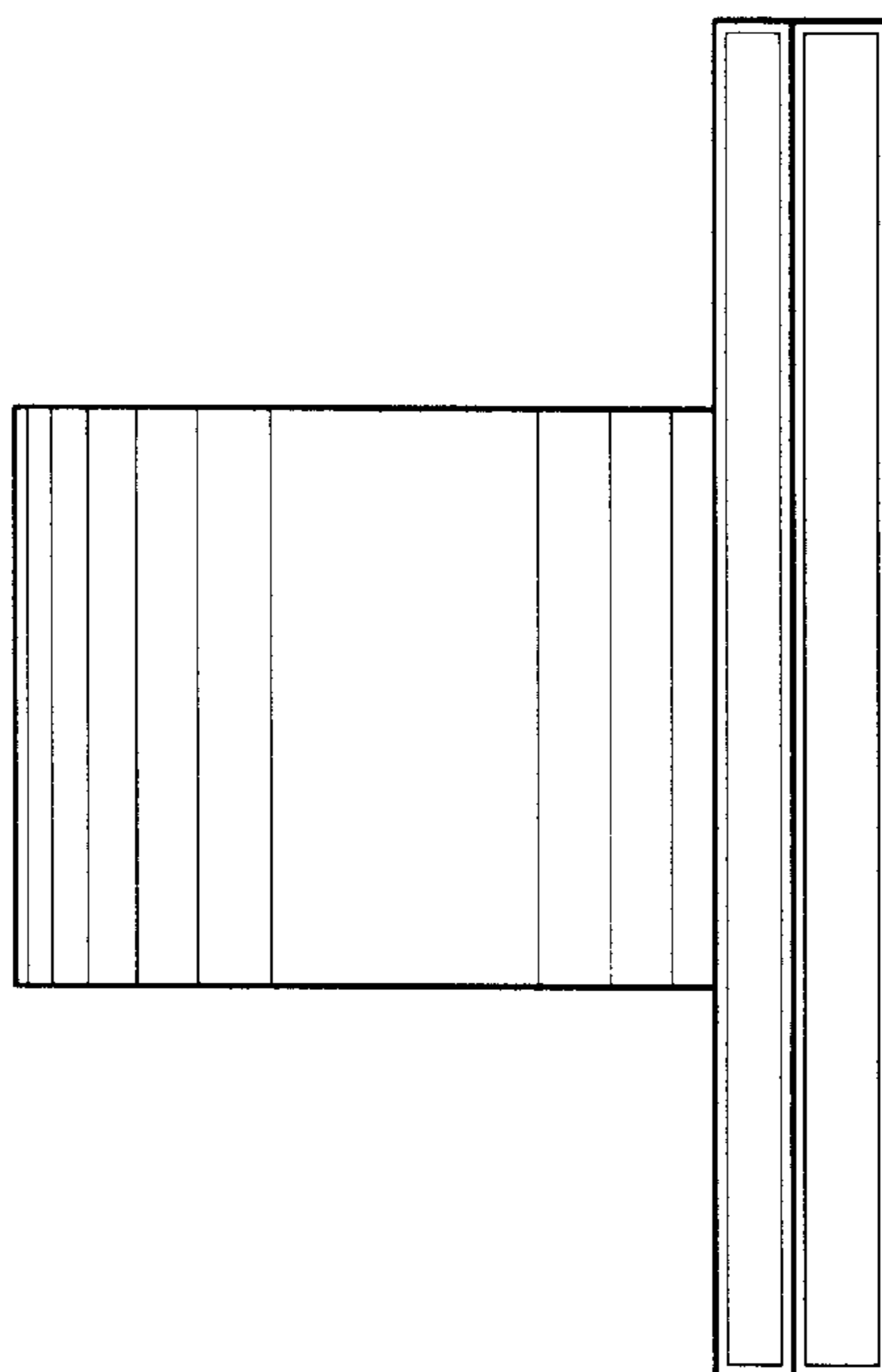

Fig. 4

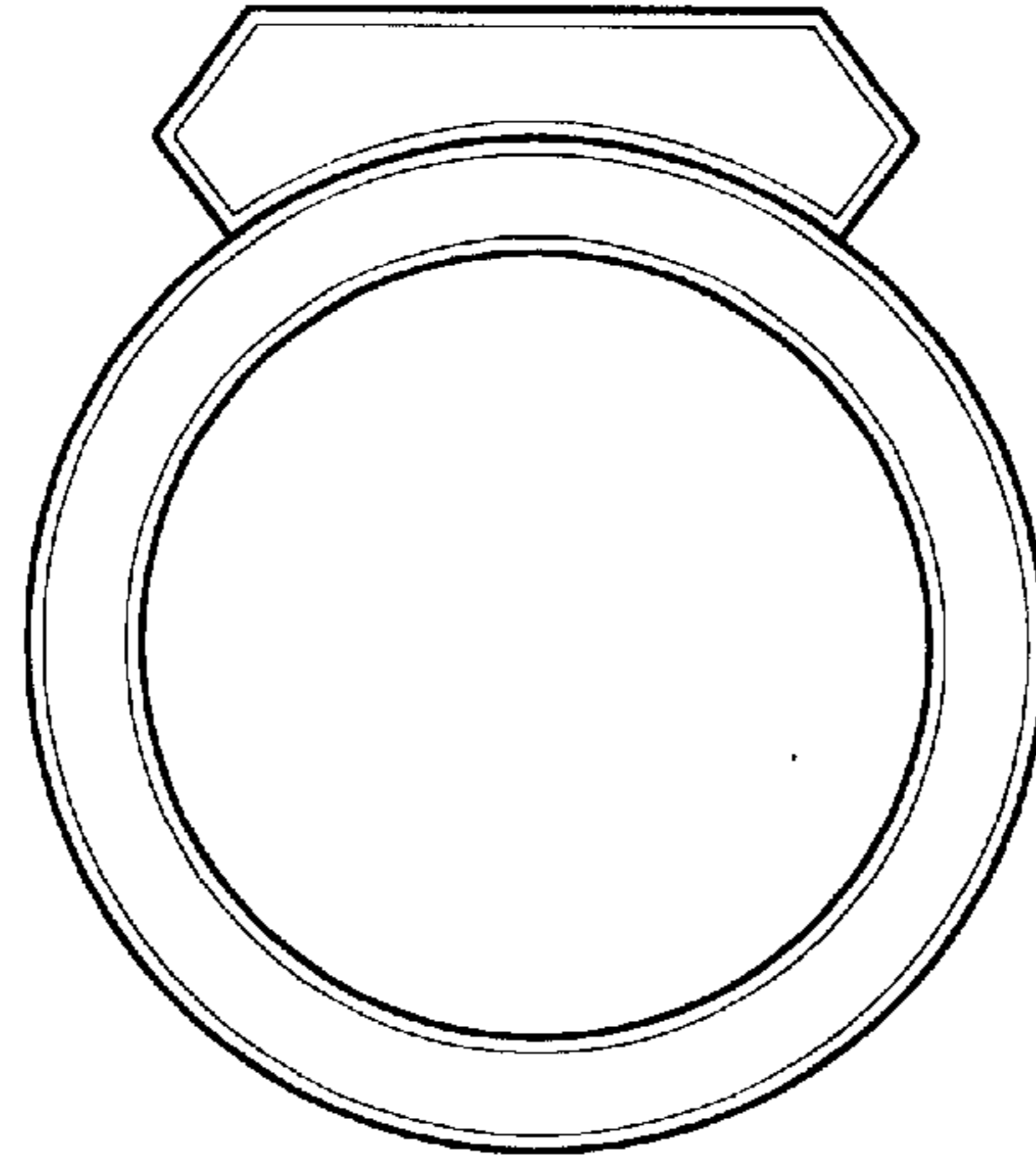

Fig. 5

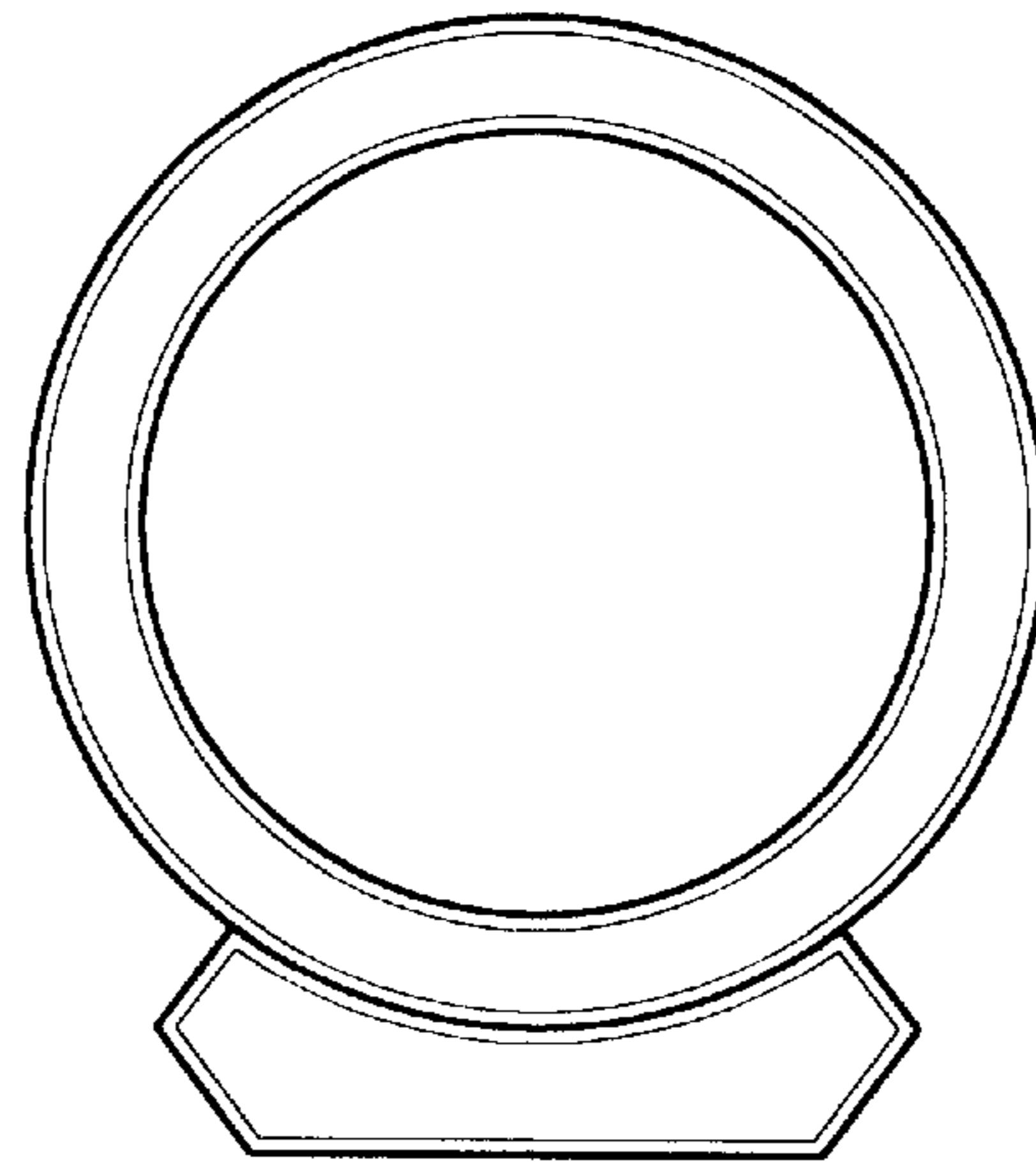

Fig. 6