



US00D402120S

United States Patent [19] Ganci

[11] **Patent Number: Des. 402,120**

[45] **Date of Patent: **Dec. 8, 1998**

[54] **TOOTHPASTE DISPENSING TOOTHBRUSH SYSTEM**

[76] Inventor: **Salvatore John Ganci**, 188 Iceland Dr.,
Huntington Station, N.Y. 11746

[**] Term: **14 Years**

[21] Appl. No.: **73,448**

[22] Filed: **Jul. 10, 1997**

[51] **LOC (6) Cl. 04-02**

[52] **U.S. Cl. D4/108**

[58] **Field of Search** D4/104-112, 114,
D4/134, 138; 15/143.1, 167.1; 401/132,
135, 171, 268, 270, 276, 278-280, 287,
291

[56] **References Cited**

U.S. PATENT DOCUMENTS

1,168,965 1/1916 Rosenblum 401/276
2,188,217 1/1940 Behring 401/270

2,371,936 3/1945 Walker 401/280
2,612,649 10/1952 Banks 401/280 X
5,366,310 11/1994 Armelles Flors 401/132
5,584,593 12/1996 Lafortune 401/268 X

Primary Examiner—Alan P. Douglas
Assistant Examiner—Lavone D. Tabor

[57] **CLAIM**

The ornamental design for a toothpaste dispensing toothbrush system, as shown.

DESCRIPTION

FIG. 1 is an exploded left side elevational view of a toothpaste dispensing toothbrush system showing my new design, shown with the toothpaste cartridge removed from the handle for clarity of illustration only; FIG. 2 is a right side elevational view thereof; FIG. 3 is a front elevational view thereof; FIG. 4 is a rear elevational view thereof; FIG. 5 is a top plan view thereof; and, FIG. 6 is a bottom plan view thereof.

1 Claim, 3 Drawing Sheets

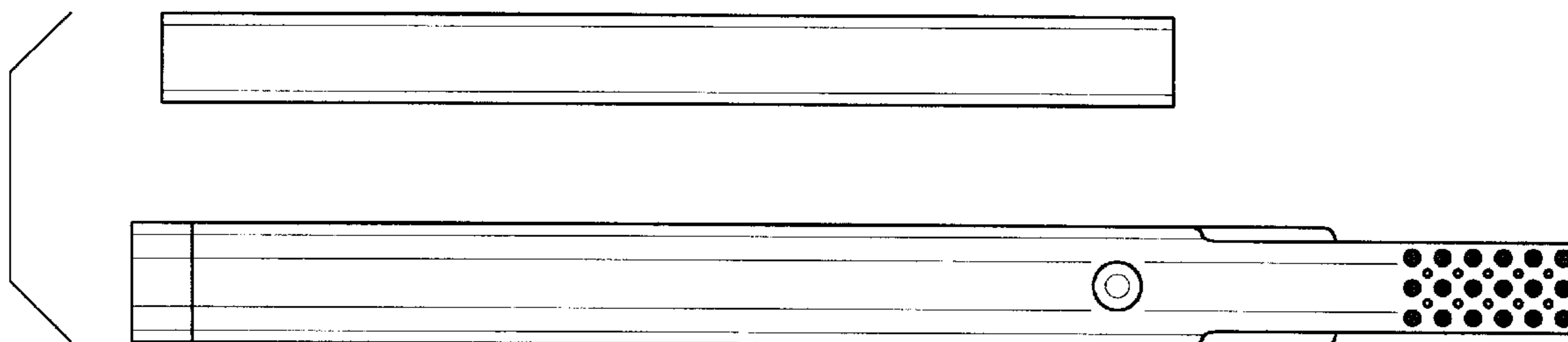
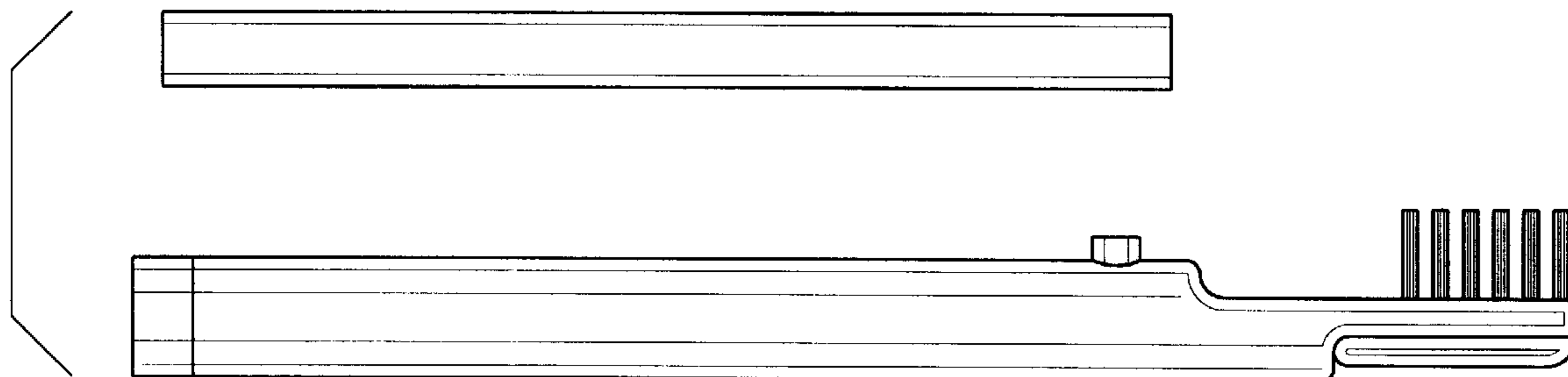

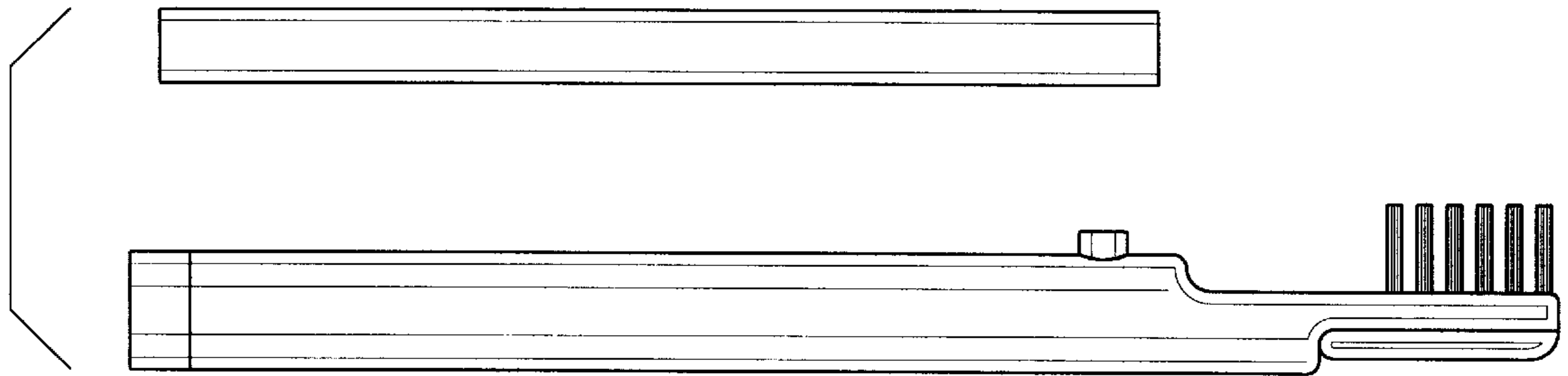

Fig. 1

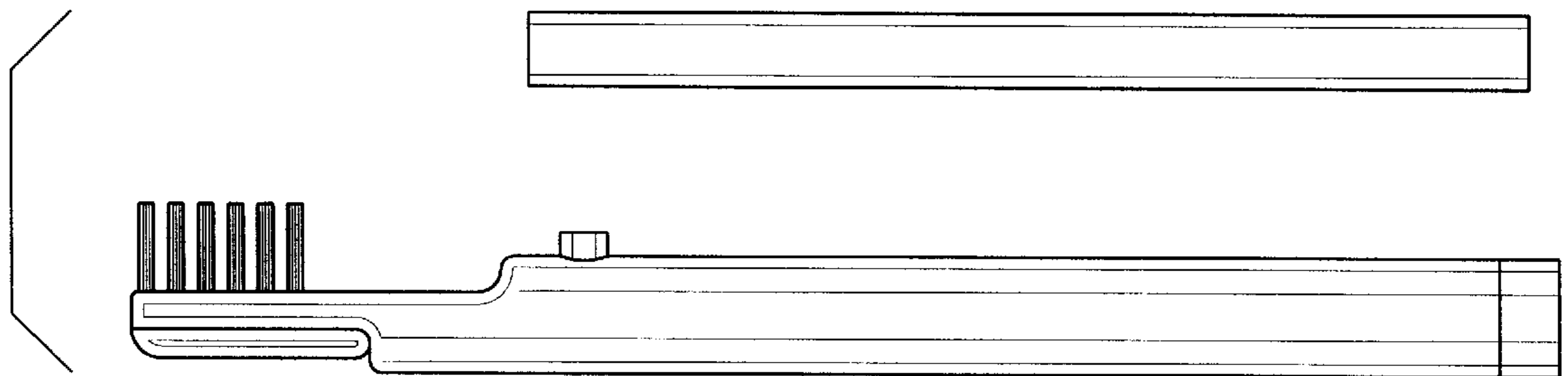

Fig. 2

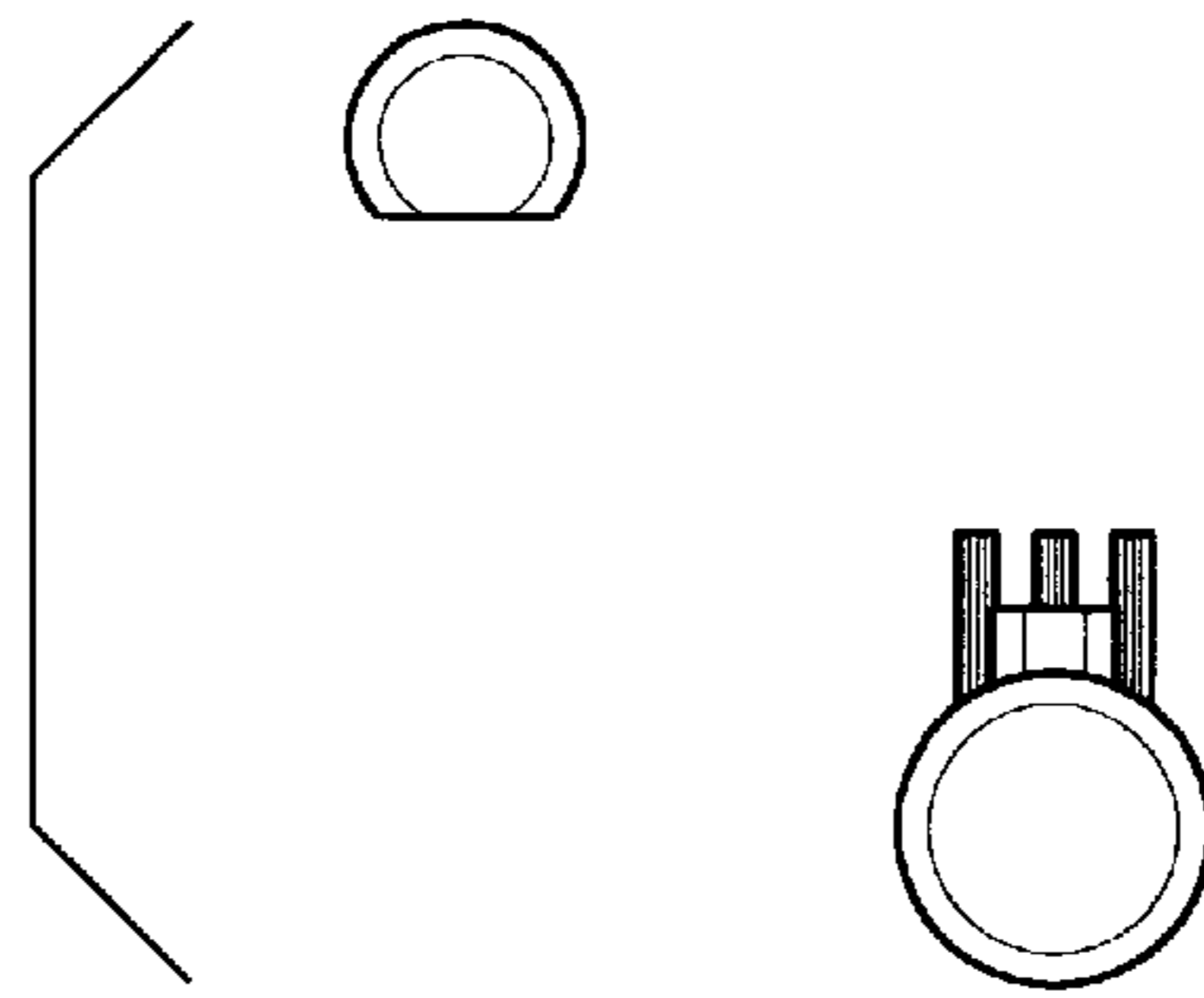

Fig. 3

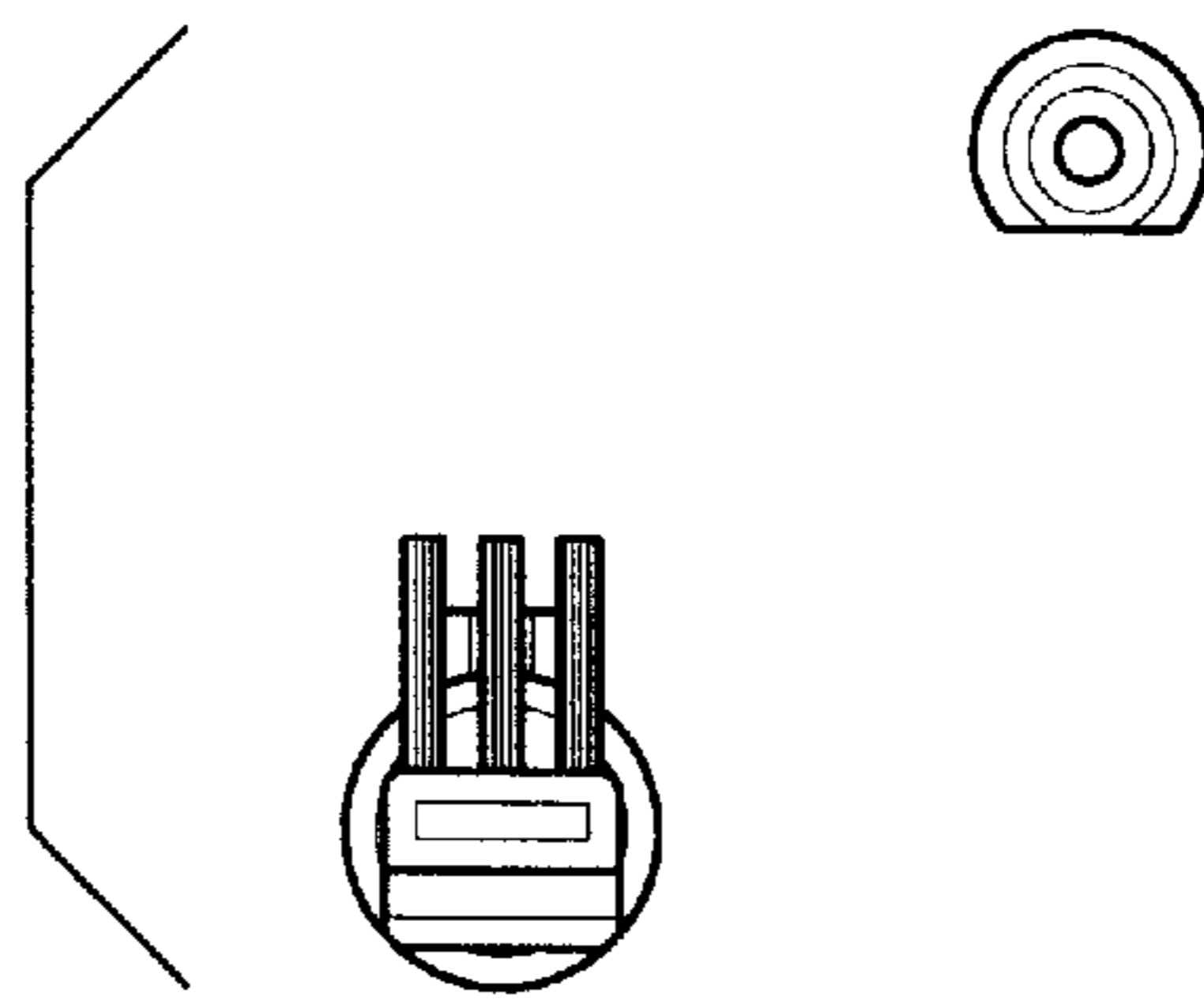

Fig. 4

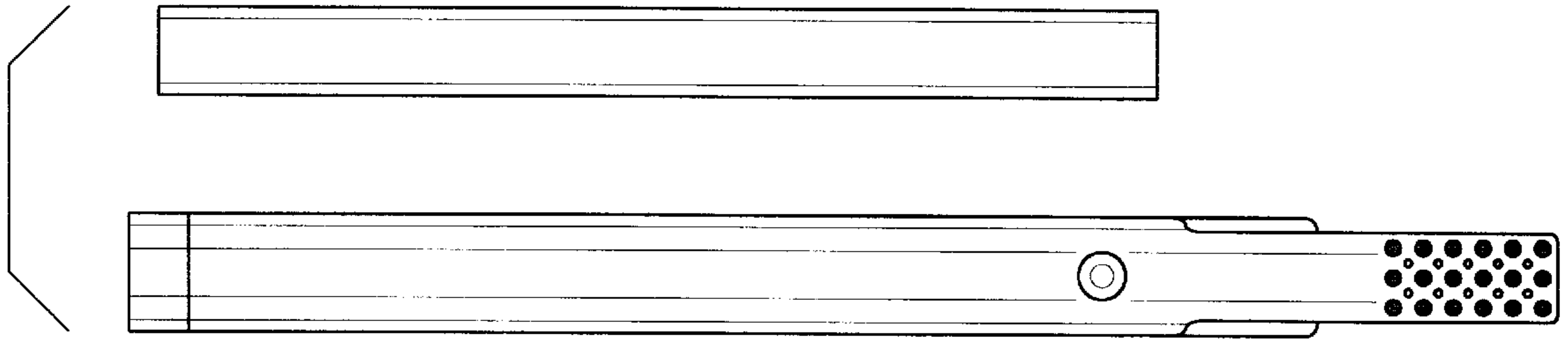

Fig. 5

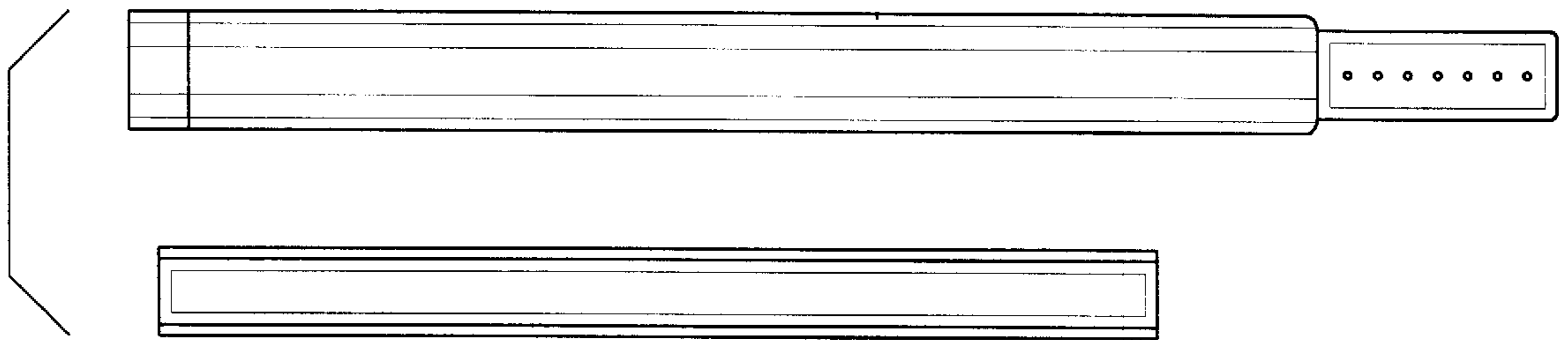

Fig. 6