



US00D402046S

# United States Patent [19]

[11] **Patent Number:** **Des. 402,046**

**Lal**

[45] **Date of Patent:** **\*\*Dec. 1, 1998**

[54] **LADDER EXTENSION SAFETY HANDLE APPARATUS**

*Primary Examiner*—Doris Clark

[76] Inventor: **Ashish K. Lal**, 5617 30th Ave. SW., Seattle, Wash. 98126

[57] **CLAIM**

The ornamental design for a ladder extension safety handle apparatus, as shown and described.

[\*\*] Term: **14 Years**

**DESCRIPTION**

[21] Appl. No.: **67,360**

FIG. 1 is a front elevational view of the ladder extension safety handle apparatus of the present invention;

[22] Filed: **Mar. 5, 1997**

FIG. 2 is a back elevational view of the ladder extension safety handle apparatus of FIG. 1;

[51] **LOC (6) Cl.** ..... **25-04**

FIG. 3 is a left side elevational view of the ladder extension safety handle apparatus of FIG. 1;

[52] **U.S. Cl.** ..... **D25/68**

FIG. 4 is a right side elevational view of the ladder extension safety handle apparatus of FIG. 1;

[58] **Field of Search** ..... D25/68; 182/106, 182/112, 113, 207; 248/210

FIG. 5 is a top plan view of the ladder extension safety handle apparatus of FIG. 1; and,

[56] **References Cited**

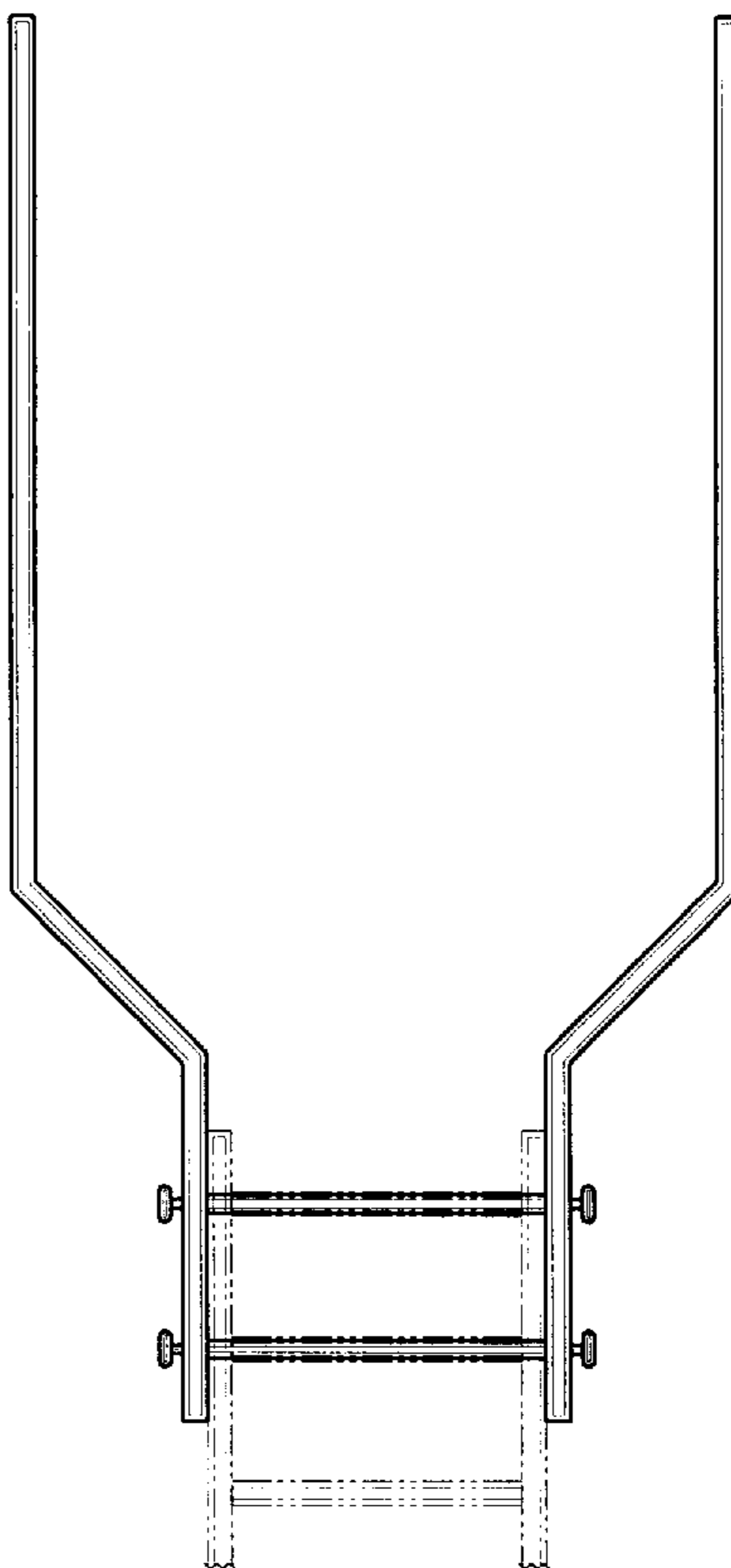
**U.S. PATENT DOCUMENTS**

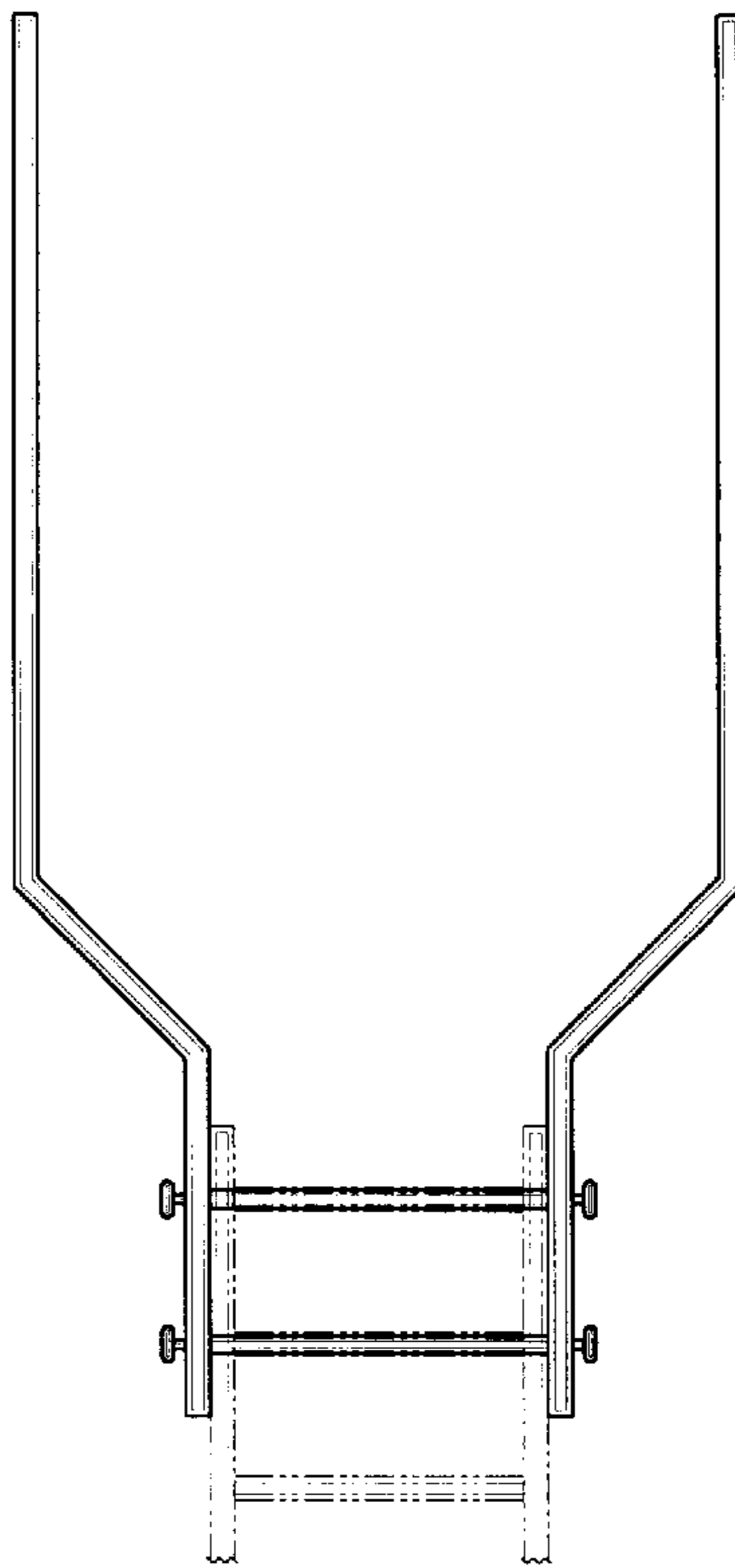
FIG. 6 is a bottom plan view of the ladder extension safety handle apparatus of FIG. 1.

D. 335,354	5/1993	Phillips	.....	D25/68
D. 364,930	12/1995	Burge et al.	.....	D25/68
3,856,109	12/1974	Gates	.....	182/106
5,282,339	2/1994	Devlin et al.	.....	182/106

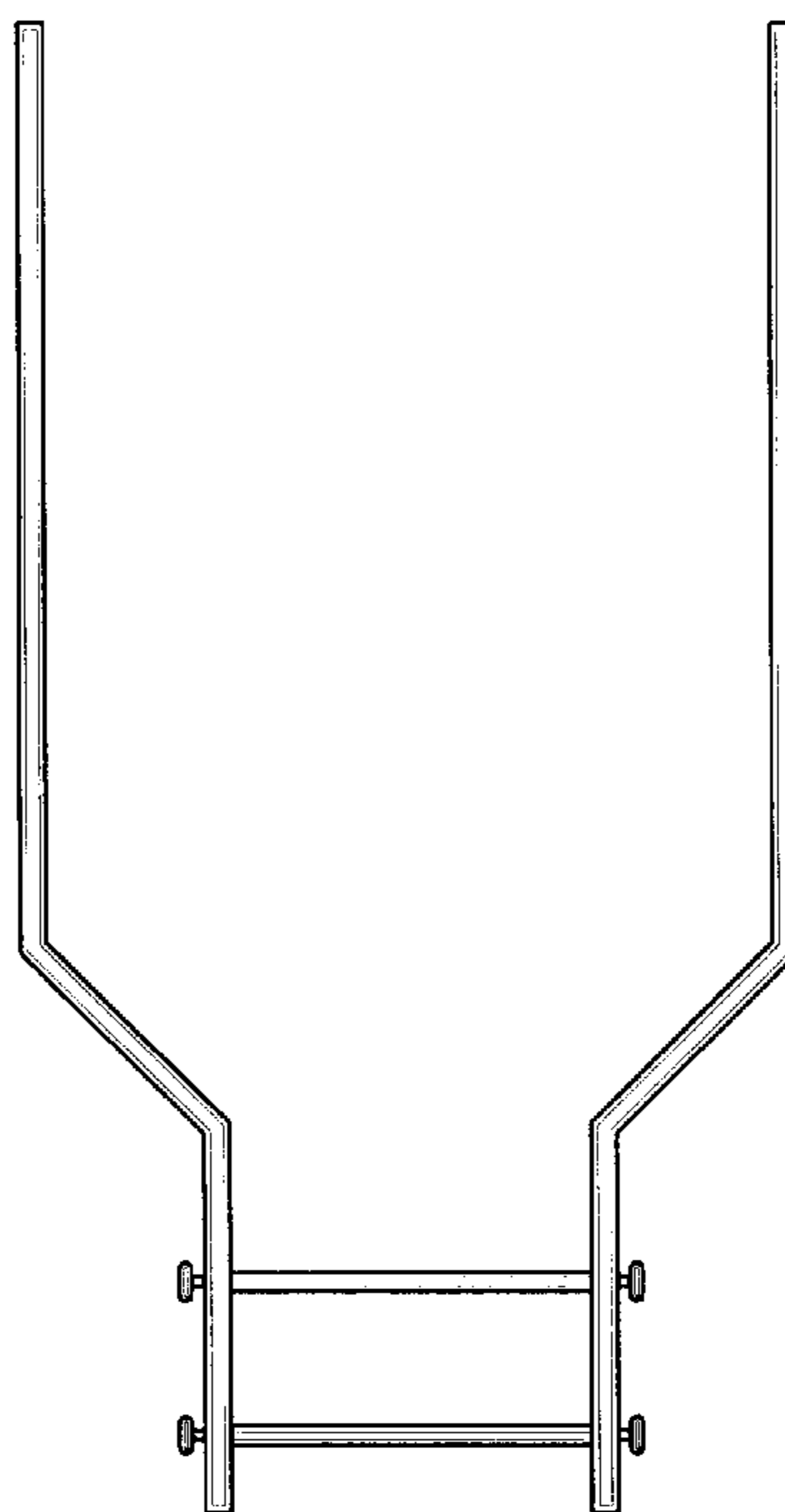
The broken lines showing a ladder is for illustrative purposes only, and form no part of the claimed design.

**1 Claim, 3 Drawing Sheets**

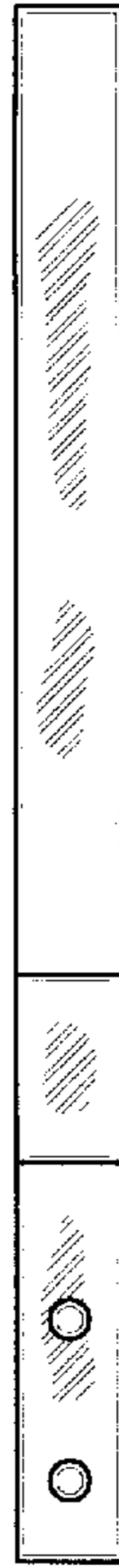




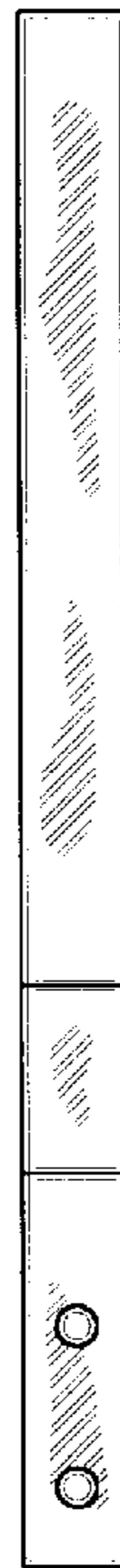
*Fig. 1*



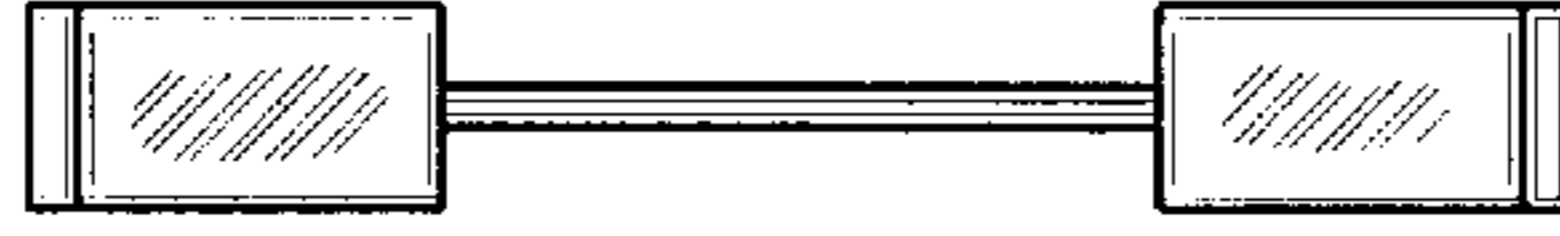
*Fig. 2*



*Fig. 3*



*Fig. 4*



*Fig. 5*



*Fig. 6*