



US00D402012S

United States Patent [19] Clivio

[11] **Patent Number: Des. 402,012**

[45] **Date of Patent: **Dec. 1, 1998**

[54] **HOSE COUPLING**

[75] Inventor: **Franco Clivio**, Erlenbach, Switzerland

[73] Assignee: **Gardena Kress + Kastner GmbH**,
Ulm, Germany

[**] Term: **14 Years**

[21] Appl. No.: **50,230**

[22] Filed: **Feb. 12, 1996**

[30] **Foreign Application Priority Data**

Aug. 10, 1995 [DE] Germany M95 06 385.4

[51] **LOC (6) Cl.** **23-01**

[52] **U.S. Cl.** **D23/262**

[58] **Field of Search** D23/259, 262,
D23/264, 266, 247; 137/614.04; 138/109;
251/149, 343; 285/242, 243

[56] **References Cited**

U.S. PATENT DOCUMENTS

D. 213,192	1/1969	Hastings	D23/247
221,153	11/1879	Chapin	137/614.04 X
D. 233,836	12/1974	Raffler et al.	D23/247
D. 240,227	6/1976	Flynn	D23/247
D. 320,842	10/1991	Roman	D23/262
1,899,119	2/1933	Singer	285/242 X
2,799,348	7/1957	Page	251/343 X
4,776,369	10/1988	Lardner et al.	265/242 X
5,009,252	4/1991	Faughn	137/614.04

FOREIGN PATENT DOCUMENTS

3822041	8/1989	Germany	285/256
271170	12/1986	Japan	251/304
1753168	8/1992	U.S.S.R.	285/243

OTHER PUBLICATIONS

Sprinklemist 1941 Cat., p. 6: Rubber-Covered hose Nozzle No H-227.

The Gardena Catalog of 1995, Sep. 1994, p. 52.

Primary Examiner—Philip S. Hyder

Assistant Examiner—C. Tuttle

Attorney, Agent, or Firm—Quarles & Brady

[57] **CLAIM**

The ornamental design for a hose coupling, as shown and described.

DESCRIPTION

FIG. 1 is a front perspective of a hose coupling showing my new design;

FIG. 2 is an upended front elevation thereof the opposite side appearing the same;

FIG. 3 is an inverted side elevation of FIG. 2;

FIG. 4 is a top plan of FIG. 2; and,

FIG. 5 is a bottom plan of FIG. 2.

The broken lines showing the inner structures of the coupling are for illustrative purposes only and form no part of the claimed design.

1 Claim, 1 Drawing Sheet

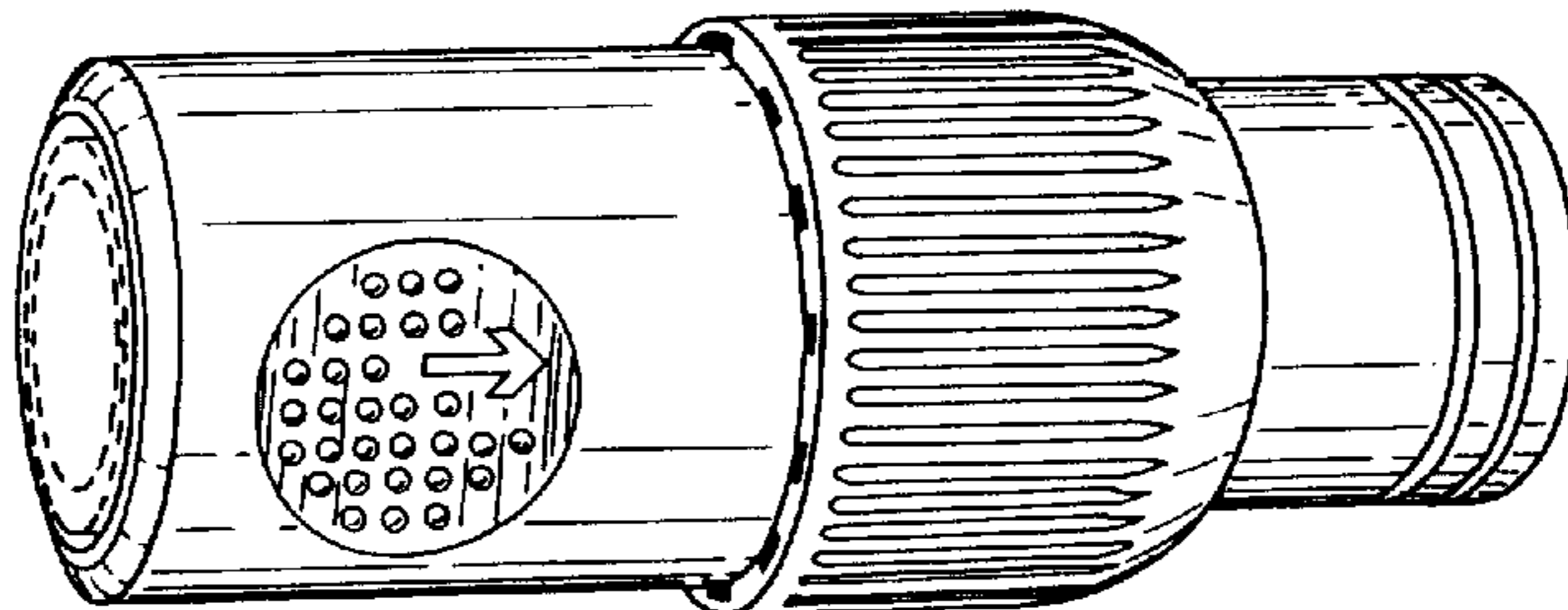

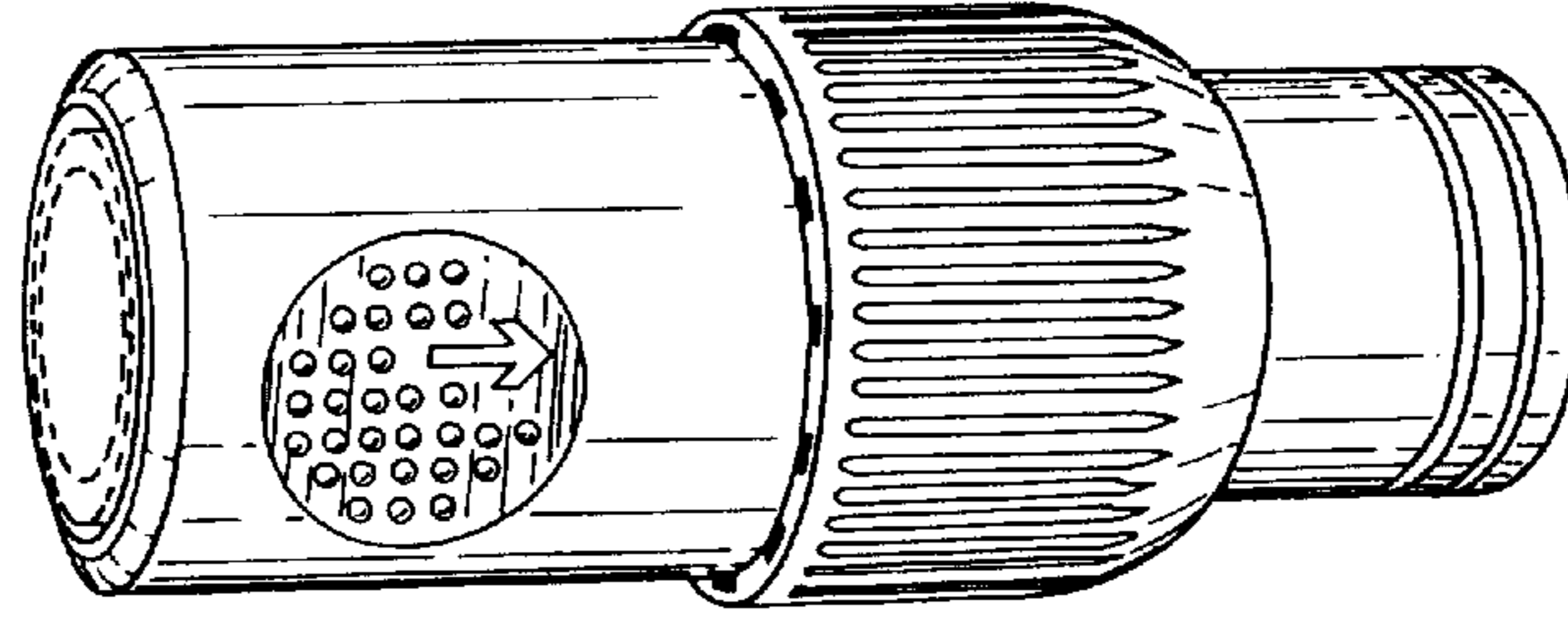

FIG. 1

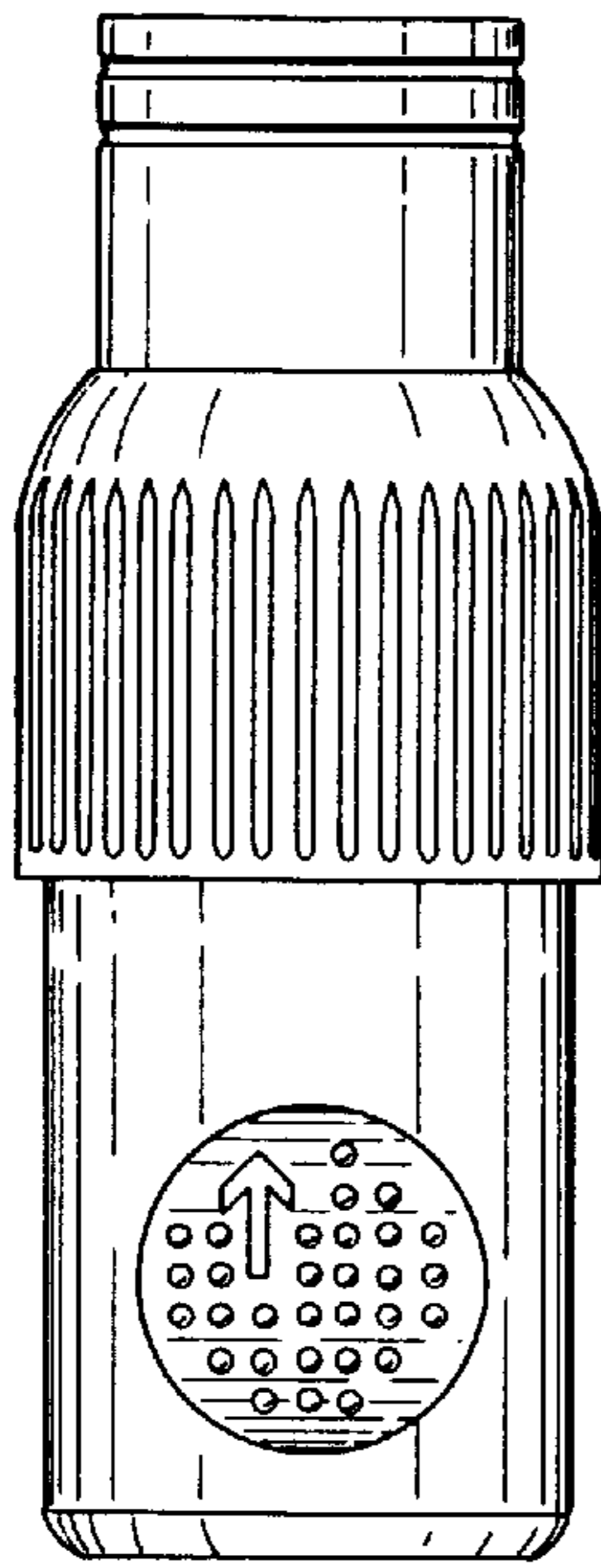

FIG. 2

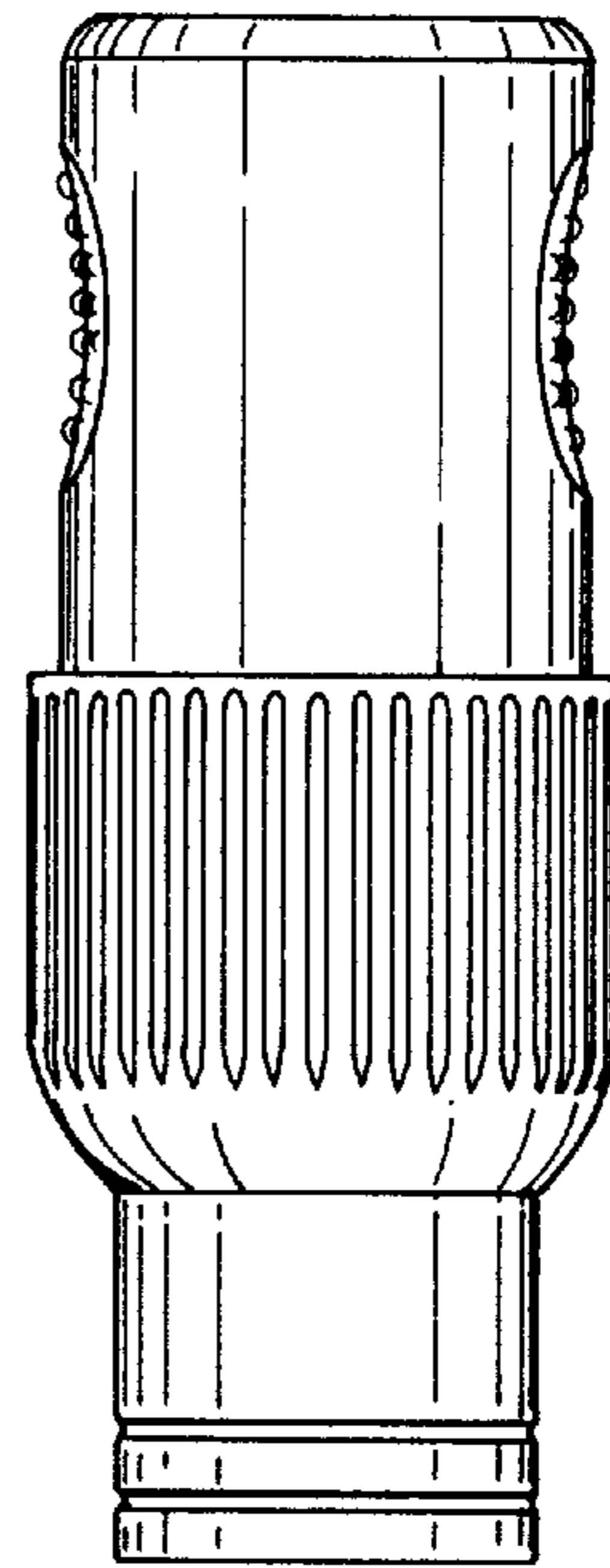

FIG. 3

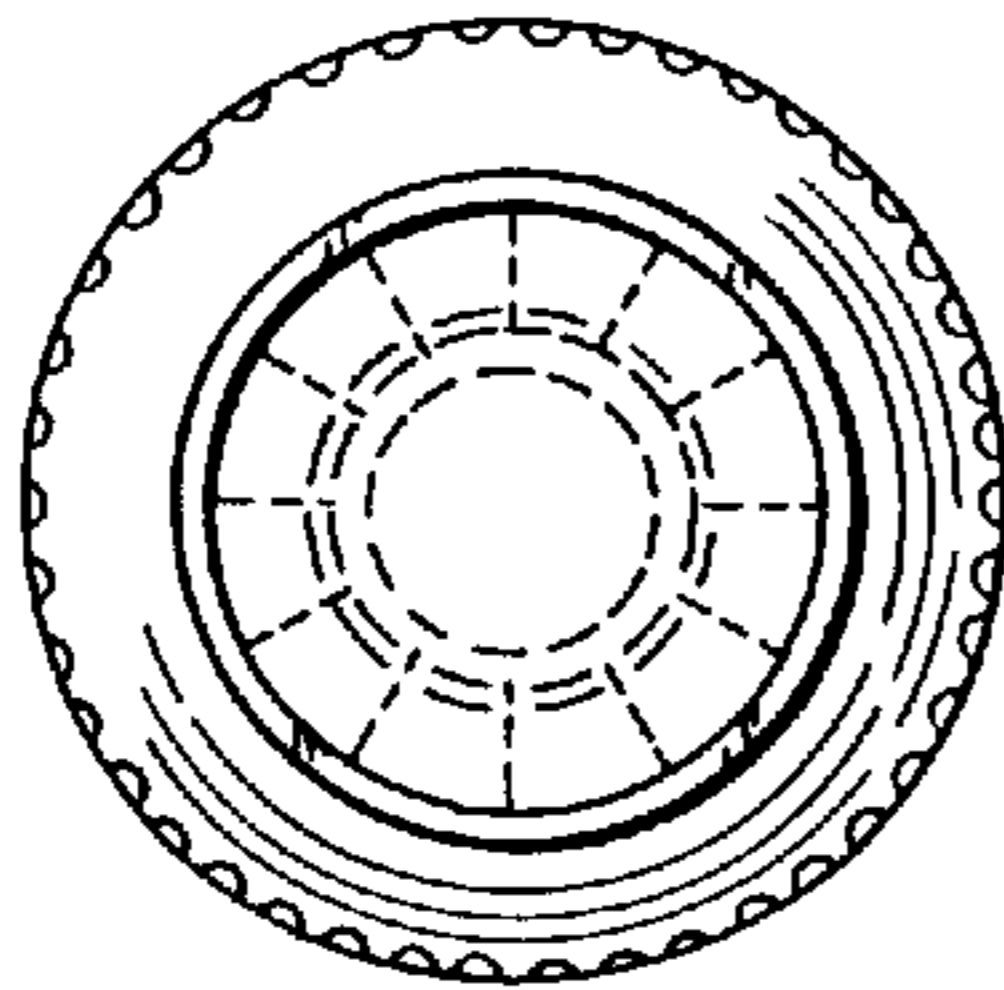

FIG. 4

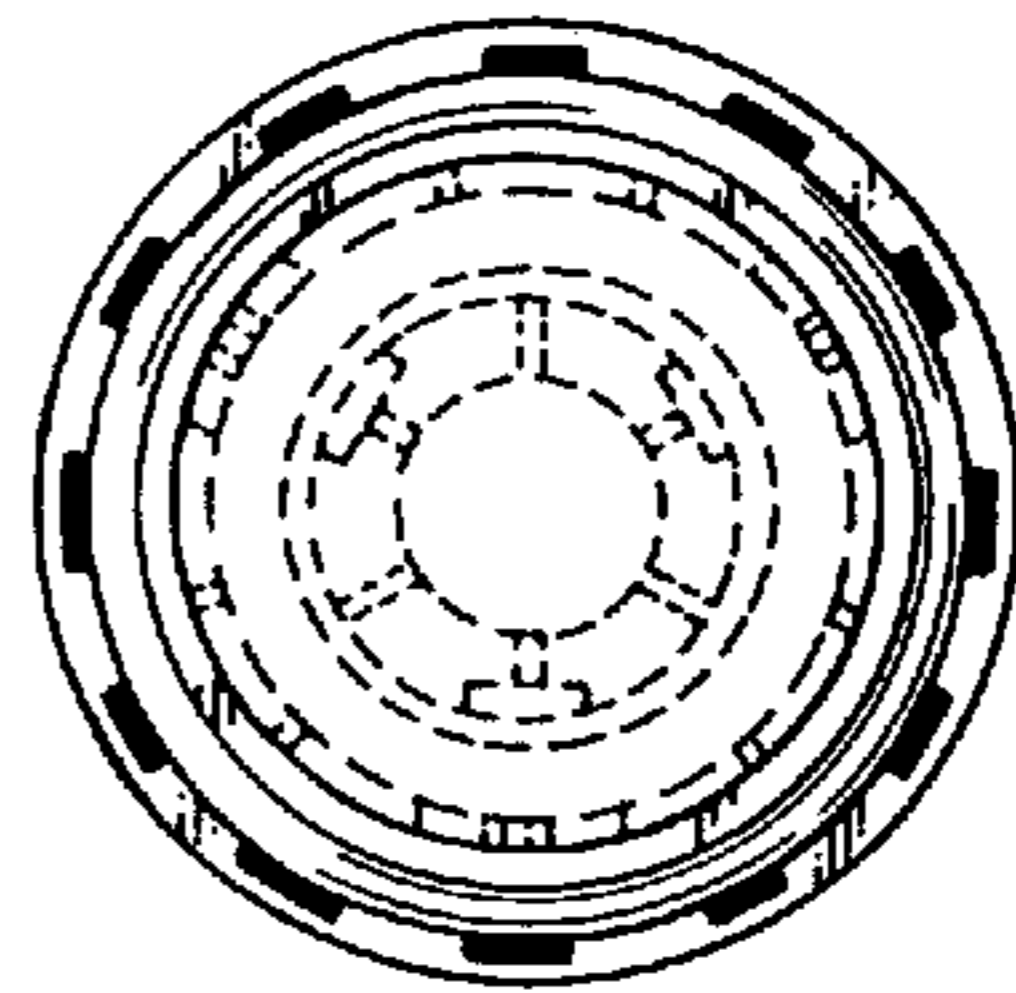

FIG. 5