



US00D401934S

United States Patent [19]
Wicks

[11] **Patent Number: Des. 401,934**
[45] **Date of Patent: **Dec. 1, 1998**

[54] **LACE-ON PAGER MODULE**
[75] Inventor: **James E. Wicks**, San Francisco, Calif.
[73] Assignees: **Sony Corporation**, Japan; **Sony Electronics, Inc.**, Park Ridge, N.J.
[**] Term: **14 Years**
[21] Appl. No.: **68,937**
[22] Filed: **Feb. 28, 1997**
[51] **LOC (6) Cl.** **14-03**
[52] **U.S. Cl.** **D14/191; D2/976; D2/978**
[58] **Field of Search** **D2/976, 978; D14/124, D14/191, 192, 299; 340/311.1; 455/38.1-38.4, 90, 92, 100, 128, 344; 24/712, 712.1**

2,887,795 5/1959 Taicher D2/976 X

Primary Examiner—Ted Shooman
Assistant Examiner—Nanda Bondade
Attorney, Agent, or Firm—Ronald P. Kananen

[57] **CLAIM**

The ornamental design for a lace-on pager module, as shown and described.

DESCRIPTION

FIG. 1 is a top plan view of a lace-on pager module showing my new design;
FIG. 2 is a side view thereof; and,
FIG. 3 is a perspective view thereof laced onto an exemplary shoe.

The undisclosed front, rear, bottom and opposite side views of the lace-on pager module form no part of the claimed design.

The broken line showing of the shoe on FIG. 3 is for illustrative purposes only and forms no part of the claimed design.

[56] **References Cited**

U.S. PATENT DOCUMENTS

- D. 87,053 5/1932 Gibbons D2/976
- D. 336,975 7/1993 Turner et al. D2/976
- D. 375,743 11/1996 Nishi et al. D14/191
- D. 377,019 12/1996 Nagano et al. D14/191

1 Claim, 1 Drawing Sheet

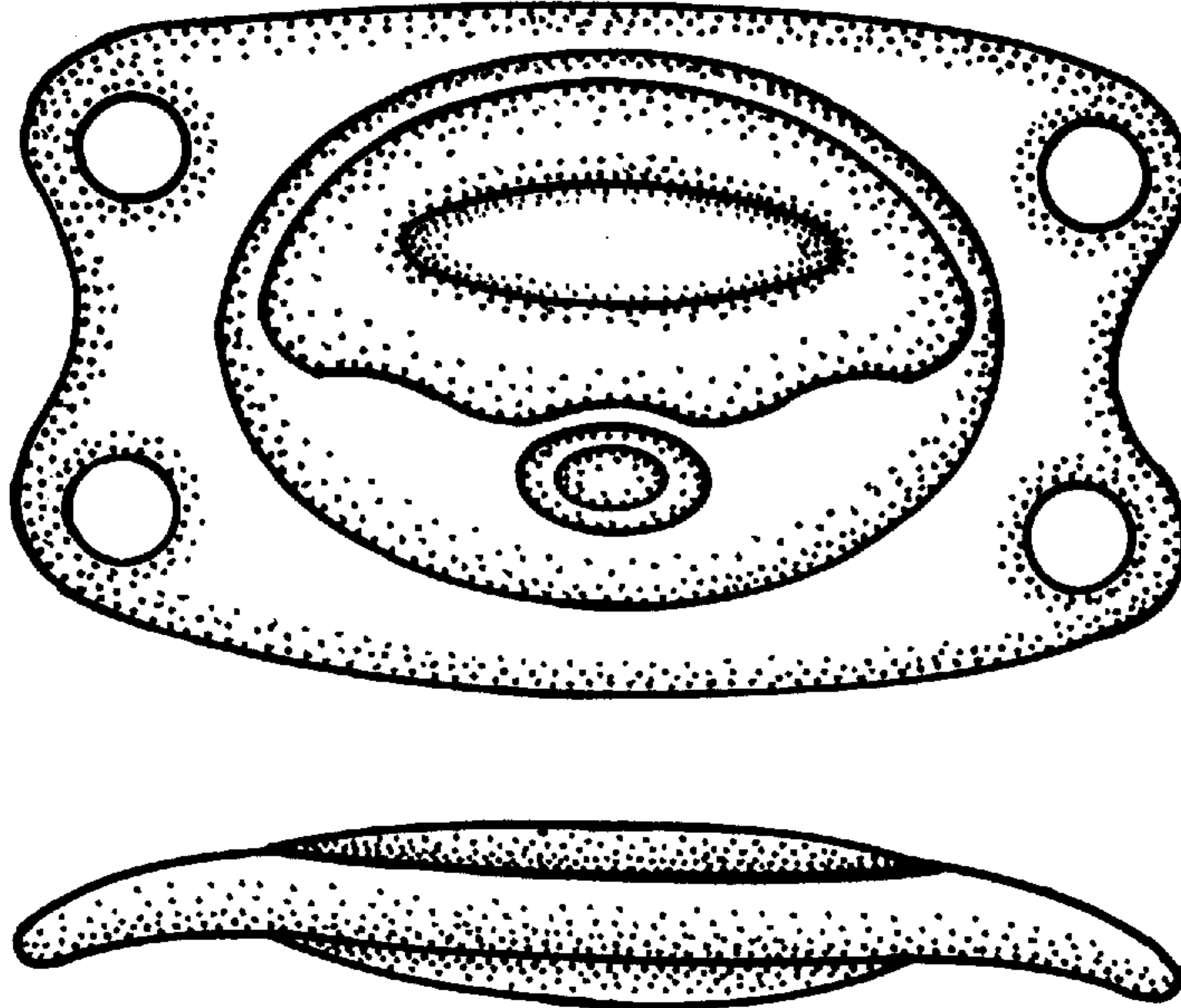

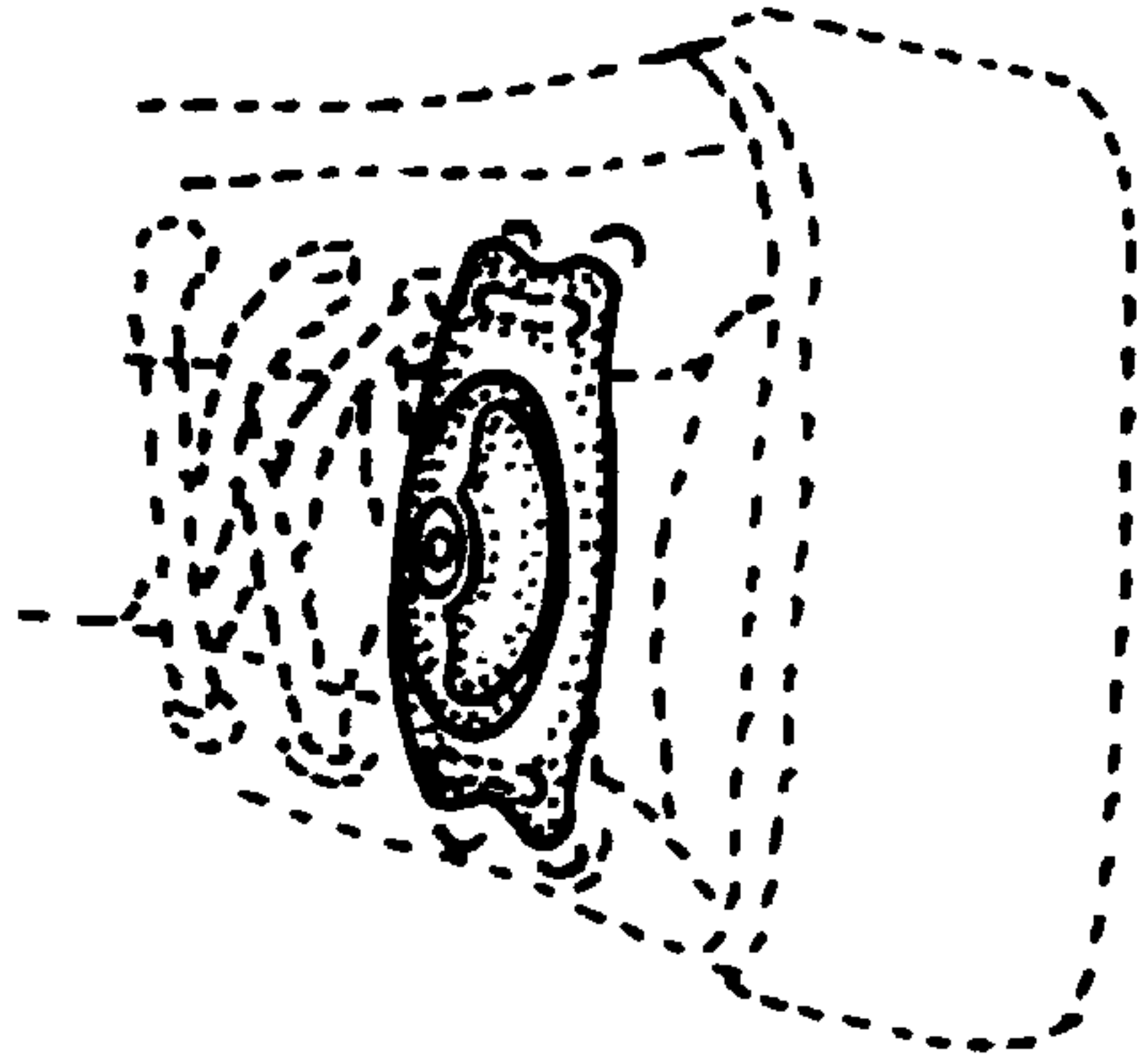

FIG. 3

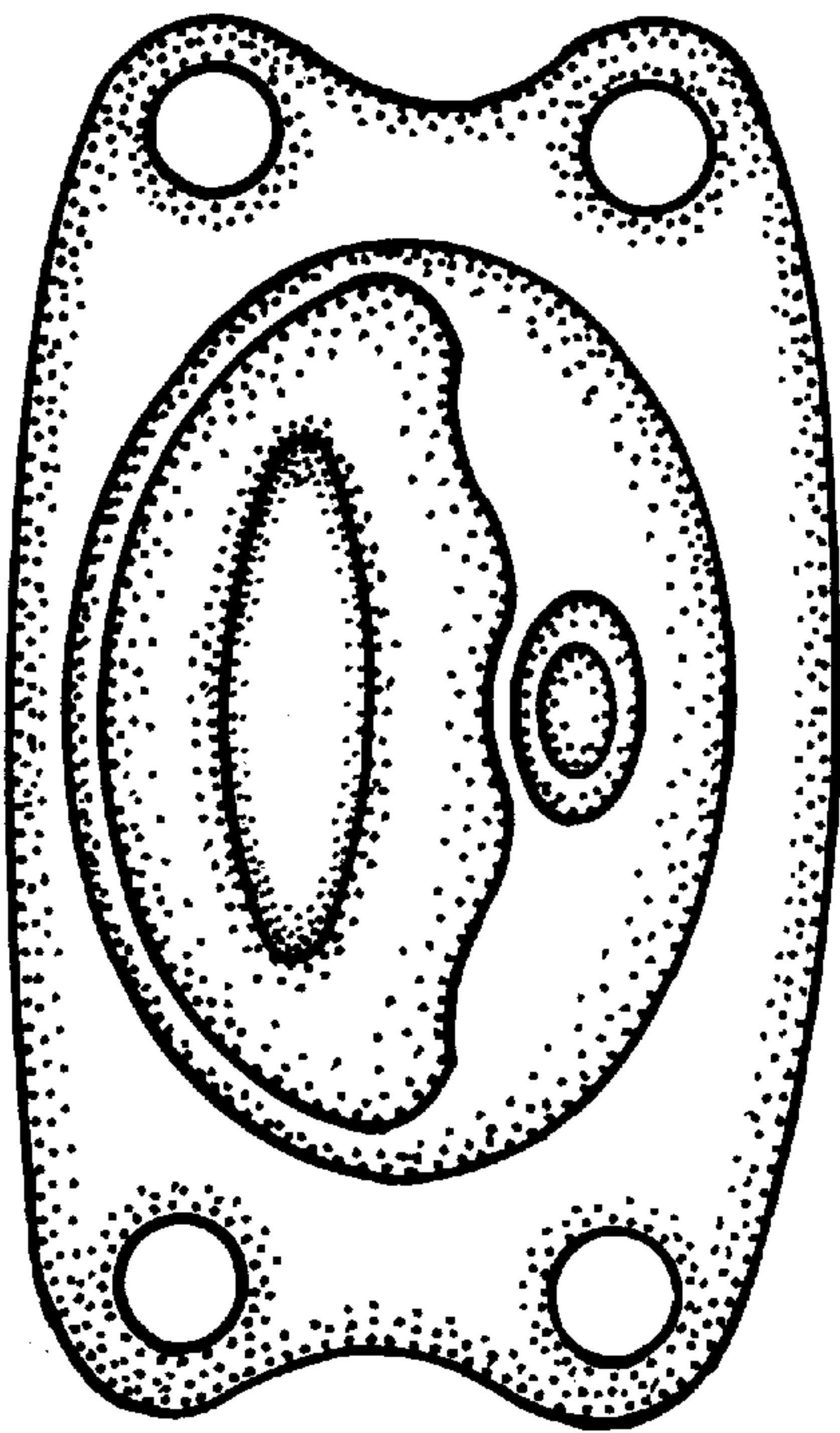

FIG. 1

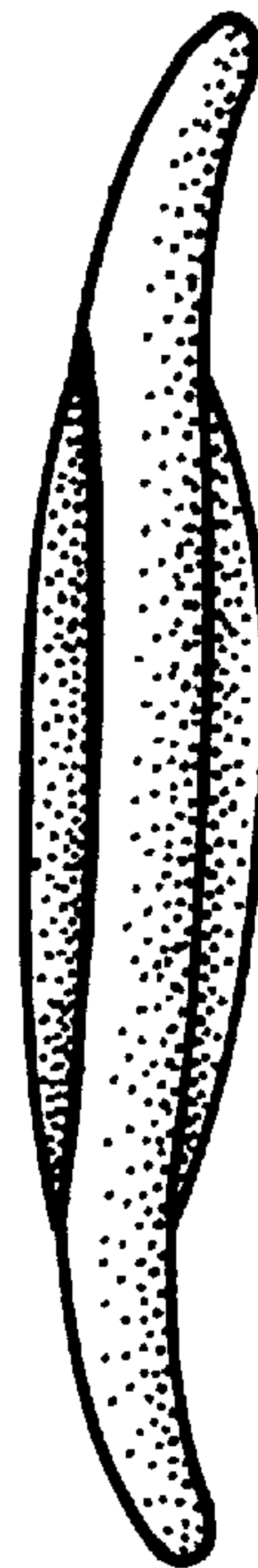

FIG. 2