



US00D401891S

United States Patent [19]
Fujieda

[11] **Patent Number: Des. 401,891**
[45] **Date of Patent: **Dec. 1, 1998**

[54] **MOTORCYCLE**

D. 382,835 8/1997 Abe et al. D12/110
D. 383,096 9/1997 Abe et al. D12/110

[75] Inventor: **Yoshiaki Fujieda**, Hamamatsu, Japan

OTHER PUBLICATIONS

[73] Assignee: **Suzuki Kabushiki Kaisha**,
Shizuoka-ken, Japan

“Motorcycle” Magazine published Apr. 1, 1996 in Japan by
Motor Magazine.

[**] Term: **14 Years**

Primary Examiner—Melody N. Brown
Attorney, Agent, or Firm—Gary M. Nath; Nath &
Associates

[21] Appl. No.: **66,123**

[22] Filed: **Feb. 4, 1997**

[57] **CLAIM**

[30] **Foreign Application Priority Data**

The ornamental design for a motorcycle, as shown and
described.

Aug. 9, 1996 [JP] Japan 8-23999

DESCRIPTION

[51] **LOC (6) Cl.** **12-11**

FIG. 1 is a front and left-side perspective view of a motor-
cycle showing my new design;
FIG. 2 is a rear and right-side perspective view thereof;
FIG. 3 is a front elevational view thereof;
FIG. 4 is a rear elevational view thereof;
FIG. 5 is a right-side view thereof;
FIG. 6 is a left-side view thereof;
FIG. 7 is a top plan view thereof; and,
FIG. 8 is a bottom view thereof.

[52] **U.S. Cl.** **D12/110**

[58] **Field of Search** D12/110; 180/219

[56] **References Cited**

U.S. PATENT DOCUMENTS

- D. 298,114 10/1988 Abe et al. D12/110
- D. 321,849 11/1991 Abe et al. D12/110
- D. 325,363 4/1992 Yamada et al. D12/110
- D. 333,641 3/1993 Sakoguchi et al. D12/110
- D. 350,918 9/1994 Kohuma et al. D12/110
- D. 350,920 9/1994 Tsukui et al. D12/110

1 Claim, 8 Drawing Sheets

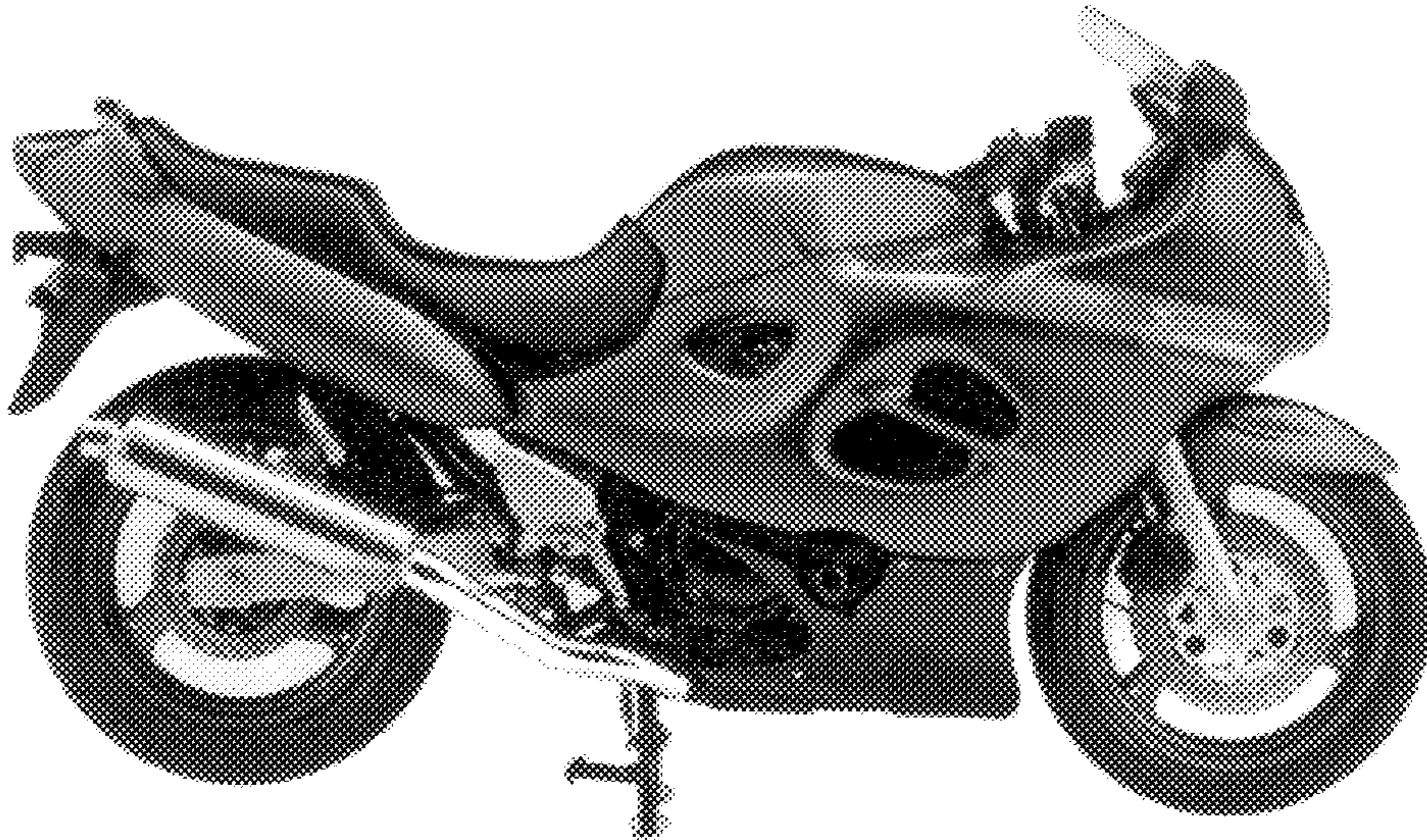



FIG. 1

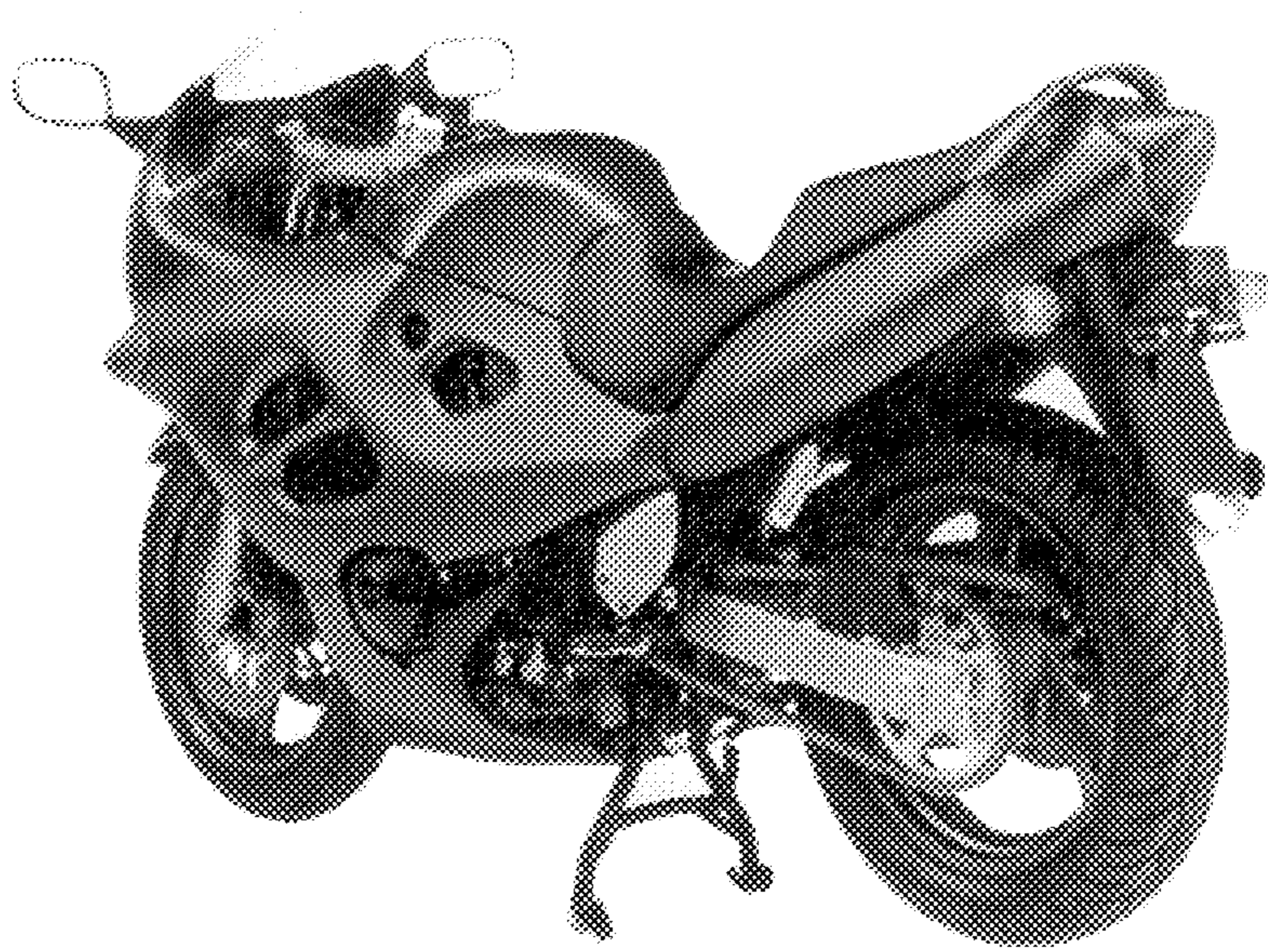

FIG. 2

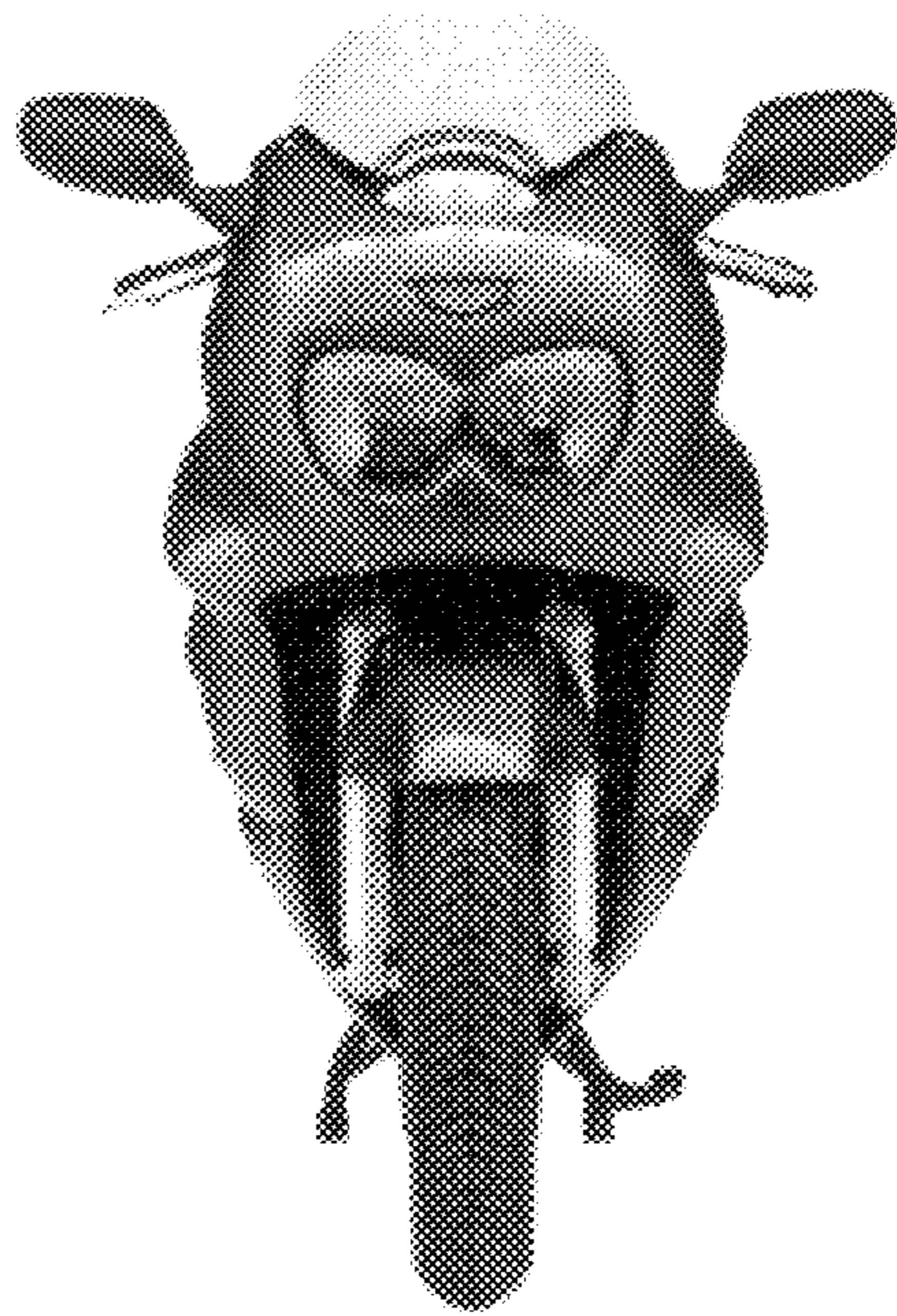

FIG. 3

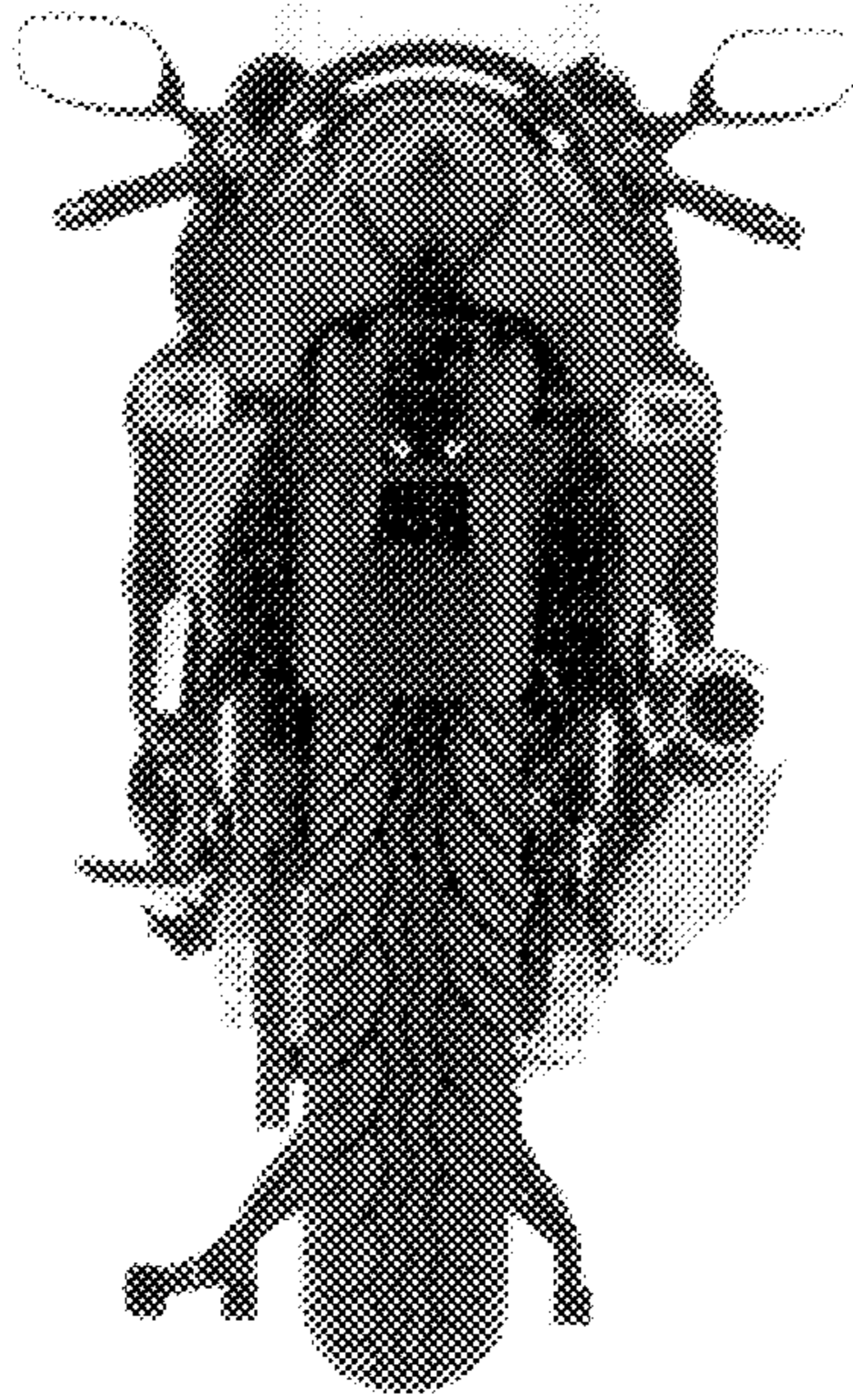

FIG. 4

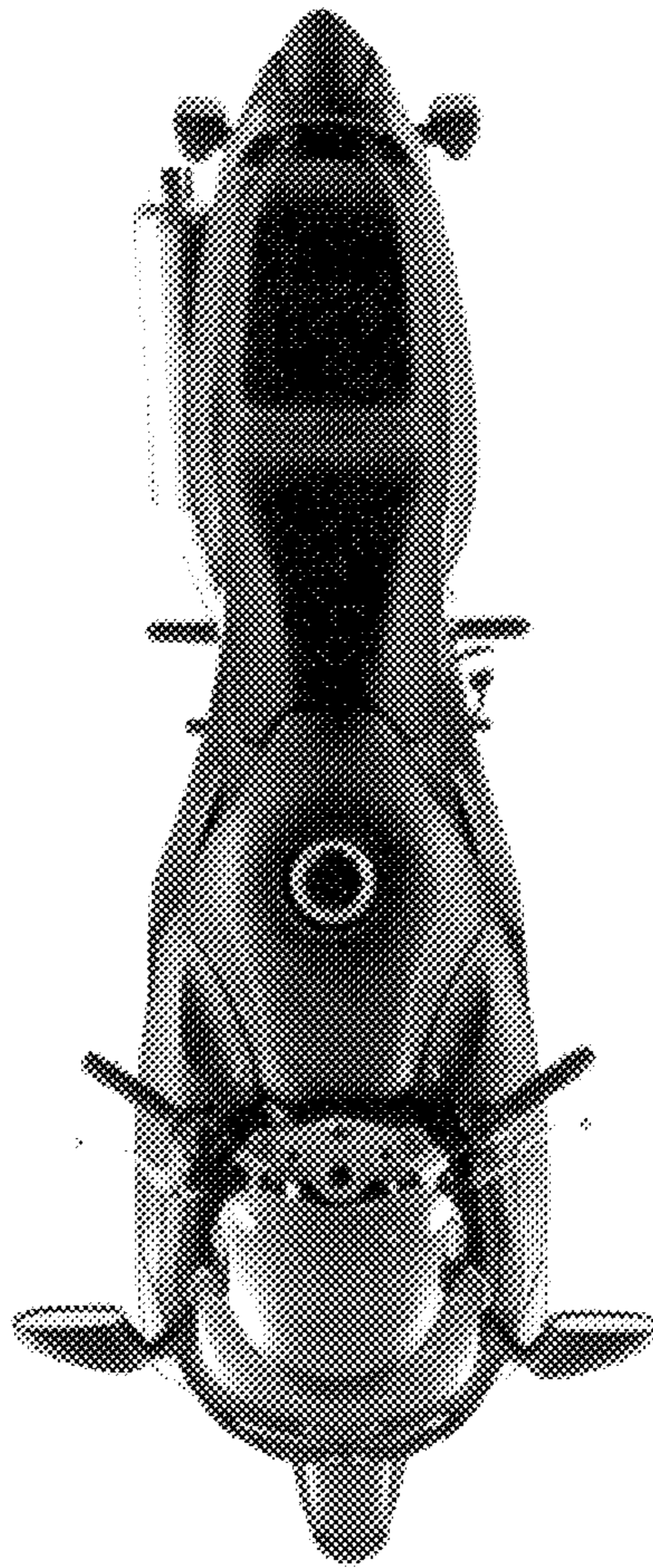

FIG. 5

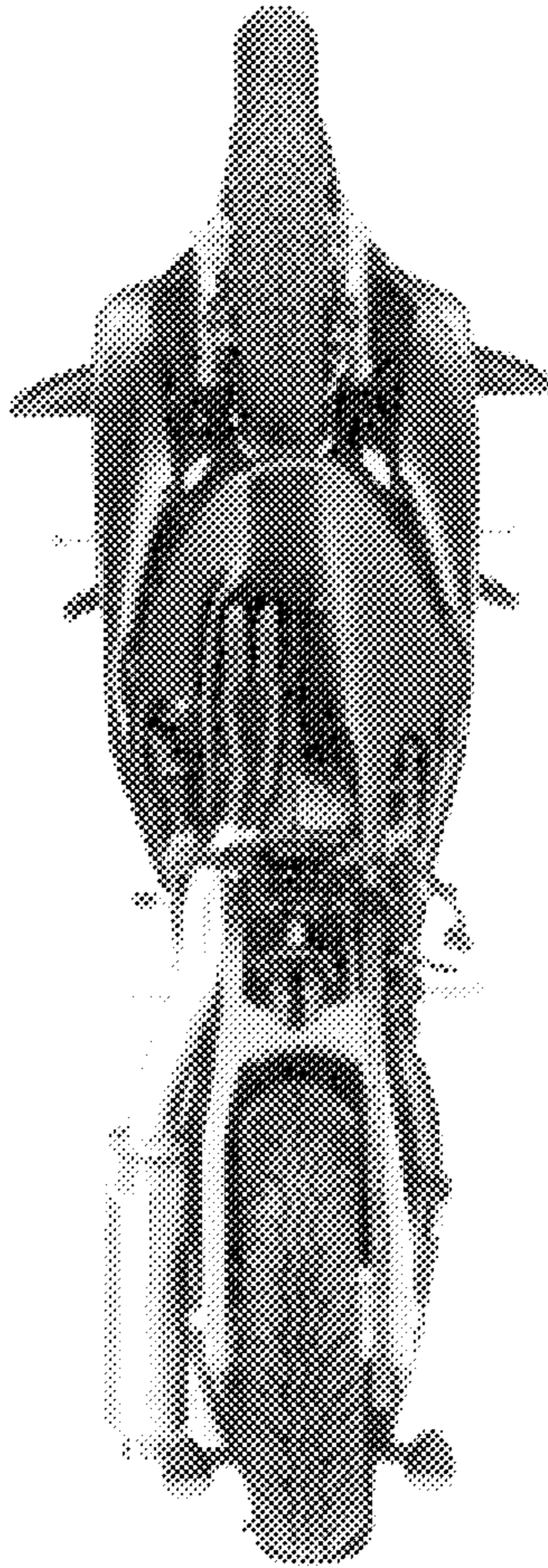

FIG. 6

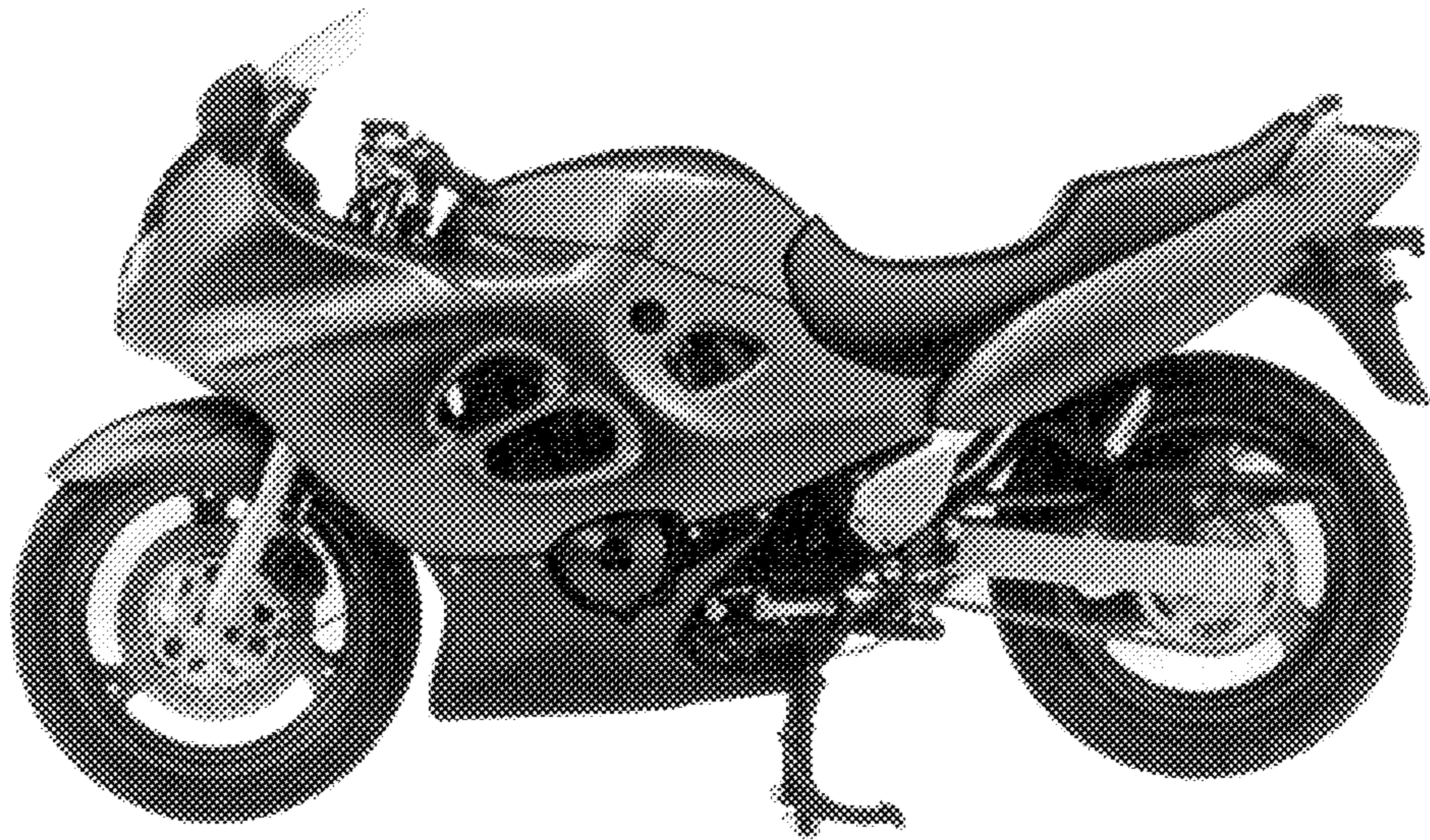

FIG. 7

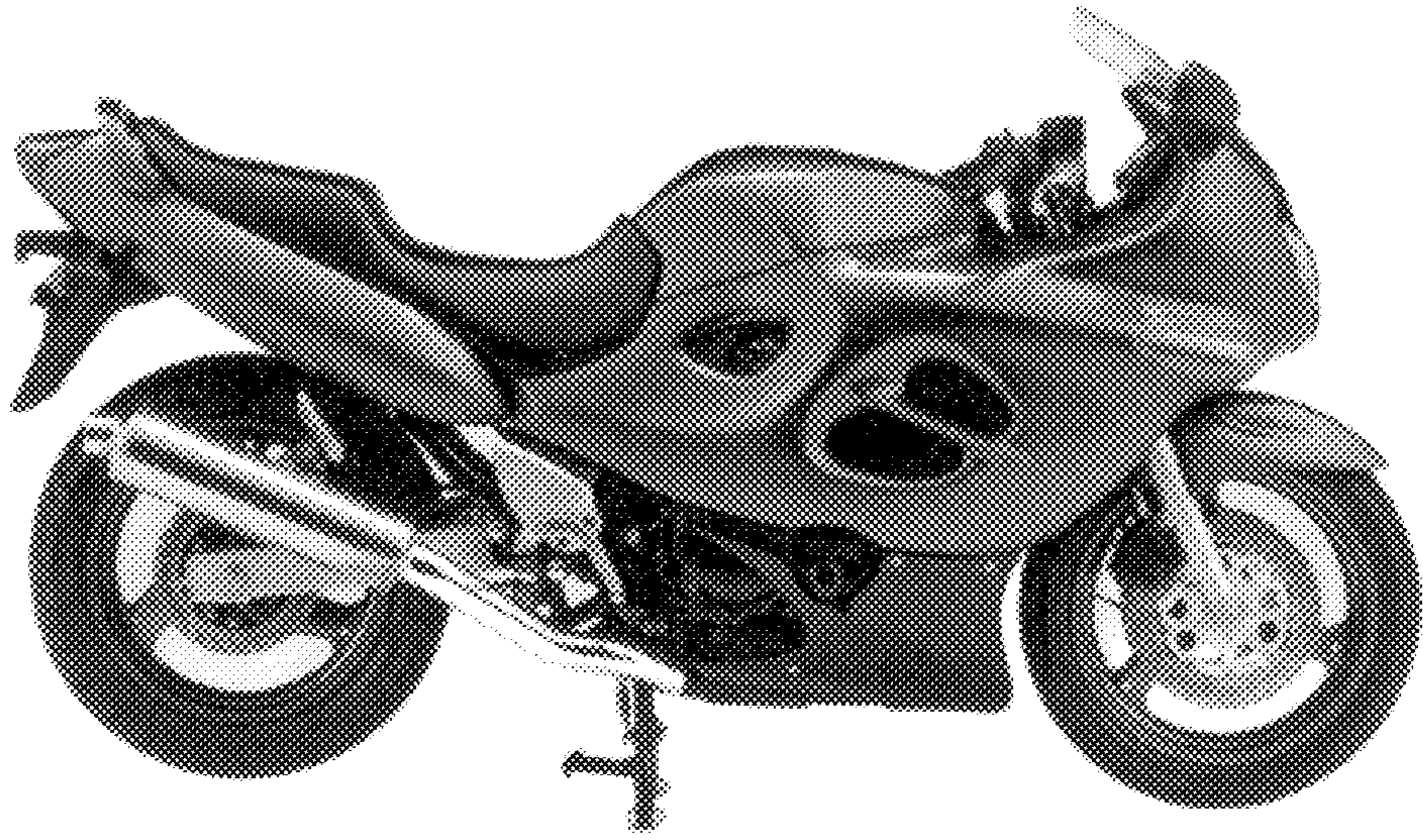

FIG. 8