



US00D401800S

# United States Patent [19]

Rosenstadt et al.

[11] **Patent Number:** **Des. 401,800**

[45] **Date of Patent:** **\*\*Dec. 1, 1998**

## [54] AROMATHERAPY PILLOW

[75] Inventors: **Lauren Rosenstadt**, Bethesda, Md.;  
**Lei Lui**, Chicago, Ill.

[73] Assignee: **HerbalAnimals, Inc.**, Bethesda, Md.

[\*\*] Term: **14 Years**

[21] Appl. No.: **84,995**

[22] Filed: **Mar. 3, 1998**

### Related U.S. Application Data

[63] Continuation of Ser. No. 75,244, Aug. 27, 1997, abandoned.

[51] **LOC (6) Cl.** ..... **06-09**

[52] **U.S. Cl.** ..... **D6/598; D21/148**

[58] **Field of Search** ..... **D6/595-598, 601,**  
**D6/609; D21/153, 148; 5/630, 636, 641,**  
**652, 907**

### [56] References Cited

#### U.S. PATENT DOCUMENTS

D. 289,820	5/1987	Paik et al. ....	D2/719
D. 291,337	8/1987	Reid .....	D21/148
D. 325,408	4/1992	Williams, Sr. ....	D21/148
D. 348,169	6/1994	Keller .....	D6/598
D. 348,372	7/1994	Keller .....	D6/598

## OTHER PUBLICATIONS

Lauren Rosenstadt and Lei Lui, Photographs of Frog, Jun. 21, 1996.

Lauren Rosenstadt and Ruth Green, Photographs of Sheep, 1995.

Lauren Rosenstadt, Photographs of Rabbit, 1995.

*Primary Examiner*—Janice E. Seeger

*Attorney, Agent, or Firm*—Lieberman & Brandsdorfer, LLC

## [57] CLAIM

The ornamental design for an aromatherapy pillow, as shown and described.

## DESCRIPTION

FIG. 1 is a perspective view of an aromatherapy pillow, taken from the bottom and right side, showing our new design;

FIG. 2 is a front elevational view thereof;

FIG. 3 is a left side elevational view thereof taken from FIG. 1, the right side view being the same;

FIG. 4 is a back plan view thereof;

FIG. 5 is a top plan view thereof;

FIG. 6 is a bottom plan view thereof; and,

FIG. 7 is a front view, showing an alternate embodiment of my new design.

**1 Claim, 4 Drawing Sheets**

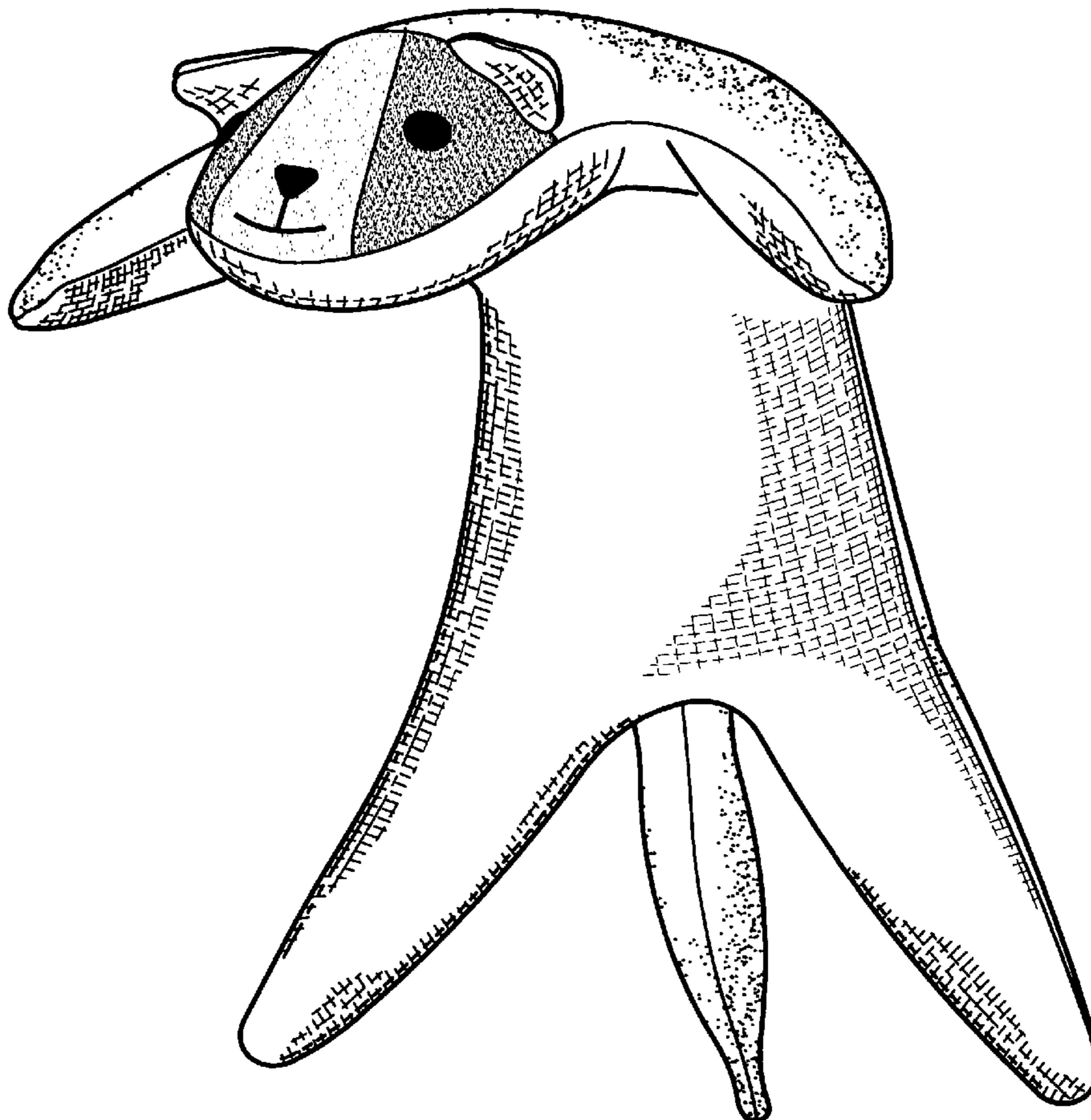

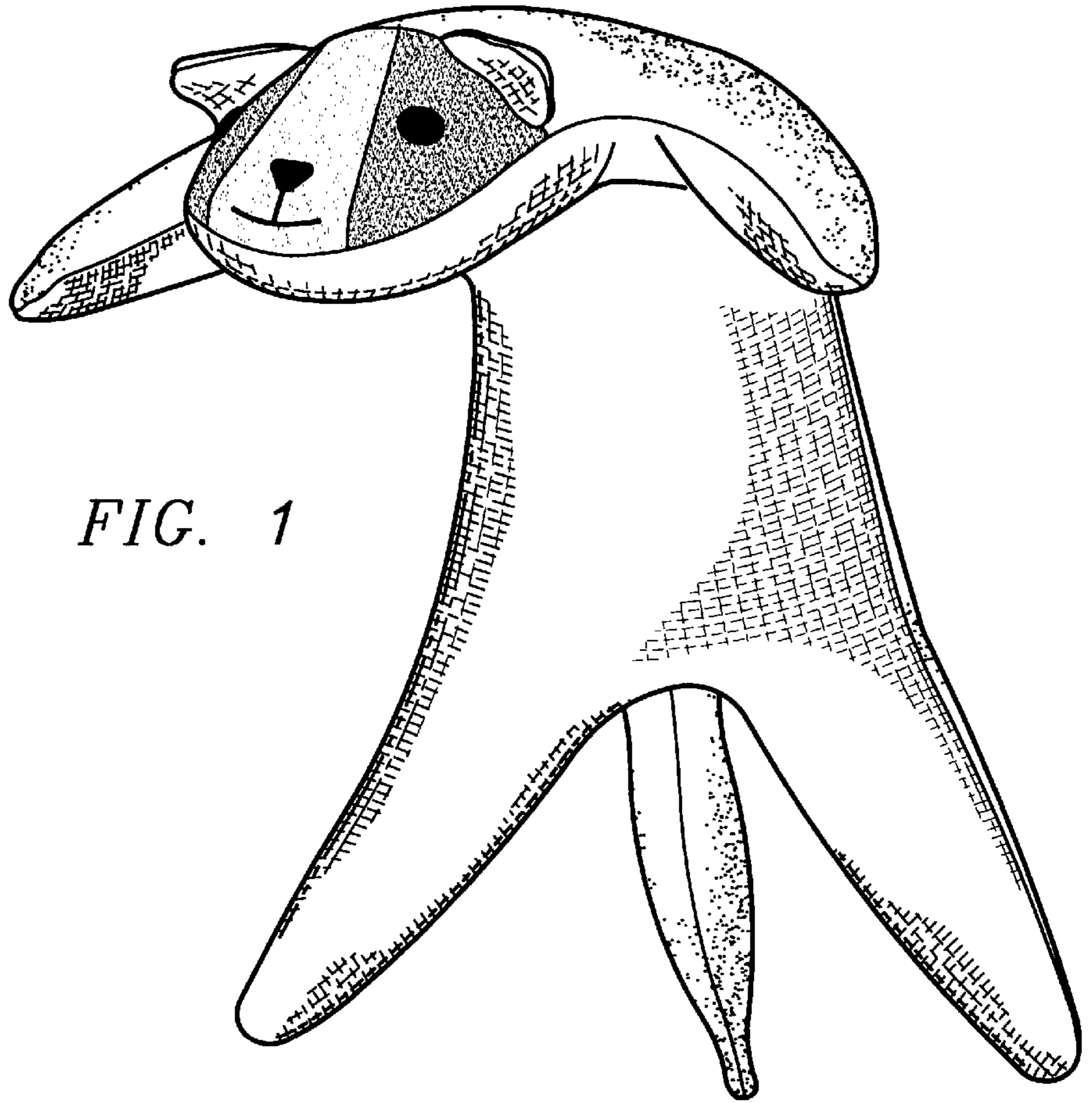

FIG. 1

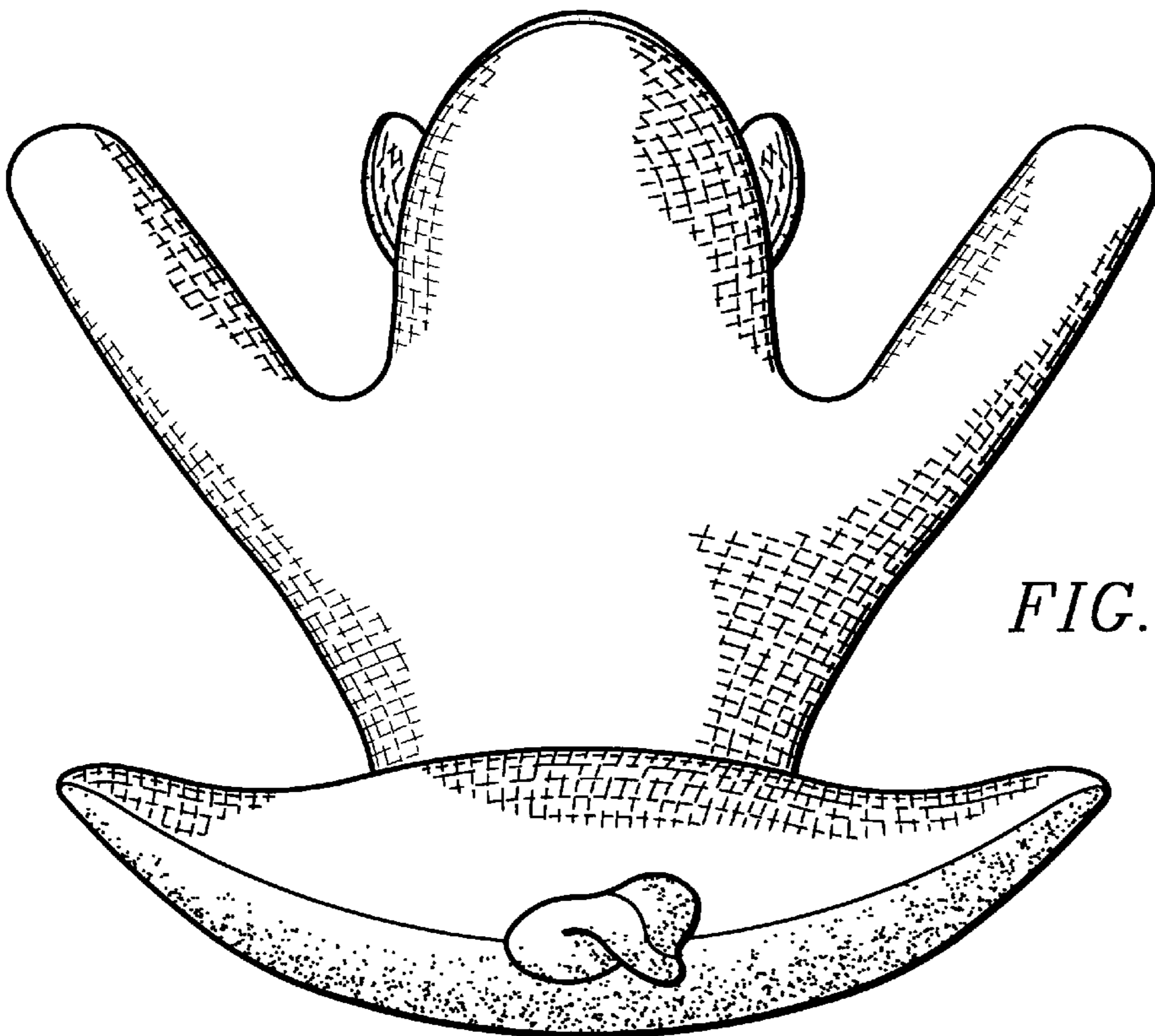

FIG. 6

FIG. 3

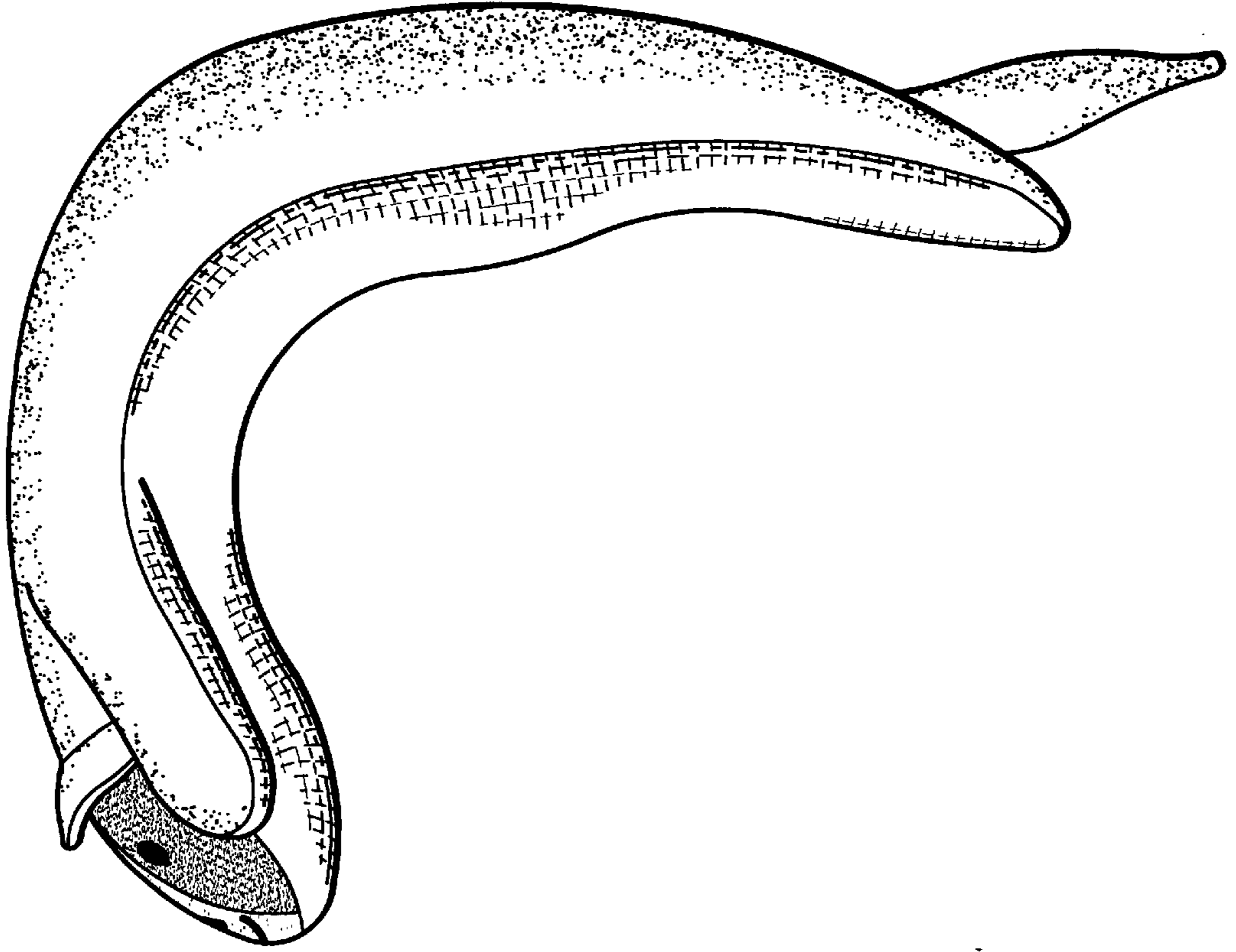

FIG. 2

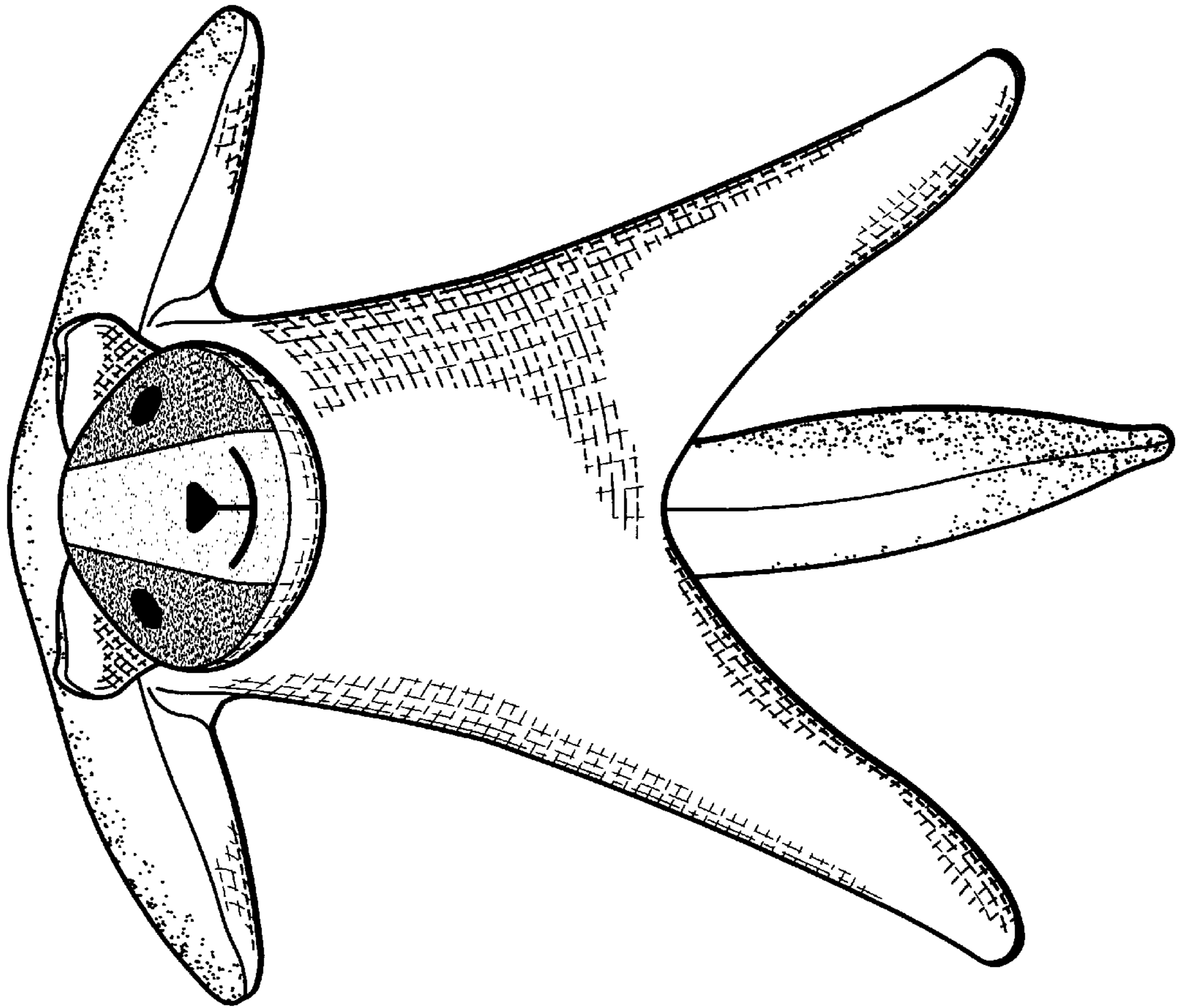

FIG. 4

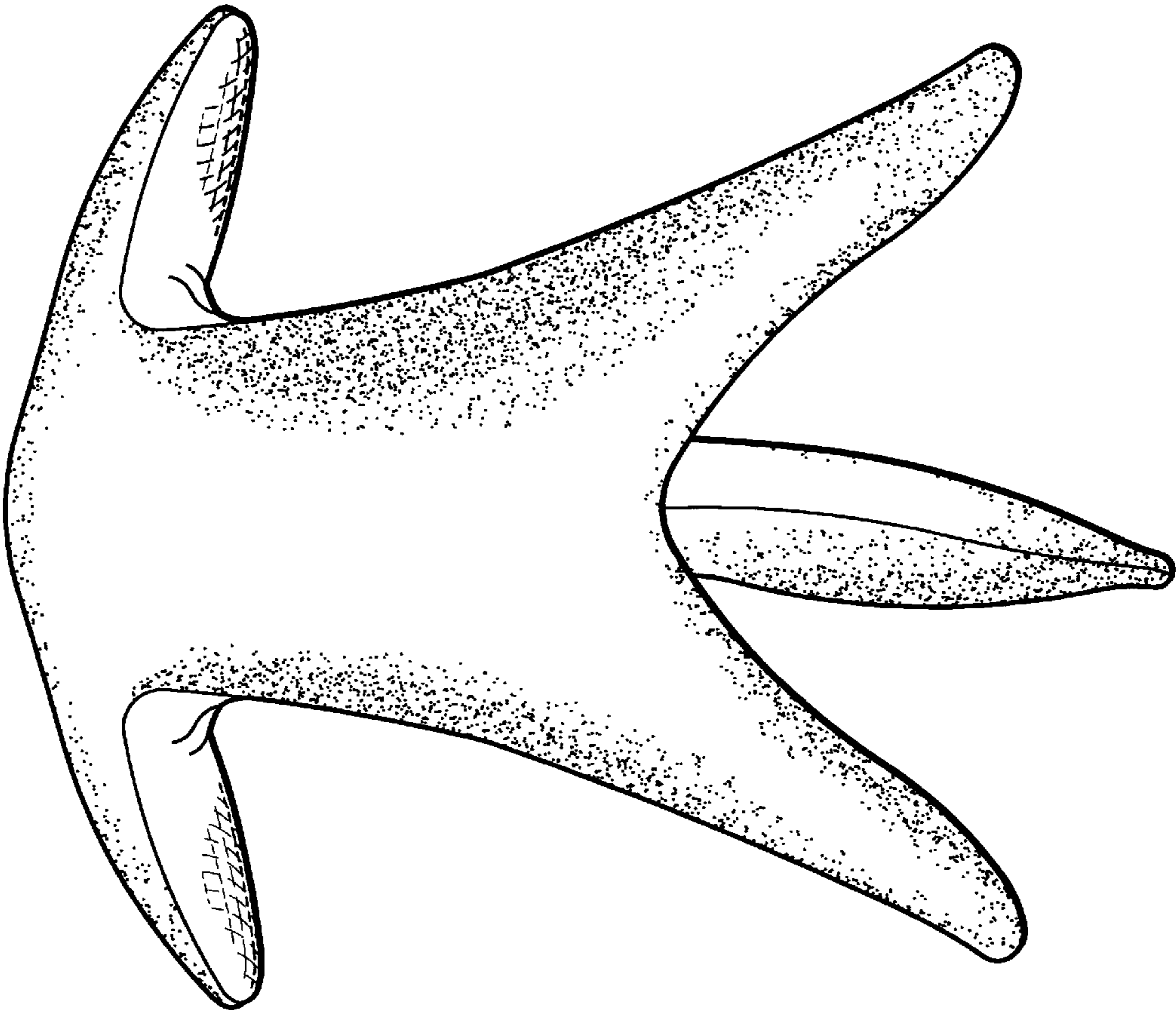

FIG. 5

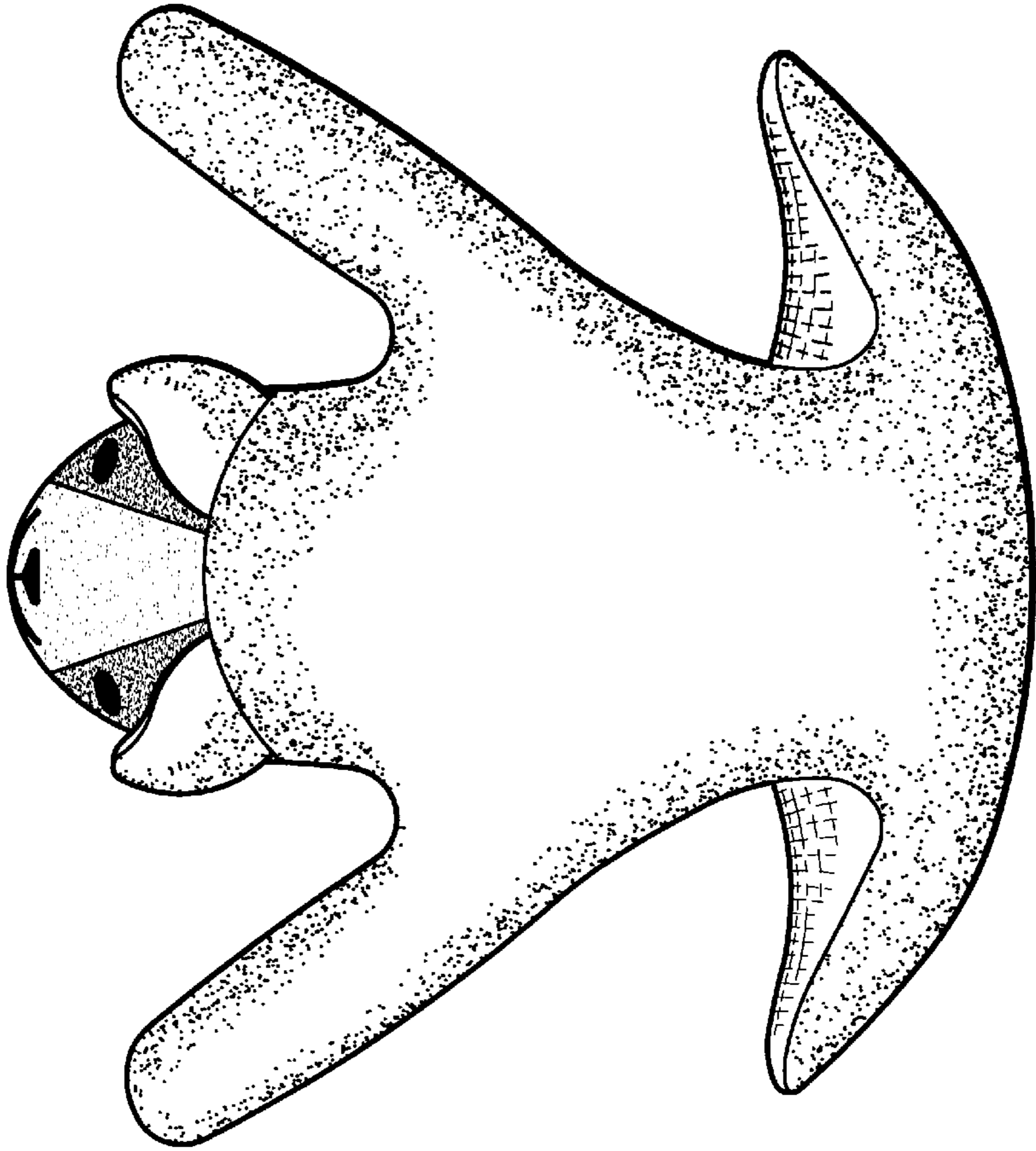

FIG. 7

