



US00D401780S

United States Patent [19]

Simon et al.

[11] **Patent Number: Des. 401,780**

[45] **Date of Patent: **Dec. 1, 1998**

[54] **TOILET PAPER CADDY**

[76] Inventors: **Gloria C. Simon; Frank M. Simon,**
both of 876 Pinnacle Cir., Lewisville,
Tex. 75067

[**] Term: **14 Years**

[21] Appl. No.: **68,467**

[22] Filed: **Feb. 27, 1997**

[51] **LOC (6) Cl. 06-04**

[52] **U.S. Cl. D6/445**

[58] **Field of Search D6/421, 432-448,**
D6/523; 312/114, 138.1, 204

[56] **References Cited**

U.S. PATENT DOCUMENTS

D. 38,309	11/1906	Hunt	D6/448
D. 133,134	8/1942	Graham	D6/486
D. 151,588	11/1948	Buckner	D6/446
D. 257,705	12/1980	Framer	D6/421 X
D. 294,789	3/1988	Nunnally	D6/523
D. 306,104	2/1990	Merdil .	
D. 323,083	1/1992	Vaara-Stenros	D6/448
D. 331,509	12/1992	White .	
D. 358,951	6/1995	Raynor	D6/421
D. 368,604	4/1996	Gotham et al. .	

D. 373,689	9/1996	Lladro Roig et al.	D6/436
D. 383,622	9/1997	Thompson	D6/438
4,098,469	7/1978	McCarthy .	
4,314,679	2/1982	Paul et al. .	

FOREIGN PATENT DOCUMENTS

2815781 11/1979 Germany .

Primary Examiner—Carmen H. Vales-Lado
Attorney, Agent, or Firm—Stephen R. Greiner

[57] **CLAIM**

The ornamental design for a toilet paper caddy, as shown and described.

DESCRIPTION

FIG. 1 is a perspective view of a toilet paper caddy showing our new design;
FIG. 2 is a right side elevational view with the left side being a mirror image thereof;
FIG. 3 is a front elevational view thereof;
FIG. 4 is a rear elevational view thereof; and,
FIG. 5 is a top view thereof.
The portions of the figures shown in broken lines are for illustrative purposes only and form no part of the claimed design.

1 Claim, 1 Drawing Sheet

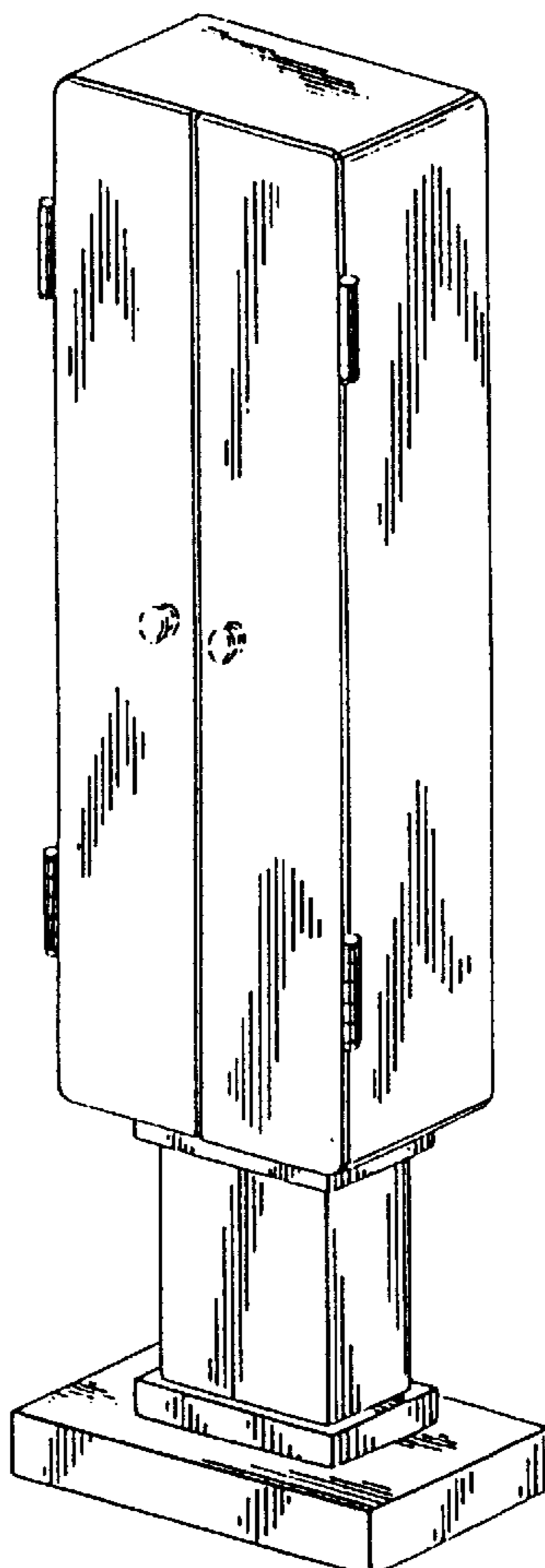

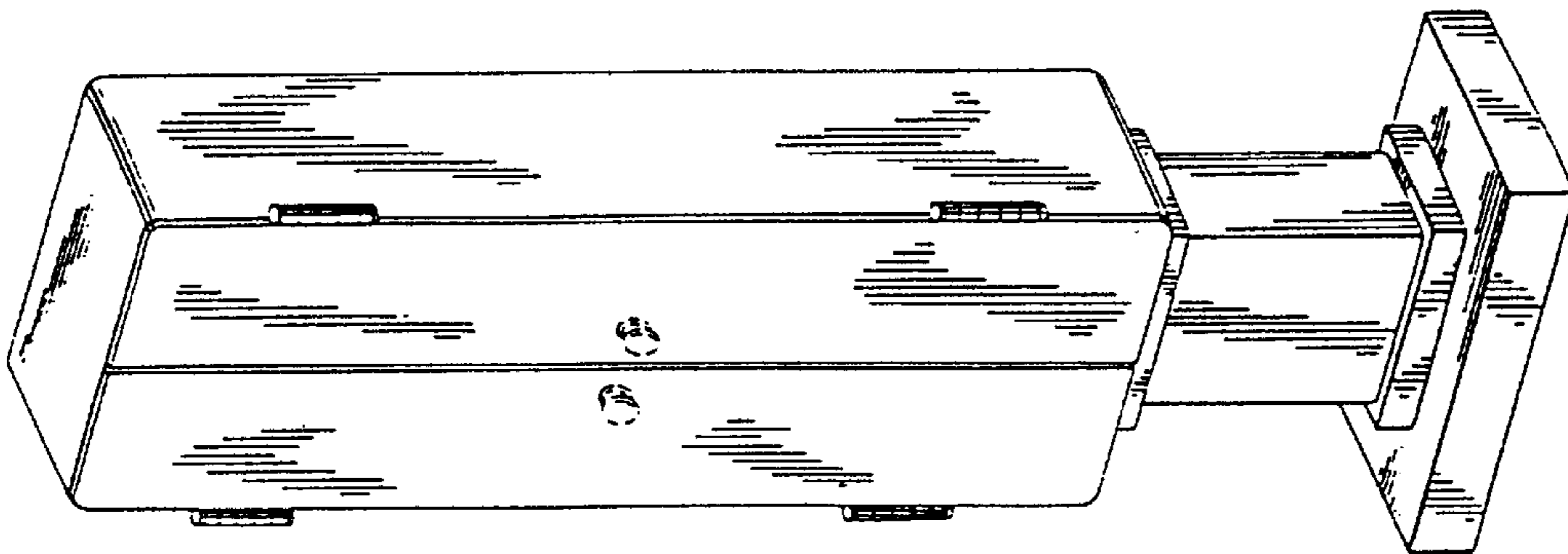

FIG. 1

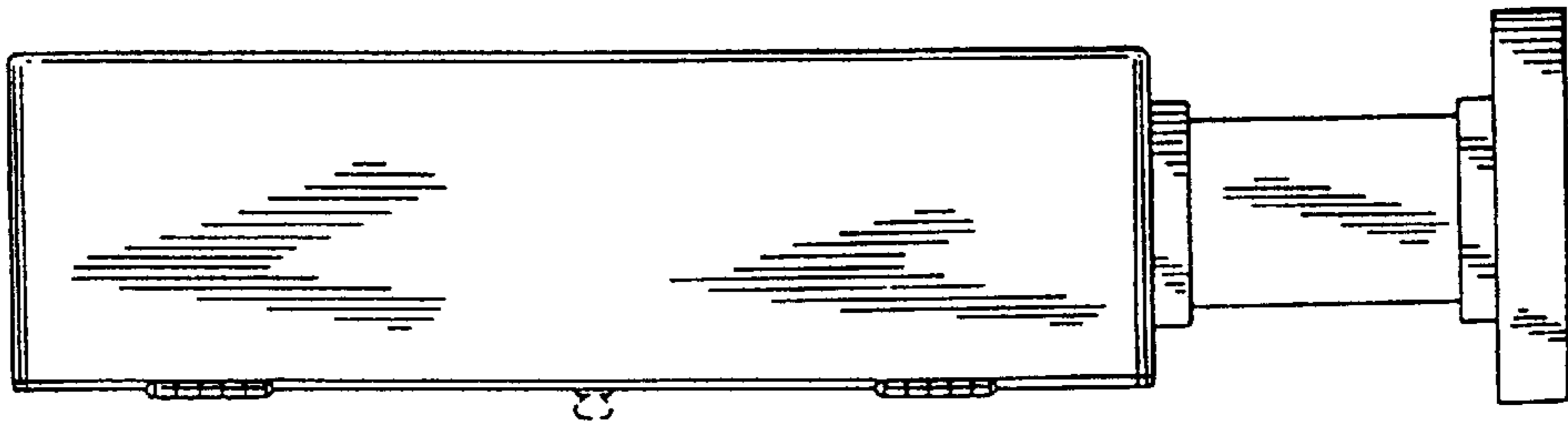

FIG. 2

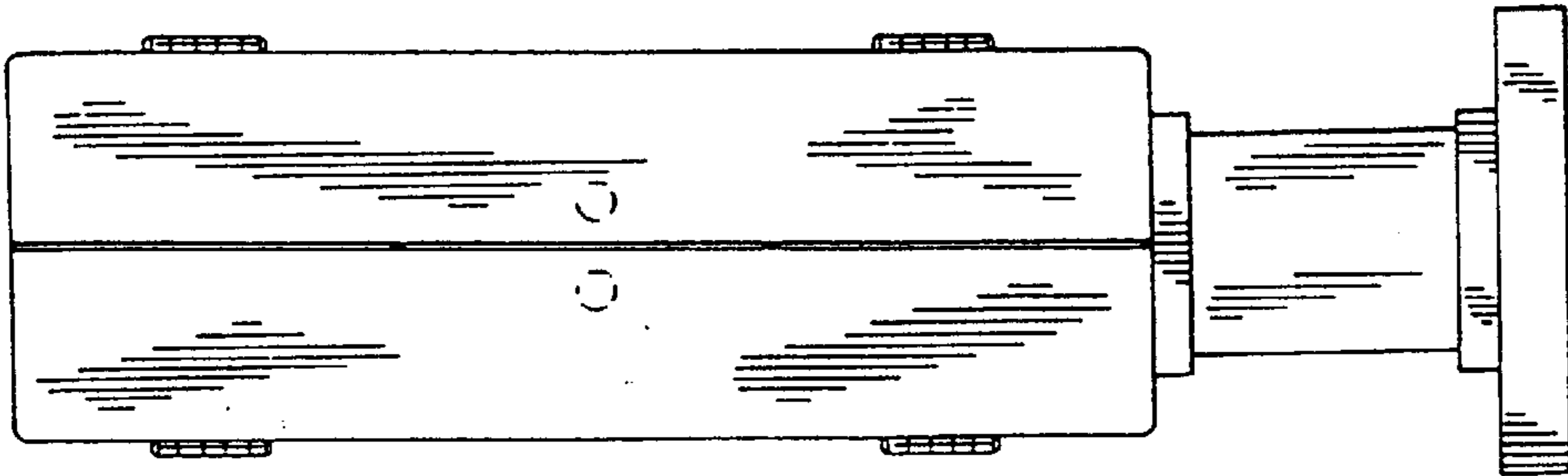

FIG. 3

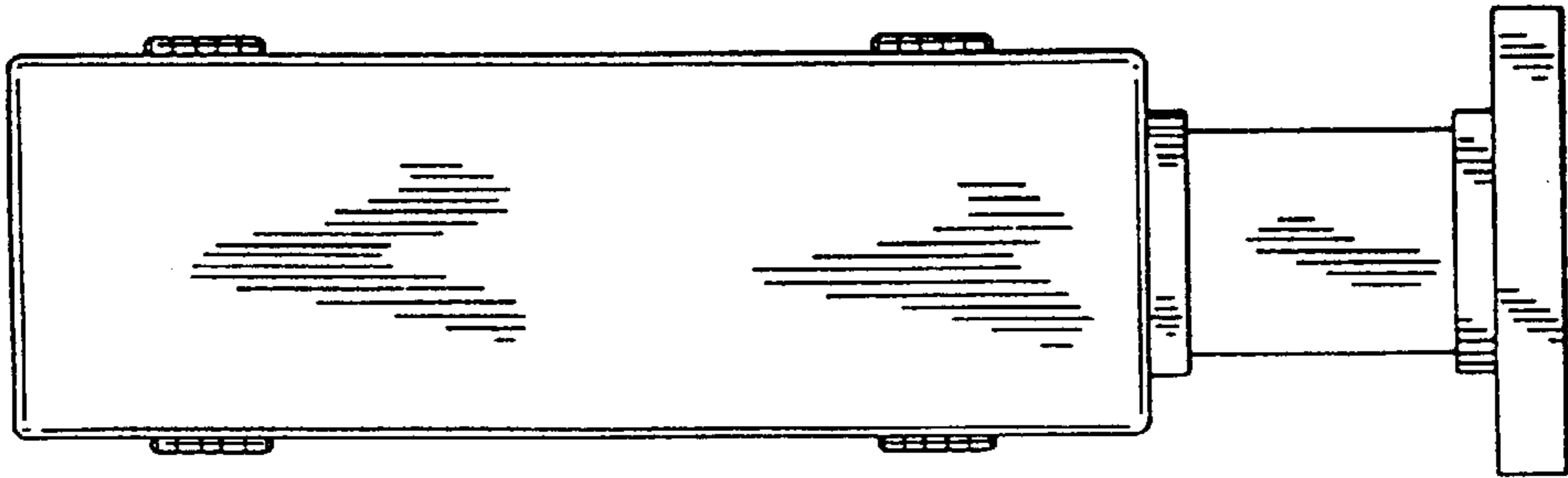

FIG. 4

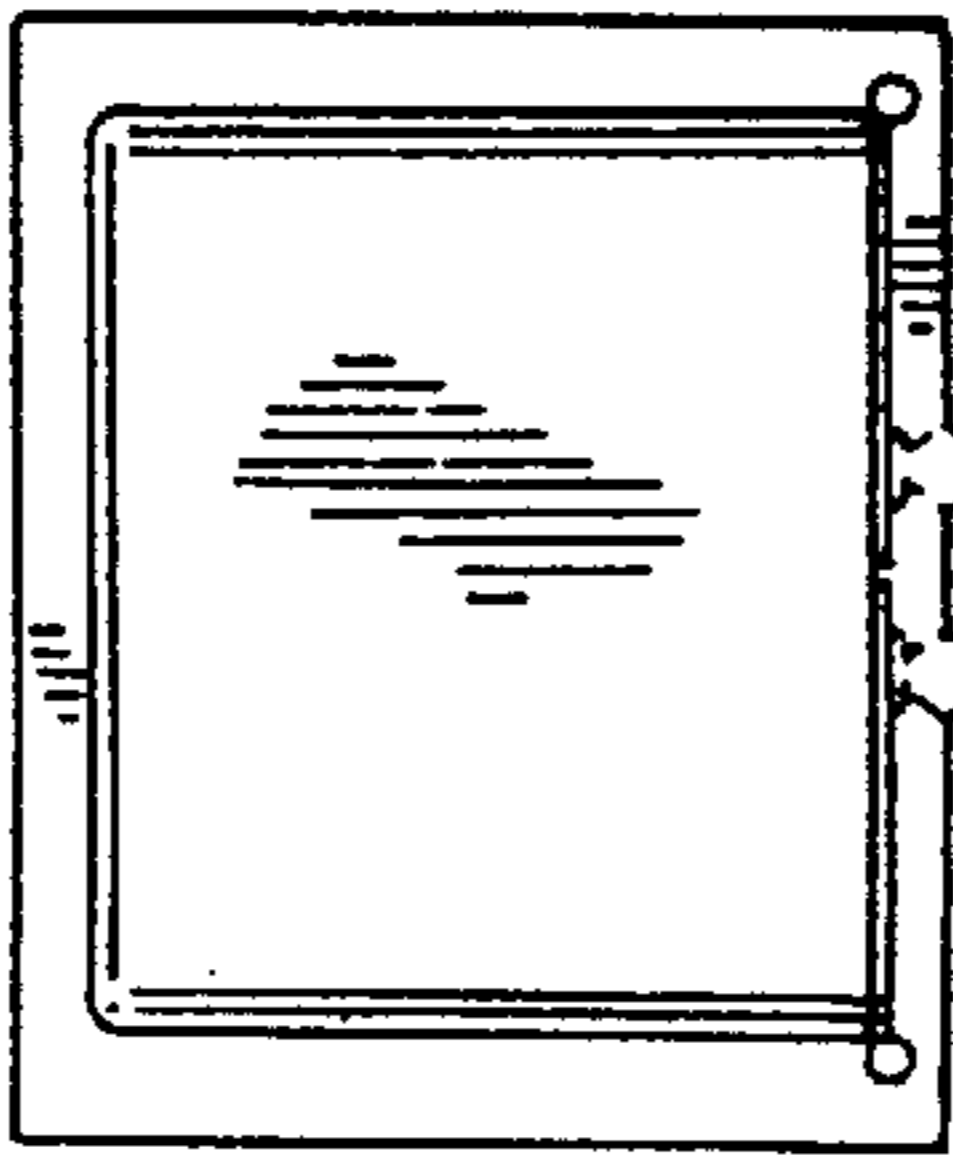

FIG. 5