



US00D401747S

United States Patent [19] Cessor

[11] Patent Number: **Des. 401,747**

[45] Date of Patent: ****Dec. 1, 1998**

[54] **SHOE SOLE**

[75] Inventor: **Susan D. Cessor, Oswego, Oreg.**

[73] Assignee: **Adidas AG, Germany**

[**] Term: **14 Years**

[21] Appl. No.: **67,166**

[22] Filed: **Mar. 4, 1997**

[51] **LOC (6) Cl. 02-04**

[52] **U.S. Cl. D2/960; D2/951; D2/953**

[58] **Field of Search D2/897, 902, 906, D2/908, 914, 916, 919, 946-960, 962, 964; D12/147; 36/85, 101, 103, 104, 106, 113-115, 124, 126, 127-130, 3 B, 11.5, 12-15, 22 R, 25 R, 30 R, 32 R, 32 A, 33, 172**

[56] **References Cited**

U.S. PATENT DOCUMENTS

D. 333,908	3/1993	Hatfield .	
D. 336,775	6/1993	Smith .	
D. 341,709	11/1993	Hatfield	D2/953
D. 343,053	1/1994	Blissett	D2/957
D. 347,105	5/1994	Johnson	D2/952
D. 351,055	10/1994	Buck, IV	D2/953
D. 369,235	4/1996	Senda et al.	D2/953

D. 379,259	5/1997	Kayano	D2/953
D. 387,698	12/1997	Hatfield et al. .	
D. 387,890	12/1997	Faulconer et al.	D2/953
D. 391,746	3/1998	Rask	D2/951
1,541,234	6/1925	McKnight et al. .	
5,371,957	12/1994	Gaudio .	
5,384,973	1/1995	Lyden	36/25 R

Primary Examiner—Celia Murphy
Attorney, Agent, or Firm—Marger, Johnson, McCollom & Stolowitz, P.C.

[57] **CLAIM**

The ornamental design for a shoe sole, as shown and described.

DESCRIPTION

FIG. 1 is a bottom plan view of a shoe sole showing my new design;
FIG. 2 is a bottom plan view thereof of an alternate embodiment of the design shown in FIG. 1;
FIG. 3 is a reduced right side elevational view of FIG. 1, the broken lines showing a shoe upper being for illustrative purposes only and forming no part of the claimed design;
FIG. 4 is a reduced right side elevational view of FIG. 1;
FIG. 5 is a left side elevational view of FIG. 1;
FIG. 6 is a front elevational view of FIG. 1; and,
FIG. 7 is a rear elevational view of FIG. 1.
The unshaded surface opposite FIGS. 1 and 2 are understood to represent unclaimed subject matter.

1 Claim, 4 Drawing Sheets

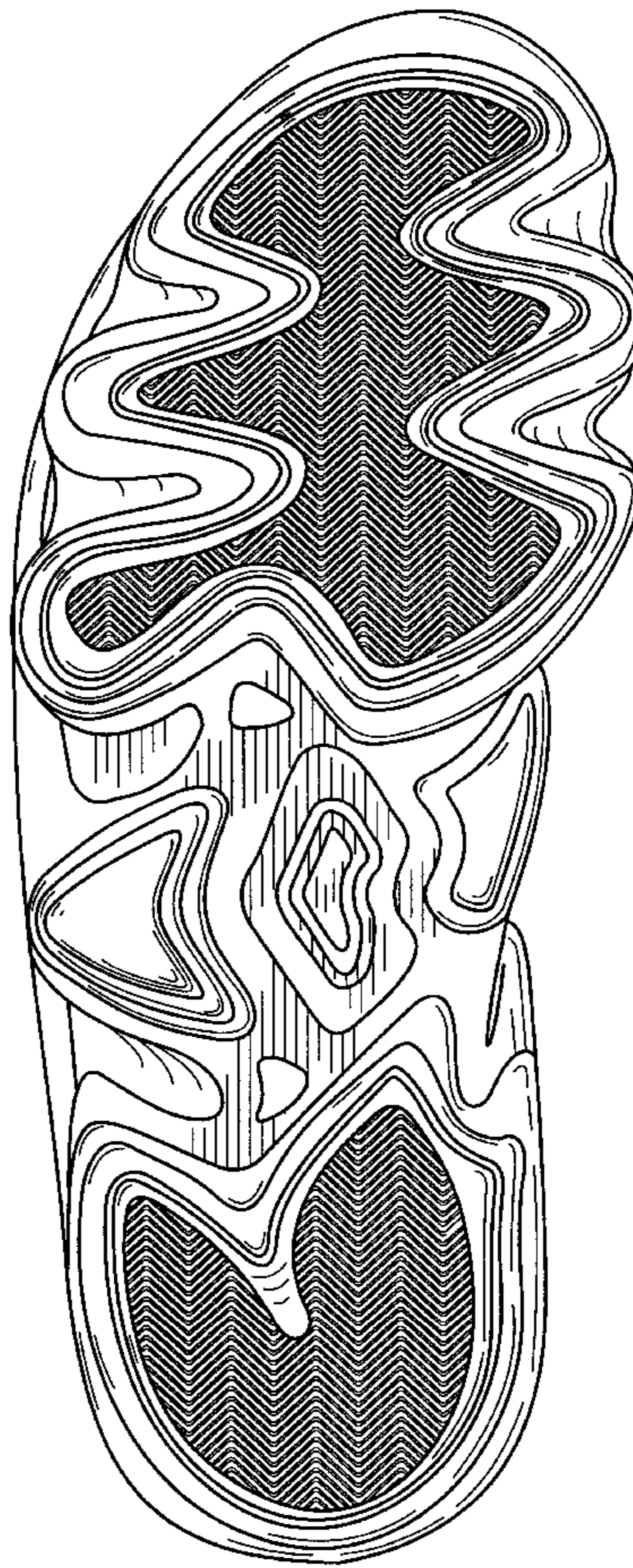
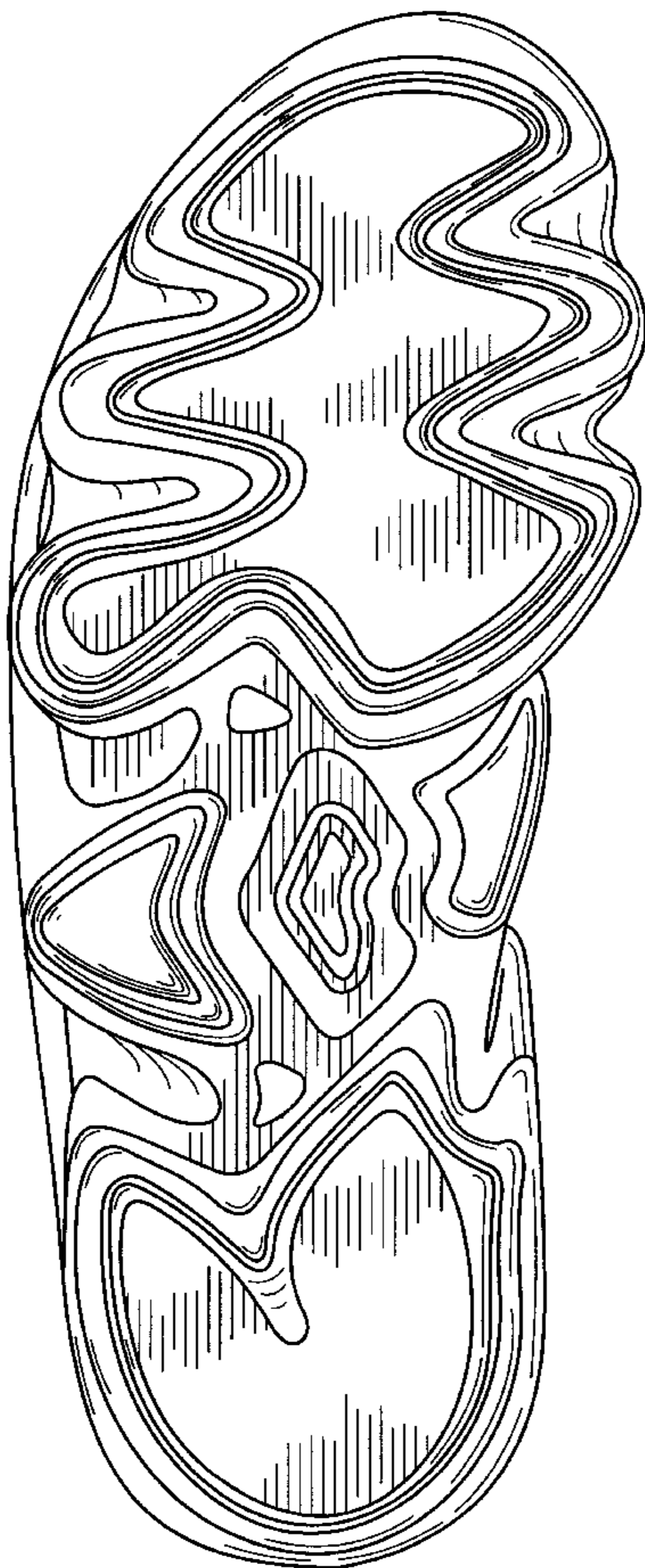

Fig. 1

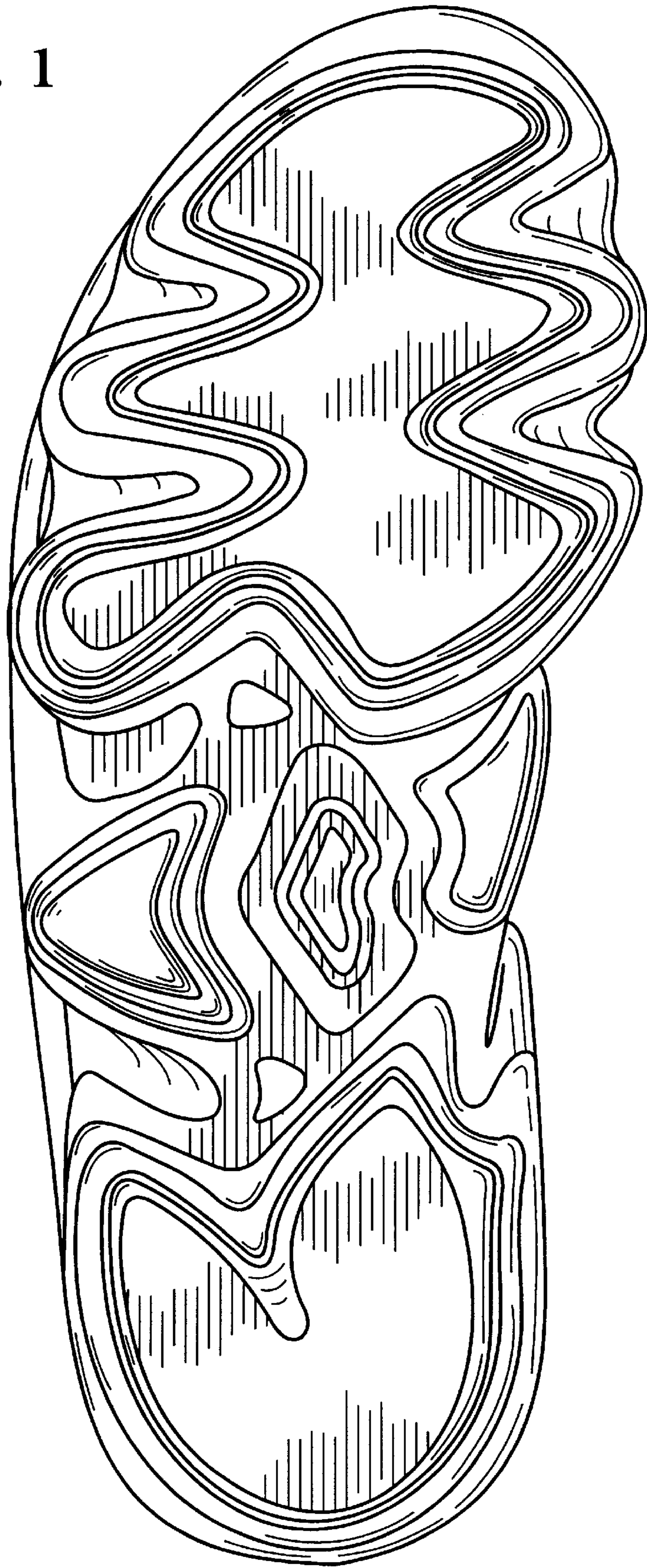
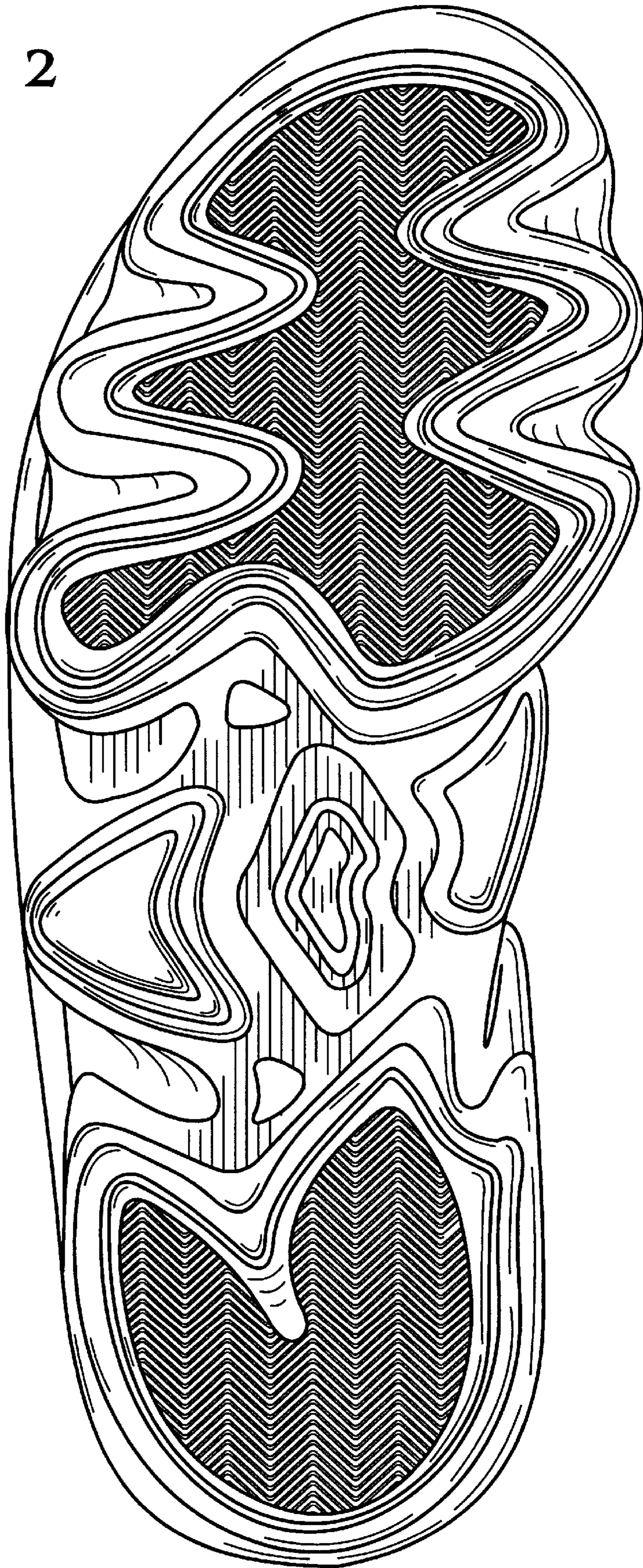

Fig. 2



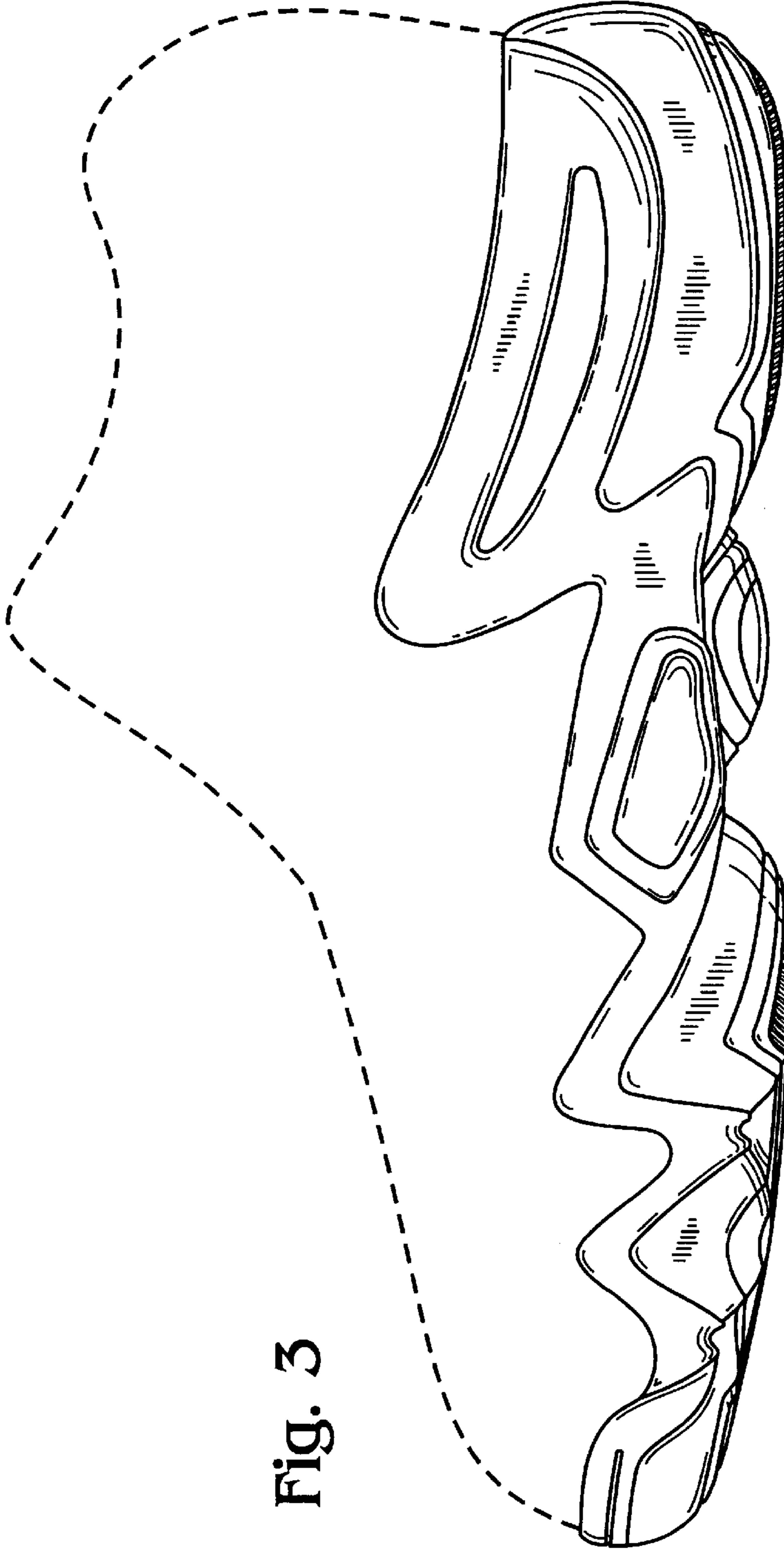

Fig. 3

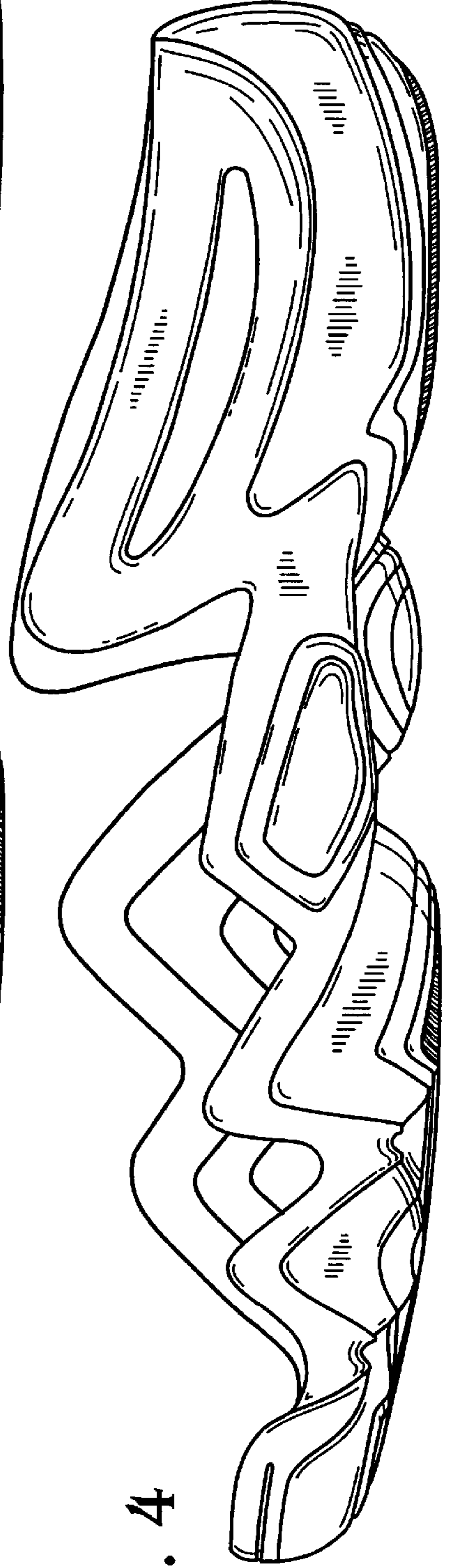

Fig. 4

Fig. 5

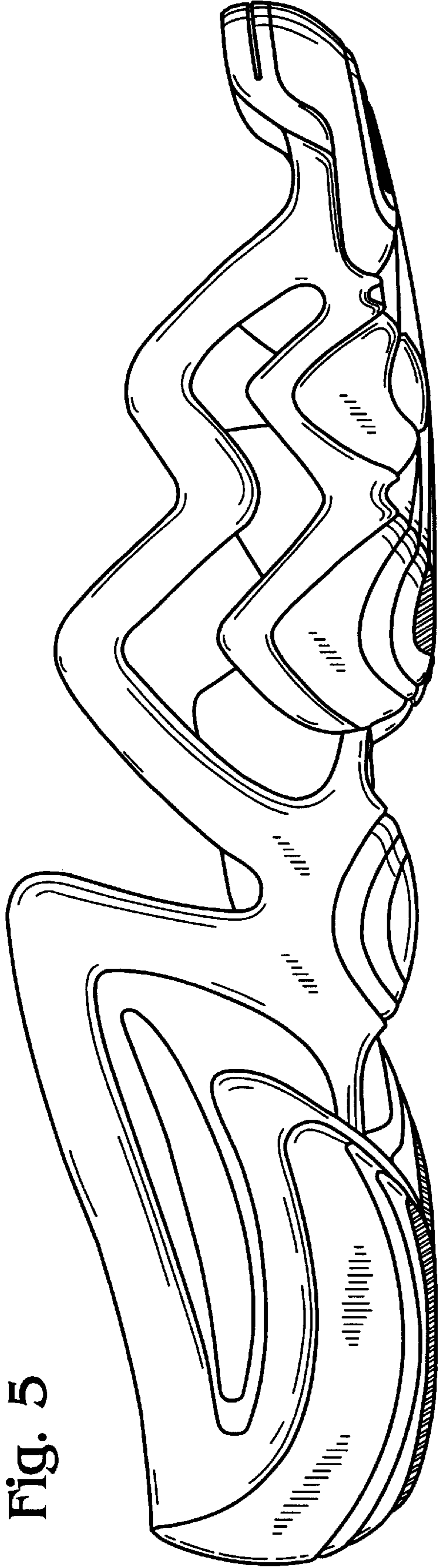

Fig. 6

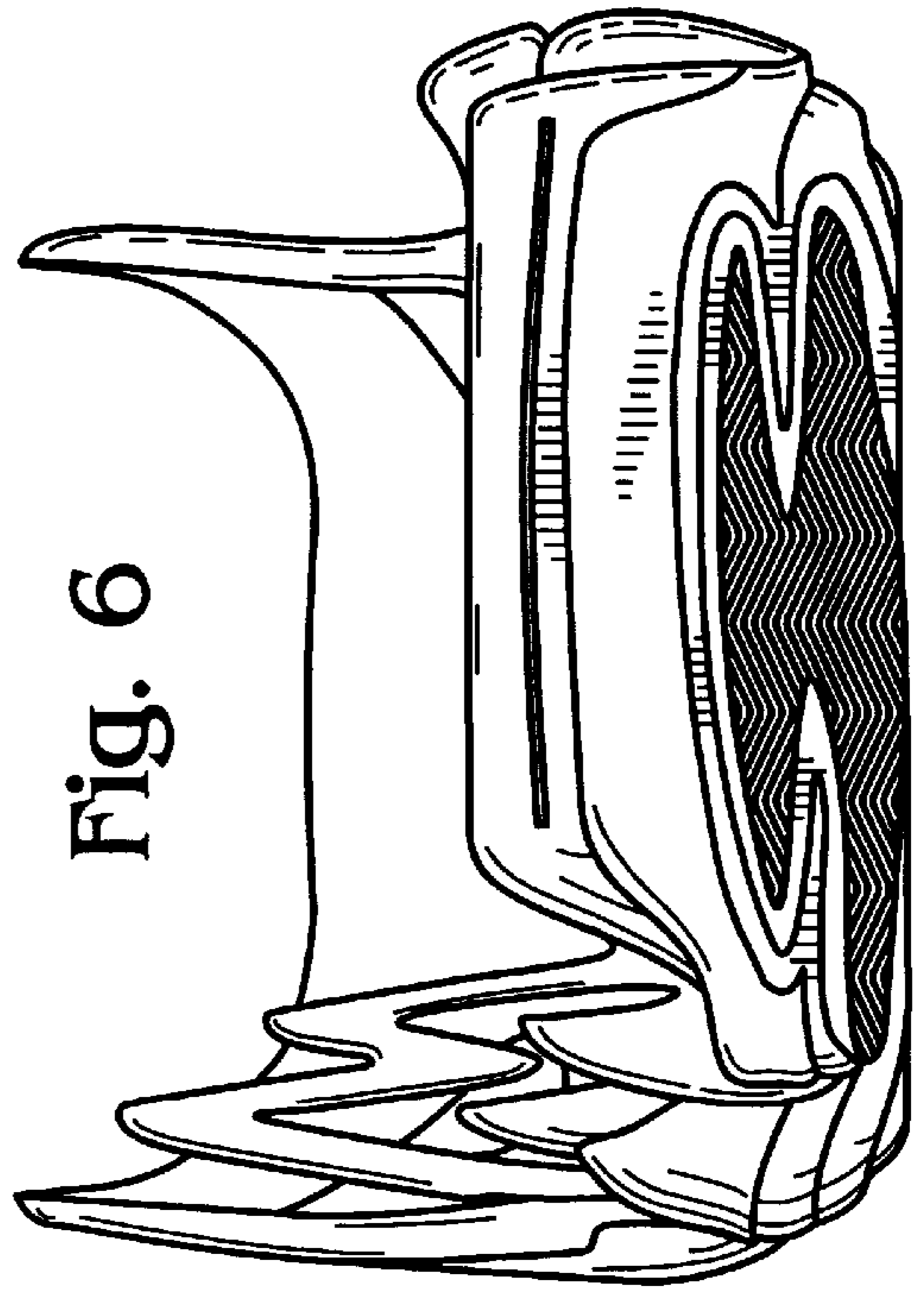

Fig. 7

